

FRONT ELEVATION

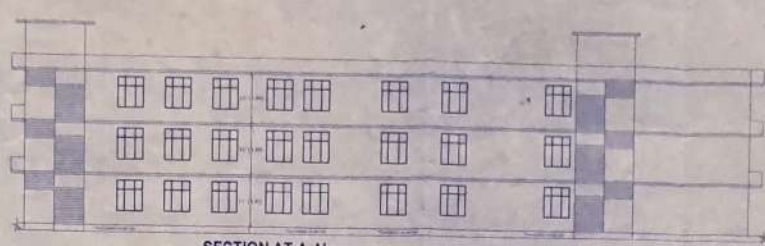

SECTION AT A-A'



GROUND FL. PLAN



FIRST FL. PLAN

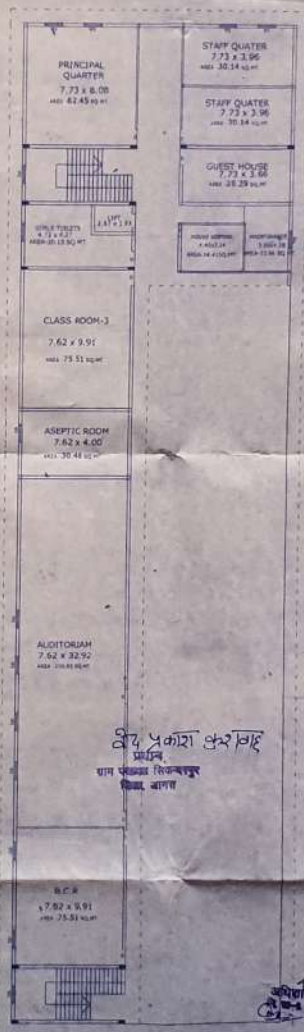

SEC. FL. PLAN

ADMINISTRATION AREA	713.82 - SQ.MT.
ACADEMIC BUILDING	- 1275.80 SQ.MT.
AMENITIES / FACILITY	- 740.34 SQ.MT.
ACCESS & CIRCULATION AREA	- 673.91 SQ.MT.

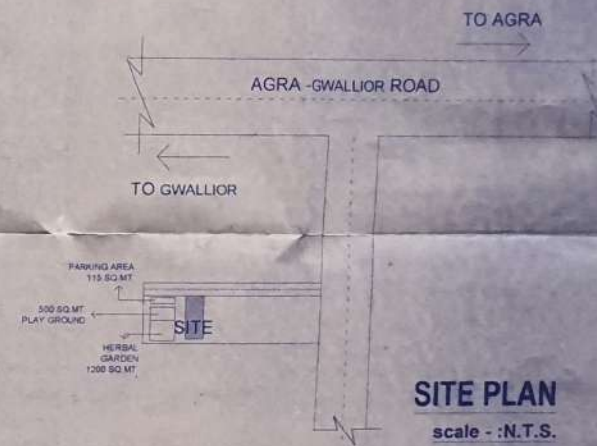

SITE PLAN
scale : :N.T.S.

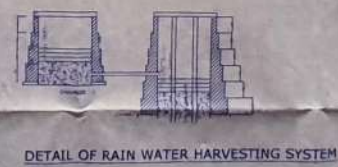

DETAIL OF RAIN WATER HARVESTING SYSTEM

शिवंजी काल्याण समिती
अग्राम
शिवंजी काल्याण समिती
अग्राम

अभिप्रेत
अभिप्रेत
अभिप्रेत

BUILDING PLAN "S.R.S. COLLEGE OF PHARMACY"
SITUATED ON GATA NO. 1177, 1178 & 1189 SHIKANDERPUR -
AGRA GWALLIOR ROAD NH-3 AGRA

UNDER - SHIVANGI JAN KALYAN SAMITI AGRA.

AREA-CHART

TOTAL PLOT AREA =	14730.58
GROUND FLOOR COVERED AREA =	1350.05
FIRST FLOOR COVERED AREA =	1350.05
SECOND FLOOR COVERED AREA =	764.02
TOTAL COV. AREA =	3464.12

SQ MT

TOTAL FSI/FAR SANCTIONED = 1.5
TOTAL FSI/FAR OF CONSTRUCTED AREA = 0.235
TOTAL SANCTIONED CONSTRUCTED AREA = 22095.84 SQ.MT.
TOTAL CONSTRUCTED AREA = 3464.12 SQ.MT.

OPENING

D1	.90X2.13
D2	.75X2.13
W1	1.22X1.52
V 1	.91X.76

REFERENCE

PROPOSED CONSTRUCTION	[Symbol]
STORAGE PROPERTY	[Symbol]
DRAIN WORK	[Symbol]
PLANT	[Symbol]

mikaal
Shivangi Jan Kalyan Samiti
31216, Shikhar, Kanpur
Web: www.mikaal.com

SCALE - 100:1

