

**FRONT ELEVATION**

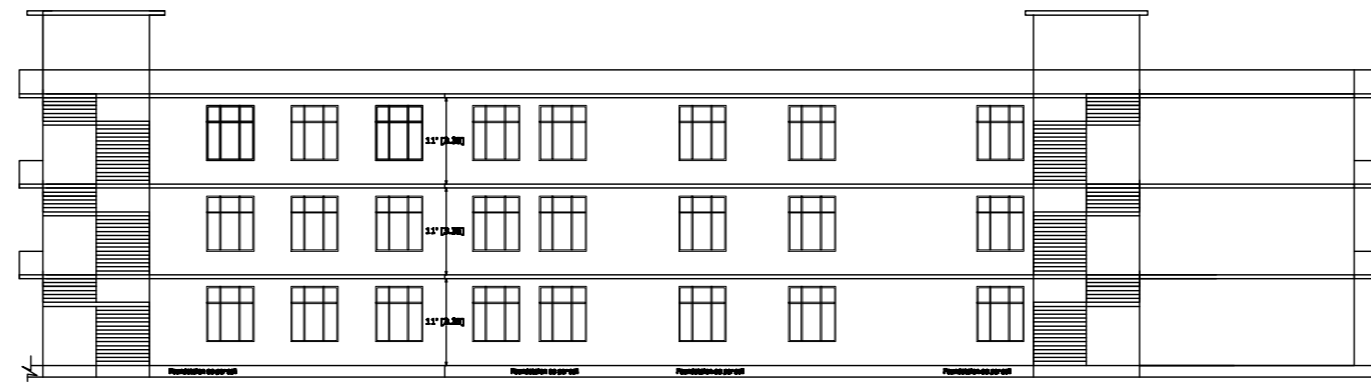

**SECTION AT A-A'**

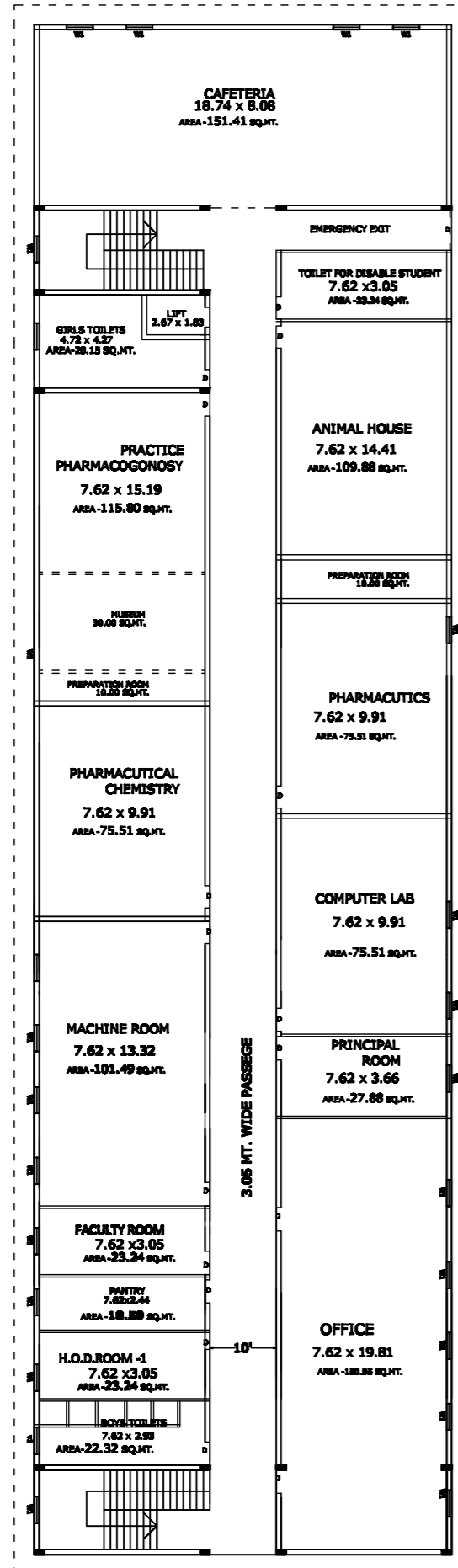

**GROUND FL. PLAN**

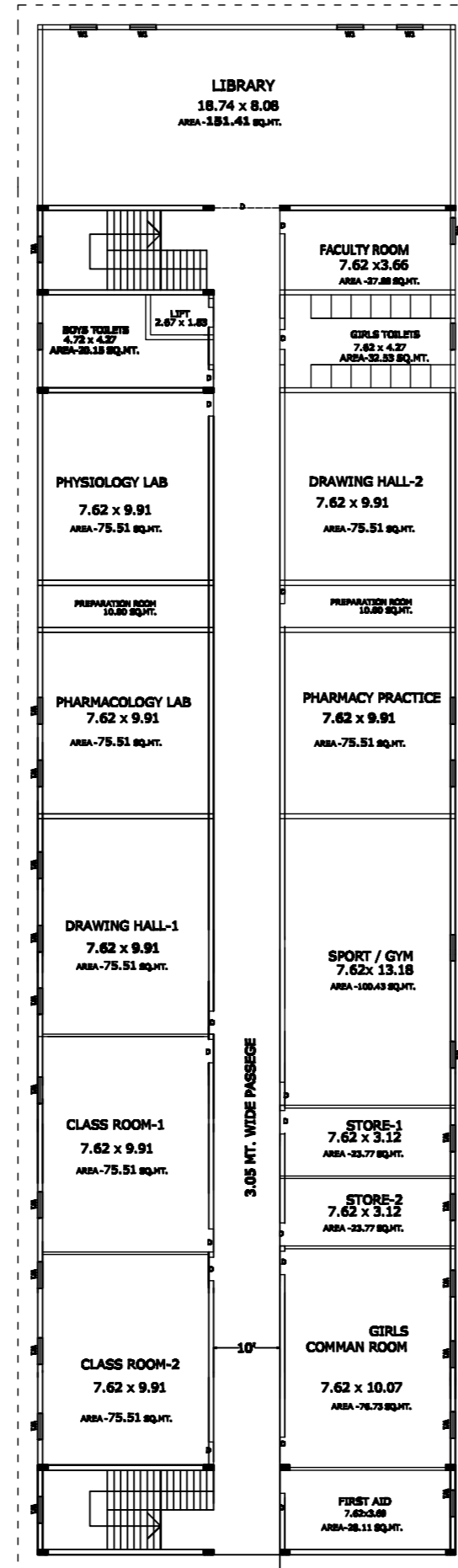

**FIRST FL. PLAN**

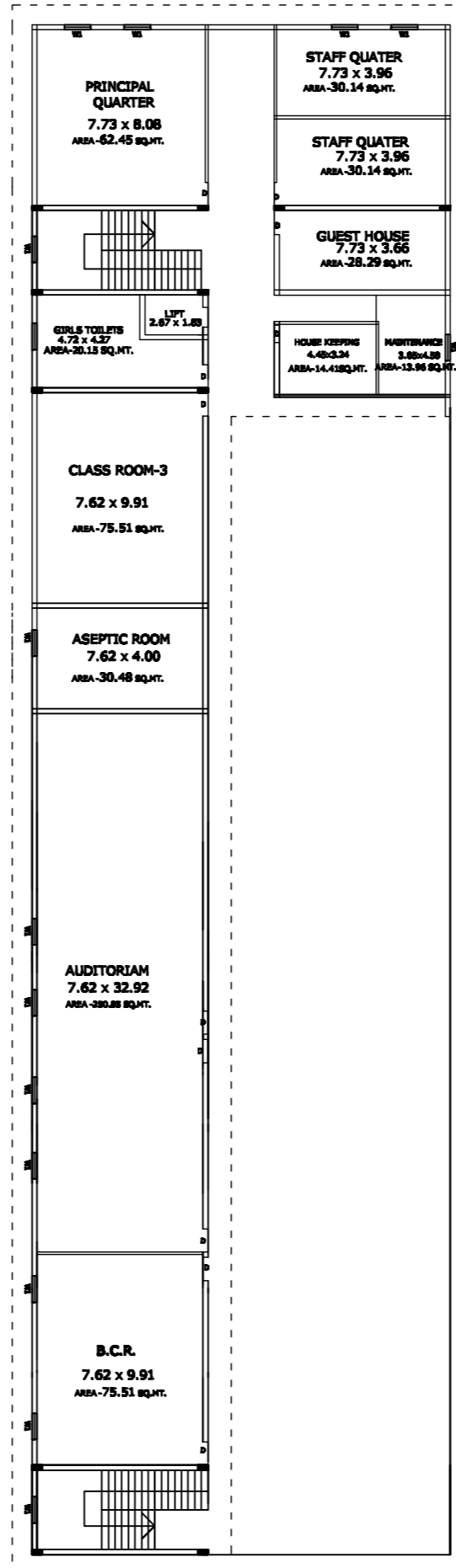

**SEC. FL. PLAN**

ADMINISTRATION AREA	713.82 - SQ.MT.
ACADEMIC BUILDING	- 1275.80 SQ.MT.
AMENITIES / FACILITY	- 740.34 SQ.MT.
ACCESS & CIRCULATION AREA	- 673.91 SQ.MT.

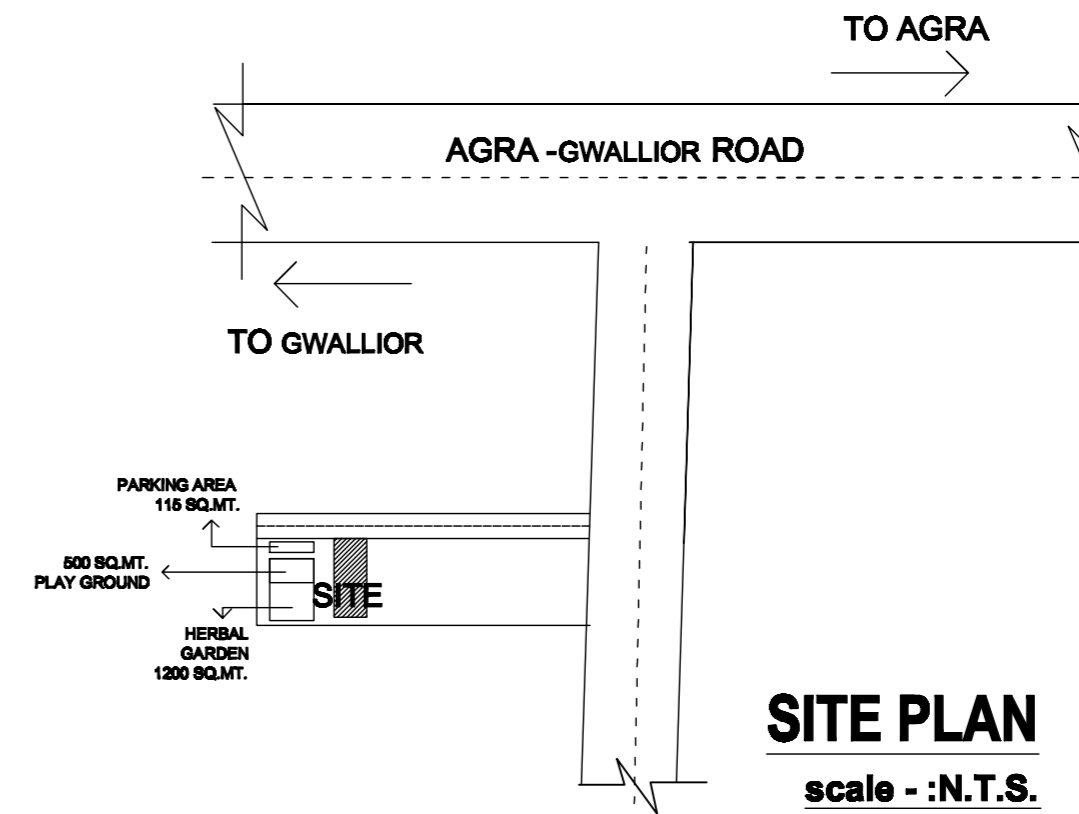

**SITE PLAN**  
scale - :N.T.S.

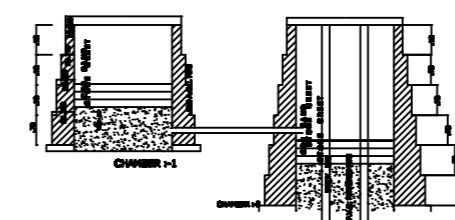

**DETAIL OF RAIN WATER HARVESTING SYSTEM**

**BUILDING PLAN " S.R.S. COLLEGE OF PHARMACY "**  
SITUATED ON GATA NO. 1177 , 1178 & 1189 SHIKANDERPUR -  
AGRA GWALLIOR ROAD NH-3 AGRA .  
**UNDER - SHIVANGI JAN KALYAN SAMITI AGRA.**

**AREA-CHART**

TOTAL PLOT AREA =  
GROUND FLOOR COVERED AREA =  
FIRST FLOOR COVERED AREA =  
SECOND FLOOR COVERED AREA =  
TOTAL COV. AREA =

**SQ MT**

14730.56  
1350.05  
1350.05  
764.02  
3464.12

**TOTAL FSI/FAR SANCTIONED = 1.5**

**TOTAL FSI/FAR OF CONSTRUCTED AREA = 0.235**  
**TOTAL SANCTIONED CONSTRUCTED AREA = 22095.84 SQ.MT.**  
**TOTAL CONSTRUCTED AREA = 3464.12 SQ.MT.**

**OPENING**

D1 .90X2.13  
D2 .75X2.13  
W1 1.22X1.52  
V 1 .91X.76

**REFERENCE**

PROPOSED CONSTRUCTION  
OTHERS PROPERTY  
DRAIN WORK  
PLANT

OWNERS SING.

SCALE- 100:1

