

SECOND FLOOR PLAN

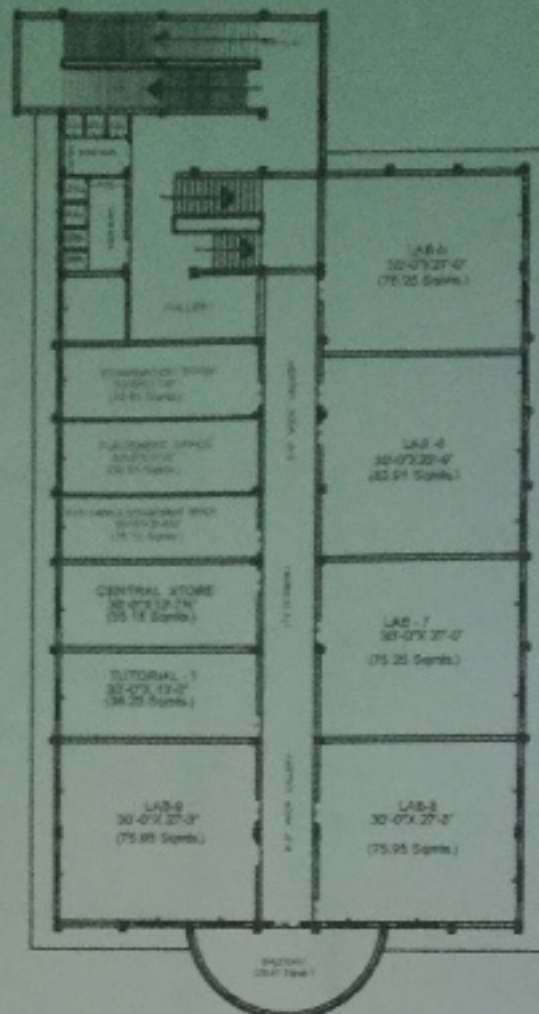

THIRD FLOOR PLAN

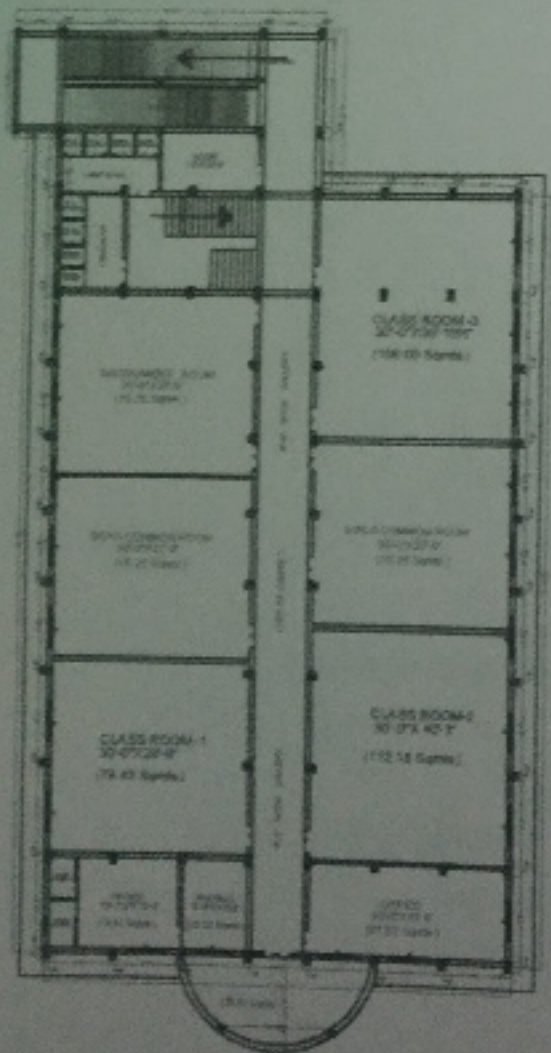

GROUND FLOOR PLAN

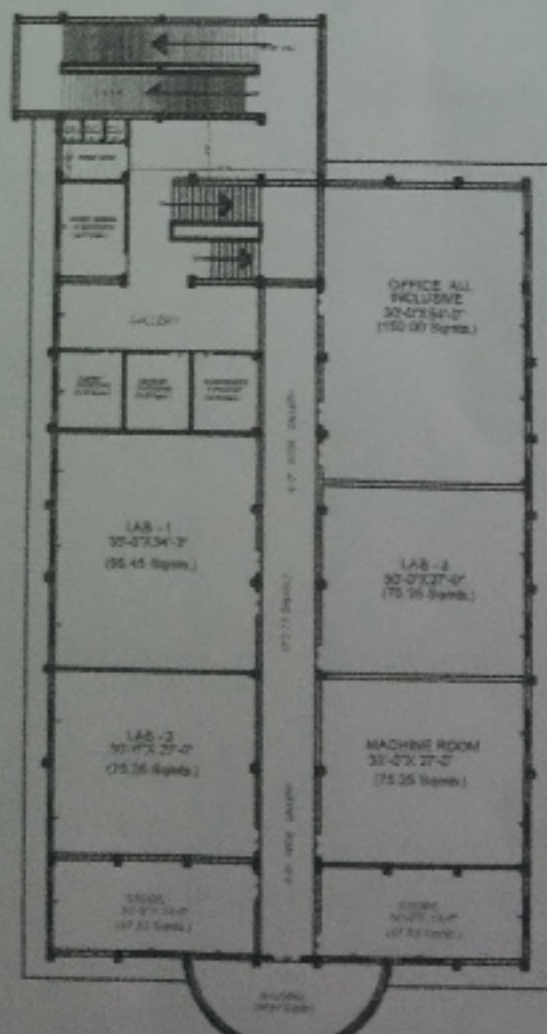

FIRST FLOOR PLAN

**AREA STATEMENT**

TOTAL LAND AREA	= 87188.40 Sqfts = 9687.60 Sqyds
	= 8100.00 Sqm
G. FL. COVD. AREA	= 10605.71 Sqfts = 1178.41 Sqyds
	= 985.29 Sqm
F. FL. COVD. AREA	= 10605.71 Sqfts = 1178.41 Sqyds
	= 985.29 Sqm
S. FL. COVD. AREA	= 10605.71 Sqfts = 1178.41 Sqyds
	= 985.29 Sqm
T. FL. COVD. AREA	= 10605.71 Sqfts = 1178.41 Sqyds
	= 985.29 Sqm

REVISED PLAN FOR EXISTING D-PHARMA & PROPOSED B-PHARMA FOR KATYANI COLLEGE OF EDUCATION SITUATED AT VILL. - BADRUDDIN NAGAR NANOO, TEHSIL, SARDHANA, DISTT. MEERUT

OWNER :-

Chairman  
**Katyani Educational & Chantable Trust**  
 Meerut

DATE: \_\_\_\_\_  
 SCALE: \_\_\_\_\_  
 ER. ABDUL KHALIQ  
 KHAR NAGAR NAZAR,  
 MEERUT  
 M.P. NO. 10/2019/MEERUT  
 Mobile: 9810014000