





| NO | NOTE   | REV | DESCRIPTION | DATE |
|----|--|-----|-------------|------|
| 1  | DO NOT SCALE DIMENSIONS FROM THIS DRAWING.                   |     |             |      |
| 2  | ALL DIMENSIONS ARE IN METERS UNLESS OTHERWISE SPECIFIED.     |     |             |      |
| 3  | ALL DIMENSIONS ARE TO FACE UNLESS OTHERWISE SPECIFIED.       |     |             |      |
| 4  | ALL DIMENSIONS ARE TO CENTERLINE UNLESS OTHERWISE SPECIFIED. |     |             |      |
| 5  | ALL DIMENSIONS ARE TO CENTERLINE UNLESS OTHERWISE SPECIFIED. |     |             |      |
| 6  | ALL DIMENSIONS ARE TO CENTERLINE UNLESS OTHERWISE SPECIFIED. |     |             |      |
| 7  | ALL DIMENSIONS ARE TO CENTERLINE UNLESS OTHERWISE SPECIFIED. |     |             |      |
| 8  | ALL DIMENSIONS ARE TO CENTERLINE UNLESS OTHERWISE SPECIFIED. |     |             |      |
| 9  | ALL DIMENSIONS ARE TO CENTERLINE UNLESS OTHERWISE SPECIFIED. |     |             |      |
| 10 | ALL DIMENSIONS ARE TO CENTERLINE UNLESS OTHERWISE SPECIFIED. |     |             |      |
| 11 | ALL DIMENSIONS ARE TO CENTERLINE UNLESS OTHERWISE SPECIFIED. |     |             |      |
| 12 | ALL DIMENSIONS ARE TO CENTERLINE UNLESS OTHERWISE SPECIFIED. |     |             |      |
| 13 | ALL DIMENSIONS ARE TO CENTERLINE UNLESS OTHERWISE SPECIFIED. |     |             |      |
| 14 | ALL DIMENSIONS ARE TO CENTERLINE UNLESS OTHERWISE SPECIFIED. |     |             |      |
| 15 | ALL DIMENSIONS ARE TO CENTERLINE UNLESS OTHERWISE SPECIFIED. |     |             |      |
| 16 | ALL DIMENSIONS ARE TO CENTERLINE UNLESS OTHERWISE SPECIFIED. |     |             |      |
| 17 | ALL DIMENSIONS ARE TO CENTERLINE UNLESS OTHERWISE SPECIFIED. |     |             |      |
| 18 | ALL DIMENSIONS ARE TO CENTERLINE UNLESS OTHERWISE SPECIFIED. |     |             |      |
| 19 | ALL DIMENSIONS ARE TO CENTERLINE UNLESS OTHERWISE SPECIFIED. |     |             |      |
| 20 | ALL DIMENSIONS ARE TO CENTERLINE UNLESS OTHERWISE SPECIFIED. |     |             |      |
| 21 | ALL DIMENSIONS ARE TO CENTERLINE UNLESS OTHERWISE SPECIFIED. |     |             |      |
| 22 | ALL DIMENSIONS ARE TO CENTERLINE UNLESS OTHERWISE SPECIFIED. |     |             |      |
| 23 | ALL DIMENSIONS ARE TO CENTERLINE UNLESS OTHERWISE SPECIFIED. |     |             |      |
| 24 | ALL DIMENSIONS ARE TO CENTERLINE UNLESS OTHERWISE SPECIFIED. |     |             |      |
| 25 | ALL DIMENSIONS ARE TO CENTERLINE UNLESS OTHERWISE SPECIFIED. |     |             |      |
| 26 | ALL DIMENSIONS ARE TO CENTERLINE UNLESS OTHERWISE SPECIFIED. |     |             |      |
| 27 | ALL DIMENSIONS ARE TO CENTERLINE UNLESS OTHERWISE SPECIFIED. |     |             |      |
| 28 | ALL DIMENSIONS ARE TO CENTERLINE UNLESS OTHERWISE SPECIFIED. |     |             |      |
| 29 | ALL DIMENSIONS ARE TO CENTERLINE UNLESS OTHERWISE SPECIFIED. |     |             |      |
| 30 | ALL DIMENSIONS ARE TO CENTERLINE UNLESS OTHERWISE SPECIFIED. |     |             |      |
| 31 | ALL DIMENSIONS ARE TO CENTERLINE UNLESS OTHERWISE SPECIFIED. |     |             |      |
| 32 | ALL DIMENSIONS ARE TO CENTERLINE UNLESS OTHERWISE SPECIFIED. |     |             |      |
| 33 | ALL DIMENSIONS ARE TO CENTERLINE UNLESS OTHERWISE SPECIFIED. |     |             |      |
| 34 | ALL DIMENSIONS ARE TO CENTERLINE UNLESS OTHERWISE SPECIFIED. |     |             |      |
| 35 | ALL DIMENSIONS ARE TO CENTERLINE UNLESS OTHERWISE SPECIFIED. |     |             |      |
| 36 | ALL DIMENSIONS ARE TO CENTERLINE UNLESS OTHERWISE SPECIFIED. |     |             |      |
| 37 | ALL DIMENSIONS ARE TO CENTERLINE UNLESS OTHERWISE SPECIFIED. |     |             |      |
| 38 | ALL DIMENSIONS ARE TO CENTERLINE UNLESS OTHERWISE SPECIFIED. |     |             |      |
| 39 | ALL DIMENSIONS ARE TO CENTERLINE UNLESS OTHERWISE SPECIFIED. |     |             |      |
| 40 | ALL DIMENSIONS ARE TO CENTERLINE UNLESS OTHERWISE SPECIFIED. |     |             |      |
| 41 | ALL DIMENSIONS ARE TO CENTERLINE UNLESS OTHERWISE SPECIFIED. |     |             |      |
| 42 | ALL DIMENSIONS ARE TO CENTERLINE UNLESS OTHERWISE SPECIFIED. |     |             |      |
| 43 | ALL DIMENSIONS ARE TO CENTERLINE UNLESS OTHERWISE SPECIFIED. |     |             |      |
| 44 | ALL DIMENSIONS ARE TO CENTERLINE UNLESS OTHERWISE SPECIFIED. |     |             |      |
| 45 | ALL DIMENSIONS ARE TO CENTERLINE UNLESS OTHERWISE SPECIFIED. |     |             |      |
| 46 | ALL DIMENSIONS ARE TO CENTERLINE UNLESS OTHERWISE SPECIFIED. |     |             |      |
| 47 | ALL DIMENSIONS ARE TO CENTERLINE UNLESS OTHERWISE SPECIFIED. |     |             |      |
| 48 | ALL DIMENSIONS ARE TO CENTERLINE UNLESS OTHERWISE SPECIFIED. |     |             |      |
| 49 | ALL DIMENSIONS ARE TO CENTERLINE UNLESS OTHERWISE SPECIFIED. |     |             |      |
| 50 | ALL DIMENSIONS ARE TO CENTERLINE UNLESS OTHERWISE SPECIFIED. |     |             |      |

GARGOTIA COLLEGE OF ENGINEERING & TECHNOLOGY,  
 PLOT NO. 1 INSTITUTIONAL AREA PH II,  
 GREATER NOIDA,  
 UTTAR PRADESH, INDIA.

SCALE: 1:100  
 DATE: 27/11/19

SHEET NO. 2/03CET II/03

PROJECT: SECOND FLOOR PLAN

CONSULTANTS: PRIVATE LIMITED  
 RAJ REWAL ASSOCIATES AND URBAN DESIGN CONSULTANTS

THIS DRAWING IS THE PROPERTY OF THE ARCHITECTS AND URBAN DESIGN CONSULTANTS. IT IS TO BE USED FOR THE PROJECT ONLY AND NOT TO BE REPRODUCED OR TRANSMITTED IN ANY FORM OR BY ANY MEANS, ELECTRONIC OR MECHANICAL, INCLUDING PHOTOCOPYING, RECORDING, OR BY ANY INFORMATION STORAGE AND RETRIEVAL SYSTEM.

PROJECT NO: C-03202 PROJECT DATE: 27/11/19

*Raj Rewal*  
27/11/19

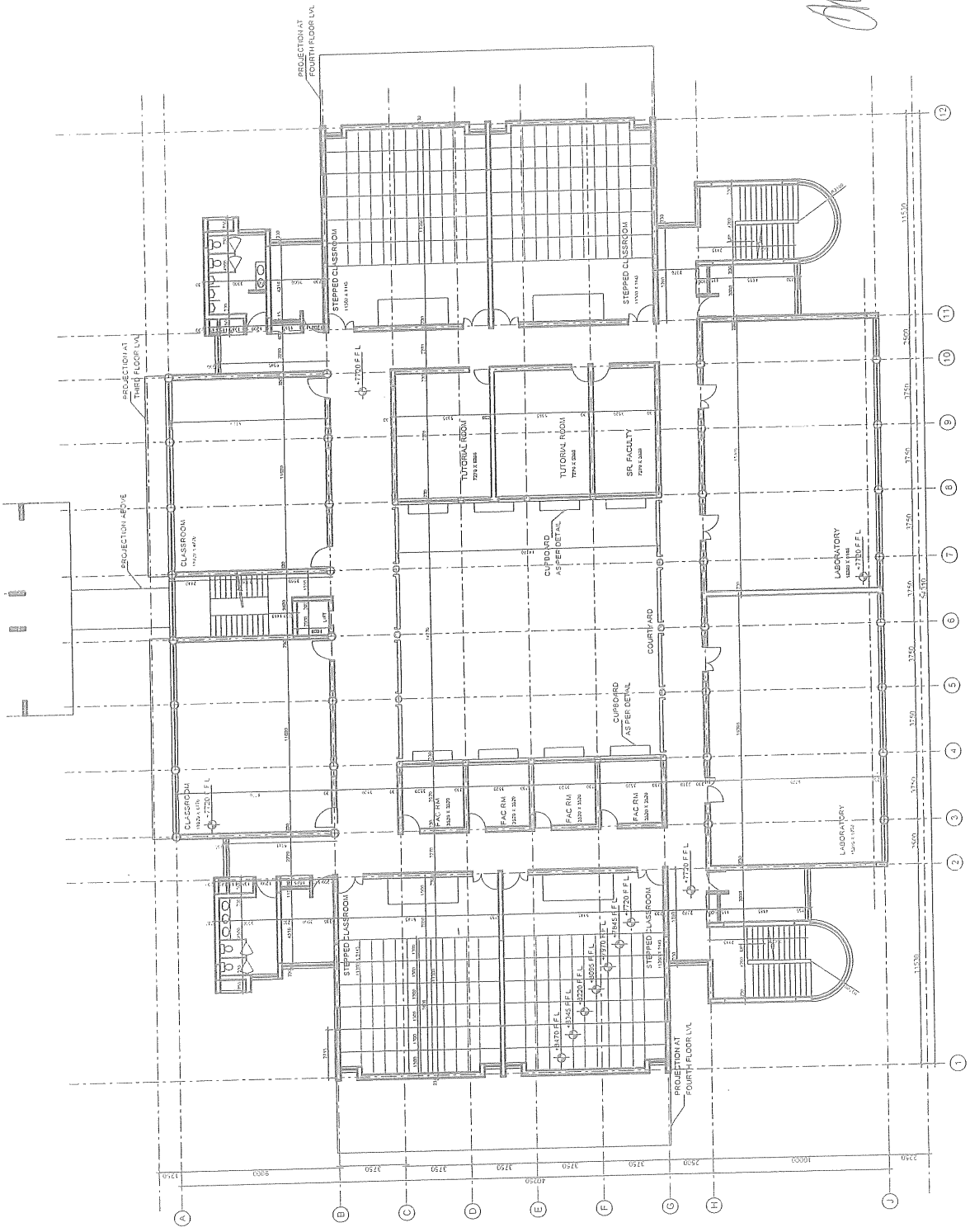

RAJ REWAL ASSOCIATES  
 ARCHITECTS & URBAN DESIGN CONSULTANTS  
 S-7, TRIVENI, DDA, COMMERCIAL COMPLEX,  
 SHEKH SARAI PHASE I, NEW DELHI-110 017  
 TEL : 26014101, 26015423 FAX : 26015429



| NO. | DATE       | DESCRIPTION   | DATE |
|-----|------------|---|------|
| 1.  | 11/22/2011 | PRELIMINARY ARCHITECTURAL DRAWING FOR THE PROPOSED FOURTH FLOOR PLAN. |      |
| 2.  | 11/22/2011 | REVISED ARCHITECTURAL DRAWING FOR THE PROPOSED FOURTH FLOOR PLAN.     |      |
| 3.  | 11/22/2011 | REVISED ARCHITECTURAL DRAWING FOR THE PROPOSED FOURTH FLOOR PLAN.     |      |
| 4.  | 11/22/2011 | REVISED ARCHITECTURAL DRAWING FOR THE PROPOSED FOURTH FLOOR PLAN.     |      |
| 5.  | 11/22/2011 | REVISED ARCHITECTURAL DRAWING FOR THE PROPOSED FOURTH FLOOR PLAN.     |      |
| 6.  | 11/22/2011 | REVISED ARCHITECTURAL DRAWING FOR THE PROPOSED FOURTH FLOOR PLAN.     |      |
| 7.  | 11/22/2011 | REVISED ARCHITECTURAL DRAWING FOR THE PROPOSED FOURTH FLOOR PLAN.     |      |
| 8.  | 11/22/2011 | REVISED ARCHITECTURAL DRAWING FOR THE PROPOSED FOURTH FLOOR PLAN.     |      |
| 9.  | 11/22/2011 | REVISED ARCHITECTURAL DRAWING FOR THE PROPOSED FOURTH FLOOR PLAN.     |      |
| 10. | 11/22/2011 | REVISED ARCHITECTURAL DRAWING FOR THE PROPOSED FOURTH FLOOR PLAN.     |      |
| 11. | 11/22/2011 | REVISED ARCHITECTURAL DRAWING FOR THE PROPOSED FOURTH FLOOR PLAN.     |      |
| 12. | 11/22/2011 | REVISED ARCHITECTURAL DRAWING FOR THE PROPOSED FOURTH FLOOR PLAN.     |      |
| 13. | 11/22/2011 | REVISED ARCHITECTURAL DRAWING FOR THE PROPOSED FOURTH FLOOR PLAN.     |      |
| 14. | 11/22/2011 | REVISED ARCHITECTURAL DRAWING FOR THE PROPOSED FOURTH FLOOR PLAN.     |      |
| 15. | 11/22/2011 | REVISED ARCHITECTURAL DRAWING FOR THE PROPOSED FOURTH FLOOR PLAN.     |      |
| 16. | 11/22/2011 | REVISED ARCHITECTURAL DRAWING FOR THE PROPOSED FOURTH FLOOR PLAN.     |      |
| 17. | 11/22/2011 | REVISED ARCHITECTURAL DRAWING FOR THE PROPOSED FOURTH FLOOR PLAN.     |      |
| 18. | 11/22/2011 | REVISED ARCHITECTURAL DRAWING FOR THE PROPOSED FOURTH FLOOR PLAN.     |      |
| 19. | 11/22/2011 | REVISED ARCHITECTURAL DRAWING FOR THE PROPOSED FOURTH FLOOR PLAN.     |      |
| 20. | 11/22/2011 | REVISED ARCHITECTURAL DRAWING FOR THE PROPOSED FOURTH FLOOR PLAN.     |      |
| 21. | 11/22/2011 | REVISED ARCHITECTURAL DRAWING FOR THE PROPOSED FOURTH FLOOR PLAN.     |      |
| 22. | 11/22/2011 | REVISED ARCHITECTURAL DRAWING FOR THE PROPOSED FOURTH FLOOR PLAN.     |      |
| 23. | 11/22/2011 | REVISED ARCHITECTURAL DRAWING FOR THE PROPOSED FOURTH FLOOR PLAN.     |      |
| 24. | 11/22/2011 | REVISED ARCHITECTURAL DRAWING FOR THE PROPOSED FOURTH FLOOR PLAN.     |      |
| 25. | 11/22/2011 | REVISED ARCHITECTURAL DRAWING FOR THE PROPOSED FOURTH FLOOR PLAN.     |      |
| 26. | 11/22/2011 | REVISED ARCHITECTURAL DRAWING FOR THE PROPOSED FOURTH FLOOR PLAN.     |      |
| 27. | 11/22/2011 | REVISED ARCHITECTURAL DRAWING FOR THE PROPOSED FOURTH FLOOR PLAN.     |      |
| 28. | 11/22/2011 | REVISED ARCHITECTURAL DRAWING FOR THE PROPOSED FOURTH FLOOR PLAN.     |      |
| 29. | 11/22/2011 | REVISED ARCHITECTURAL DRAWING FOR THE PROPOSED FOURTH FLOOR PLAN.     |      |
| 30. | 11/22/2011 | REVISED ARCHITECTURAL DRAWING FOR THE PROPOSED FOURTH FLOOR PLAN.     |      |
| 31. | 11/22/2011 | REVISED ARCHITECTURAL DRAWING FOR THE PROPOSED FOURTH FLOOR PLAN.     |      |
| 32. | 11/22/2011 | REVISED ARCHITECTURAL DRAWING FOR THE PROPOSED FOURTH FLOOR PLAN.     |      |
| 33. | 11/22/2011 | REVISED ARCHITECTURAL DRAWING FOR THE PROPOSED FOURTH FLOOR PLAN.     |      |
| 34. | 11/22/2011 | REVISED ARCHITECTURAL DRAWING FOR THE PROPOSED FOURTH FLOOR PLAN.     |      |
| 35. | 11/22/2011 | REVISED ARCHITECTURAL DRAWING FOR THE PROPOSED FOURTH FLOOR PLAN.     |      |
| 36. | 11/22/2011 | REVISED ARCHITECTURAL DRAWING FOR THE PROPOSED FOURTH FLOOR PLAN.     |      |
| 37. | 11/22/2011 | REVISED ARCHITECTURAL DRAWING FOR THE PROPOSED FOURTH FLOOR PLAN.     |      |
| 38. | 11/22/2011 | REVISED ARCHITECTURAL DRAWING FOR THE PROPOSED FOURTH FLOOR PLAN.     |      |
| 39. | 11/22/2011 | REVISED ARCHITECTURAL DRAWING FOR THE PROPOSED FOURTH FLOOR PLAN.     |      |
| 40. | 11/22/2011 | REVISED ARCHITECTURAL DRAWING FOR THE PROPOSED FOURTH FLOOR PLAN.     |      |
| 41. | 11/22/2011 | REVISED ARCHITECTURAL DRAWING FOR THE PROPOSED FOURTH FLOOR PLAN.     |      |
| 42. | 11/22/2011 | REVISED ARCHITECTURAL DRAWING FOR THE PROPOSED FOURTH FLOOR PLAN.     |      |
| 43. | 11/22/2011 | REVISED ARCHITECTURAL DRAWING FOR THE PROPOSED FOURTH FLOOR PLAN.     |      |
| 44. | 11/22/2011 | REVISED ARCHITECTURAL DRAWING FOR THE PROPOSED FOURTH FLOOR PLAN.     |      |
| 45. | 11/22/2011 | REVISED ARCHITECTURAL DRAWING FOR THE PROPOSED FOURTH FLOOR PLAN.     |      |
| 46. | 11/22/2011 | REVISED ARCHITECTURAL DRAWING FOR THE PROPOSED FOURTH FLOOR PLAN.     |      |
| 47. | 11/22/2011 | REVISED ARCHITECTURAL DRAWING FOR THE PROPOSED FOURTH FLOOR PLAN.     |      |
| 48. | 11/22/2011 | REVISED ARCHITECTURAL DRAWING FOR THE PROPOSED FOURTH FLOOR PLAN.     |      |
| 49. | 11/22/2011 | REVISED ARCHITECTURAL DRAWING FOR THE PROPOSED FOURTH FLOOR PLAN.     |      |
| 50. | 11/22/2011 | REVISED ARCHITECTURAL DRAWING FOR THE PROPOSED FOURTH FLOOR PLAN.     |      |
| 51. | 11/22/2011 | REVISED ARCHITECTURAL DRAWING FOR THE PROPOSED FOURTH FLOOR PLAN.     |      |
| 52. | 11/22/2011 | REVISED ARCHITECTURAL DRAWING FOR THE PROPOSED FOURTH FLOOR PLAN.     |      |
| 53. | 11/22/2011 | REVISED ARCHITECTURAL DRAWING FOR THE PROPOSED FOURTH FLOOR PLAN.     |      |
| 54. | 11/22/2011 | REVISED ARCHITECTURAL DRAWING FOR THE PROPOSED FOURTH FLOOR PLAN.     |      |
| 55. | 11/22/2011 | REVISED ARCHITECTURAL DRAWING FOR THE PROPOSED FOURTH FLOOR PLAN.     |      |
| 56. | 11/22/2011 | REVISED ARCHITECTURAL DRAWING FOR THE PROPOSED FOURTH FLOOR PLAN.     |      |
| 57. | 11/22/2011 | REVISED ARCHITECTURAL DRAWING FOR THE PROPOSED FOURTH FLOOR PLAN.     |      |
| 58. | 11/22/2011 | REVISED ARCHITECTURAL DRAWING FOR THE PROPOSED FOURTH FLOOR PLAN.     |      |
| 59. | 11/22/2011 | REVISED ARCHITECTURAL DRAWING FOR THE PROPOSED FOURTH FLOOR PLAN.     |      |
| 60. | 11/22/2011 | REVISED ARCHITECTURAL DRAWING FOR THE PROPOSED FOURTH FLOOR PLAN.     |      |

 22/11/11

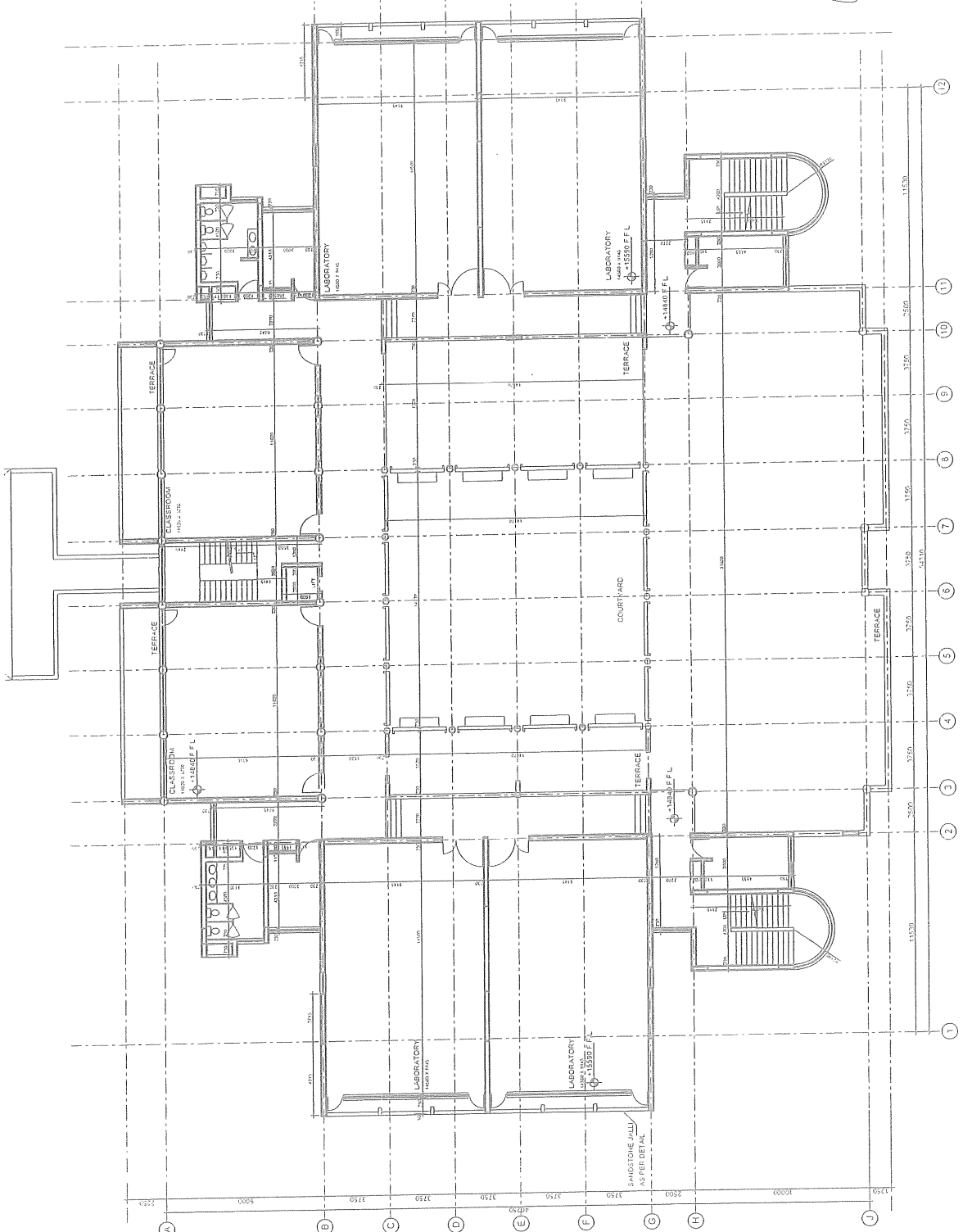

GCEET II BLOCK  
 1:100  
 22/11/11

RAJ REWAL ASSOCIATES  
 ARCHITECTS & URBAN DESIGN CONSULTANTS  
 S7, TRIVENT, DCA COMMERCIAL COMPLEX,  
 SHEIKH SARAI PHASE-I, NEW DELHI-110 017  
 TEL : 26014101, 26015428 FAX : 26015428

GALGOTIA COLLEGE OF  
 ENGINEERING & TECHNOLOGY,  
 PLOT NO 1 INSTITUTIONAL AREA PH II,  
 GREATER NOIDA  
 (REGISTERED PROFESSIONAL ARCHITECT)  
 20/11/2011  
 RAJ REWAL ARCHITECTS AND URBAN DESIGN CONSULTANTS PRIVATE LIMITED  
 G/12, SHARDA PARK, 3RD FLOOR, JEWELLERS ROAD, NEW DELHI - 110 017

THIS DRAWING IS PREPARED IN THE WORKSHOP BY THE ARCHITECT. THE CLIENT IS RESPONSIBLE FOR THE ACCURACY OF THE INFORMATION PROVIDED HEREIN. THE ARCHITECT'S LIABILITY IS LIMITED TO THE PROFESSIONAL SERVICES PROVIDED. THE ARCHITECT'S LIABILITY IS NOT EXTENDED TO THE CONSTRUCTION OF THE WORKS. THE ARCHITECT'S LIABILITY IS NOT EXTENDED TO THE OBTAINING OF THE APPROVED BLUEPRINTS. THE ARCHITECT'S LIABILITY IS NOT EXTENDED TO THE OBTAINING OF THE APPROVED BLUEPRINTS. THE ARCHITECT'S LIABILITY IS NOT EXTENDED TO THE OBTAINING OF THE APPROVED BLUEPRINTS.