

PROPOSED EDUCATIONAL BUILDING PLAN FOR PAL INSTITUTE OF MEDICAL SCIENCE SITUATED AT KHASRA NO. - 25A, 25B, VILL. SIKRODA, PARGANA NEHTAUR, TEHSIL DHAMPUR, DISTT. BIJNORE U.P. RUN BY (PALWEL FARE TRUST)

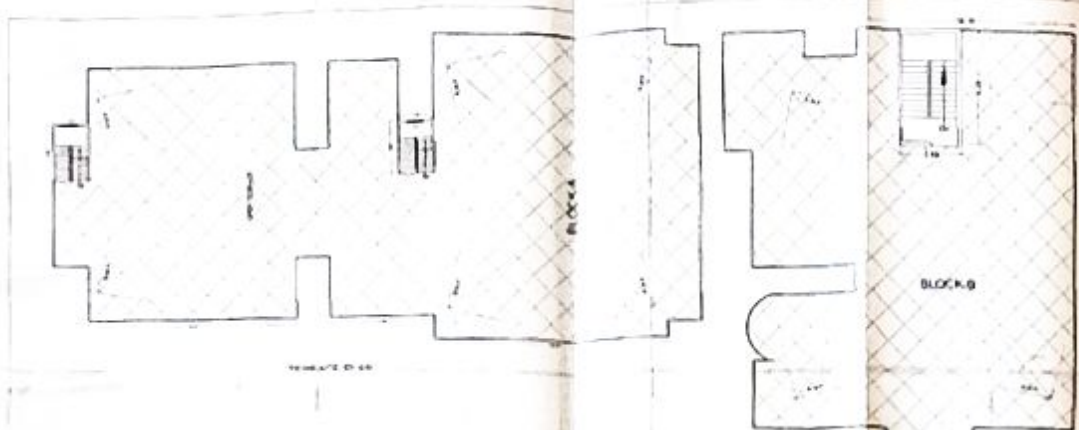

BLOCK B

STORAGE PLAN

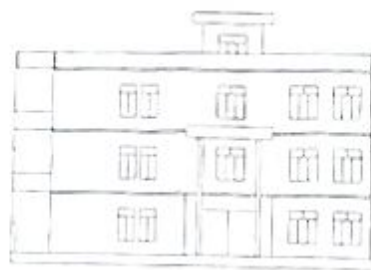

ELEVATION



SECTION A-B



GROUND PLAN BLOCK B



FIRST & SECOND PLAN BLOCK B



PERCOLATION HARVESTING DRAIN DETAIL



CONCRETE SLAB WITH REINFORCEMENT



CONCRETE WALL WITH REINFORCEMENT



SITE PLAN (1:500)

AREA CHART **SQ. MTS.**

1	TOTAL LAND AREA	=	10940.00
2	ROAD WIDENING AREA	=	00131.87
3	NET LAND AREA	=	10808.13
4	BLOCK A COV AREA AT G.F.	=	2138.60
5	OPEN AREA AT G.F.	=	8255.31
6	BLOCK A COV AREA AT F.F.	=	2138.60
7	BLOCK A COV AREA AT S.F.	=	2138.60
8	BLOCK A MUMTY COV AREA	=	0052.28
9	TOTAL COVERED AREA BLOCK - A	=	6468.08
10	BLOCK - B COV AREA AT G.F.	=	0414.22
11	BLOCK - B COV AREA AT F.F.	=	0414.22
12	BLOCK - B COV AREA AT S.F.	=	0414.22
13	BLOCK - B MUMTY COV AREA	=	0021.15
14	TOTAL COVERED AREA BLOCK - B	=	1263.81
15	TOTAL COVERED AREA BLOCK A&B	=	7731.89
16	G.F. COVERAGE	=	23.61%
17	F.A.R.	=	0.708

SPECIFICATION

1. C CONC 1:6:12 IN FOUNDATION
2. B W 1:8 IN FOUNDATION & S'S
3. 04 MTH. D.P.C FLOOR 1:2:4
4. 10 MTH. D.R.W.P.
5. SALWOOD CHAUKHATS & IRON WORK
6. PLASTER 1:3:0 IN CEILING 1:4:0 IN WALL 'C'
7. R.C.C. SLAB & ROOF SLAB 1:1:5:3

OPENING

D 1.22x 2.5	D 0.91x 2.59	D 0.75x 2.13
W 1.83x 1.80	D 1.22x 1.83	W 1.22x 1.45
V-0.75x 0.53		

SCALE	DATE
1:100	02-01-2018

SIG. APPLICANT

SEAL & SIG. ENG.



DRAWN BY:-
ARCH. DESI ENGINEERS

Home Designs & Associates

shop no. A-1, Ground Floor, Dwarka complex,
Opp. Dr. Asjad Jameel, Ansari Road, Muzaffarnagar
E-mail: sarvarana@gmail.com
Mob: 8439094900, 9927014415