

EXISTING GROUND FLOOR PLAN (BLOCK-A)  
SCALE: 1:100

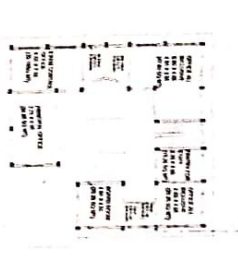

EXISTING FIRST FLOOR PLAN (BLOCK-A)  
SCALE: 1:100



EXISTING GROUND FLOOR PLAN (BLOCK-B)  
SCALE: 1:100

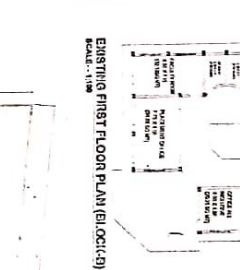

EXISTING FIRST FLOOR PLAN (BLOCK-B)  
SCALE: 1:100

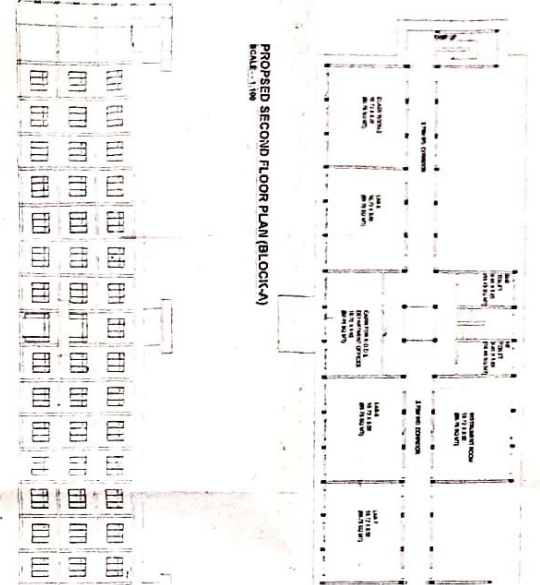

PROPOSED SECOND FLOOR PLAN (BLOCK-A)  
SCALE: 1:100

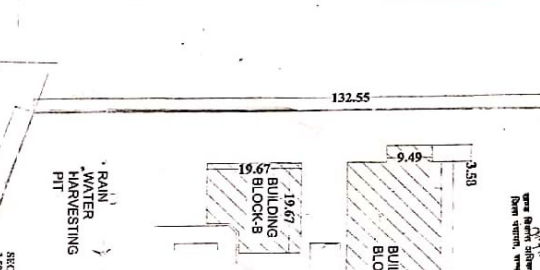

PROPOSED FIRST FLOOR PLAN (BLOCK-A)  
SCALE: 1:100

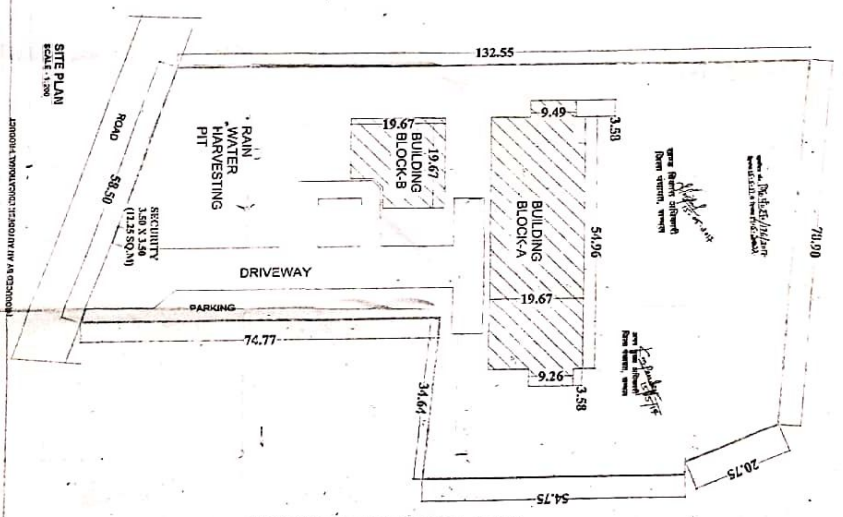

SITE PLAN  
SCALE: 1:500

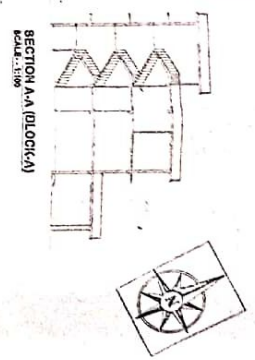

SECTION A-A (BLOCK-A)  
SCALE: 1:100

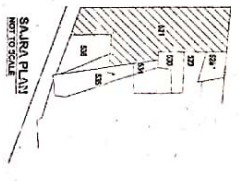
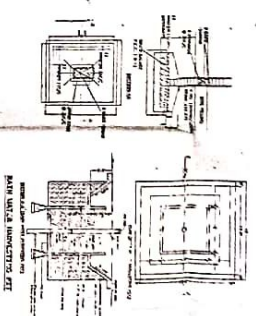

NO.	ROOM	NO. OF ROOMS	SIZE	AREA
1	RECEPTION	1	10.00 X 10.00	100.00
2	CONFERENCE	1	10.00 X 10.00	100.00
3	OFFICE	1	10.00 X 10.00	100.00
4	STAFF	1	10.00 X 10.00	100.00
5	WAITING	1	10.00 X 10.00	100.00
6	TOILET	1	10.00 X 10.00	100.00
7	ELECTRICAL	1	10.00 X 10.00	100.00
8	TELEPHONE	1	10.00 X 10.00	100.00
9	STAIRS	1	10.00 X 10.00	100.00
10	CORRIDOR	1	10.00 X 10.00	100.00
11	LIFT	1	10.00 X 10.00	100.00
12	CYCLE	1	10.00 X 10.00	100.00
13	VEHICLE	1	10.00 X 10.00	100.00
14	MOTOR	1	10.00 X 10.00	100.00
15	BICYCLE	1	10.00 X 10.00	100.00
16	MOTORCYCLE	1	10.00 X 10.00	100.00
17	TRUCK	1	10.00 X 10.00	100.00
18	BUS	1	10.00 X 10.00	100.00
19	TRAM	1	10.00 X 10.00	100.00
20	RAIL	1	10.00 X 10.00	100.00
21	SHIP	1	10.00 X 10.00	100.00
22	AIRPLANE	1	10.00 X 10.00	100.00
23	HELICOPTER	1	10.00 X 10.00	100.00
24	SUBMARINE	1	10.00 X 10.00	100.00
25	JET	1	10.00 X 10.00	100.00
26	ROCKET	1	10.00 X 10.00	100.00
27	SATELLITE	1	10.00 X 10.00	100.00
28	SPACE SHUTTLE	1	10.00 X 10.00	100.00
29	SPACE STATION	1	10.00 X 10.00	100.00
30	SPACE SHIP	1	10.00 X 10.00	100.00
31	SPACE CRUISER	1	10.00 X 10.00	100.00
32	SPACE BUS	1	10.00 X 10.00	100.00
33	SPACE TRAM	1	10.00 X 10.00	100.00
34	SPACE RAIL	1	10.00 X 10.00	100.00
35	SPACE SHIP	1	10.00 X 10.00	100.00
36	SPACE STATION	1	10.00 X 10.00	100.00
37	SPACE SHIP	1	10.00 X 10.00	100.00
38	SPACE STATION	1	10.00 X 10.00	100.00
39	SPACE SHIP	1	10.00 X 10.00	100.00
40	SPACE STATION	1	10.00 X 10.00	100.00

FOR OFFICE USE

AREA STATEMENT

- TOTAL PLOT AREA - 7775 SQ.M (OR 18.50 ACRES)
- TOTAL COVERED AREA - 1149.01 SQ.M
- EXISTING COVERED AREA - 1149.01 SQ.M
- PROPOSED COVERED AREA - 882.44 SQ.M
- EXISTING COVERED AREA - 343.66 SQ.M
- PROPOSED COVERED AREA - 343.66 SQ.M
- EXISTING COVERED AREA - 12.21 SQ.M
- PROPOSED COVERED AREA - 12.21 SQ.M
- TOTAL AREA FOR ALL BUILDINGS (PROPOSED) - 2775.01 SQ.M
- EXISTING AREA FOR ALL BUILDINGS (PROPOSED) - 1149.01 SQ.M
- PERCENTAGE OF COVERED AREA - 35.7%

**SPECIFICATIONS**

1. THE ARCHITECT SHALL BE RESPONSIBLE FOR THE DESIGN AND CONSTRUCTION OF THE BUILDING AND ALL OTHER WORKS NECESSARY FOR THE COMPLETION OF THE PROJECT.

2. THE ARCHITECT SHALL BE RESPONSIBLE FOR THE DESIGN AND CONSTRUCTION OF THE BUILDING AND ALL OTHER WORKS NECESSARY FOR THE COMPLETION OF THE PROJECT.

3. THE ARCHITECT SHALL BE RESPONSIBLE FOR THE DESIGN AND CONSTRUCTION OF THE BUILDING AND ALL OTHER WORKS NECESSARY FOR THE COMPLETION OF THE PROJECT.

4. THE ARCHITECT SHALL BE RESPONSIBLE FOR THE DESIGN AND CONSTRUCTION OF THE BUILDING AND ALL OTHER WORKS NECESSARY FOR THE COMPLETION OF THE PROJECT.

5. THE ARCHITECT SHALL BE RESPONSIBLE FOR THE DESIGN AND CONSTRUCTION OF THE BUILDING AND ALL OTHER WORKS NECESSARY FOR THE COMPLETION OF THE PROJECT.

6. THE ARCHITECT SHALL BE RESPONSIBLE FOR THE DESIGN AND CONSTRUCTION OF THE BUILDING AND ALL OTHER WORKS NECESSARY FOR THE COMPLETION OF THE PROJECT.

7. THE ARCHITECT SHALL BE RESPONSIBLE FOR THE DESIGN AND CONSTRUCTION OF THE BUILDING AND ALL OTHER WORKS NECESSARY FOR THE COMPLETION OF THE PROJECT.

8. THE ARCHITECT SHALL BE RESPONSIBLE FOR THE DESIGN AND CONSTRUCTION OF THE BUILDING AND ALL OTHER WORKS NECESSARY FOR THE COMPLETION OF THE PROJECT.

9. THE ARCHITECT SHALL BE RESPONSIBLE FOR THE DESIGN AND CONSTRUCTION OF THE BUILDING AND ALL OTHER WORKS NECESSARY FOR THE COMPLETION OF THE PROJECT.

10. THE ARCHITECT SHALL BE RESPONSIBLE FOR THE DESIGN AND CONSTRUCTION OF THE BUILDING AND ALL OTHER WORKS NECESSARY FOR THE COMPLETION OF THE PROJECT.

11. THE ARCHITECT SHALL BE RESPONSIBLE FOR THE DESIGN AND CONSTRUCTION OF THE BUILDING AND ALL OTHER WORKS NECESSARY FOR THE COMPLETION OF THE PROJECT.

12. THE ARCHITECT SHALL BE RESPONSIBLE FOR THE DESIGN AND CONSTRUCTION OF THE BUILDING AND ALL OTHER WORKS NECESSARY FOR THE COMPLETION OF THE PROJECT.

**SOCIETY/TRUST**  
**BARU MUKUT BHARDI LAL JAIN SEVA**  
 6741, Second Street, Madhavpur-2, Vadodra

**PROJECT -**  
 EDUCATIONAL BUILDING PLAN FOR  
 BHAI JAIN COLLEGE OF PHARMACY  
 KHASRA NO- 521 AT VILLAGE & POST-  
 NADHAUS ANOOPSHAWAR ROAD  
 TENSIL-CHANDOLIST BHARDI DISTRICT-  
 SAMBHAL (U.P)-244410  
 (FOR COURSE-D.PH-24)

**ARCHITECT -**  
**MOHIT BHATTAGAR**  
 B-ARCH (C.O.A)  
 REGISTRATION NO-CV/99/23208  
 7443 BANGALORE  
 MOHIT BHATTAGAR  
 ARCHITECTS & ENGINEERS  
 7443 BANGALORE