

FRONT ELEVATION
SCALE: 1/100

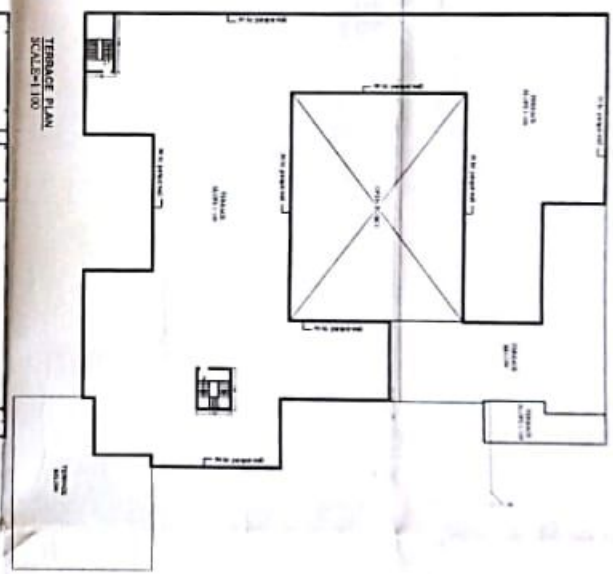

SECTION AT A-A
SCALE: 1/100



TERRACE PLAN
SCALE: 1/100

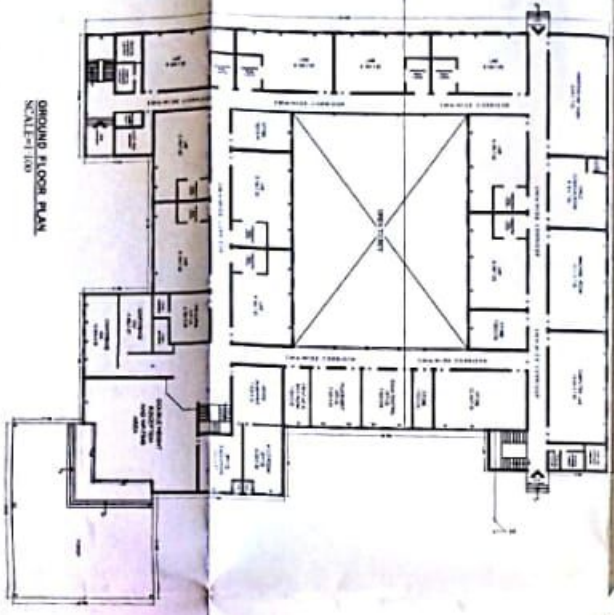
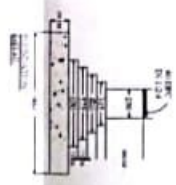

GROUND FLOOR PLAN
SCALE: 1/100



FIRST FLOOR PLAN
SCALE: 1/100

PROPOSED BUILDING OF FACULTY OF PHARMACY & TOWNPLANNING
RAJA BALWANT SINGH ENGINEERING TECHNICAL CAMPUS BICHUPURI AGRA.

DR. RAJESH K. SHARMA
Principal, GATEWAY

Director, Institute of
Tech. & Engg. GATEWAY

Notes:
1. As per drawing
2. As per contract

designo group
architects, interior designers & planners
214, new industrial colony, gate
No. 1, Sector 17, GATEWAY

DR. RAJESH K. SHARMA
Principal, GATEWAY

REFERENCE:
PROJECTIONS: ROOM, SHED, STAIR,
DECK, BALCONY, TERRACE,
ELEVATION, SECTION

AREA CHART	SCALE	%
GROUND FLOOR COVD. AREA	1211.70	
FIRST FLOOR COVD. AREA	2599.30	
TOTAL COVD. AREA	3811.00	
MINIPLY COVD. AREA	59.61	

SCHEDULE FOR OPENING

TYPE	SIZE	UNITS
DOOR	1.80 X 2.10	10
WINDOW	1.20 X 1.50	20
SCREEN DOOR	1.20 X 1.50	10
SCREEN WINDOW	1.20 X 1.50	10
SCREEN DOOR	1.20 X 1.50	10
SCREEN WINDOW	1.20 X 1.50	10

SUBMISSION DND

Sl. No.	Particulars	Scale	Sheet No.
1	GROUND FLOOR PLAN	1/100	1
2	FIRST FLOOR PLAN	1/100	2
3	TERRACE PLAN	1/100	3
4	SECTION AT A-A	1/100	4
5	FRONT ELEVATION	1/100	5

DR. RAJESH K. SHARMA
Principal, GATEWAY

DR. RAJESH K. SHARMA
Principal, GATEWAY