

EXISTING & PROPOSED BUILDING PLAN ON PLOT /  
 KHATA NO.315, KHASRA NO. 8070-809HEC-1, KHATA  
 NO. 315, KHASRA NO.808 (0.202HEC.) TOTAL LAND  
 MEASURING = 2.46 ACRES/ 1.011 HEC. -1 SITUATED IN  
 VPO SAHAR, CHHATA DISTT. MATHURA (UP.) 281502  
 BELONGING TO  
 SHRI DIGAMBER SINGH ANGOORI DEVI INSTITUTE OF PHARMACY

SOCIETY  
 SMT. ANGOORI DEVI SIKSHA SAMITI  
 VILL. GANGA NAGLA, RAYA, MATHURA. (UP) 281502

DETAIL OF SLOPE	
MD	= 2400x2500
D	= 1200x2500
D1	= 1000x2500
D2	= 800x2500
D3	= 750x2100
W	= 2100x800
W1	= 1800x800
W2	= 2300x1200
V/PV	= 1000x1200

SIGN. OF OWNER'S

SIGN. OF ARCHITECTS

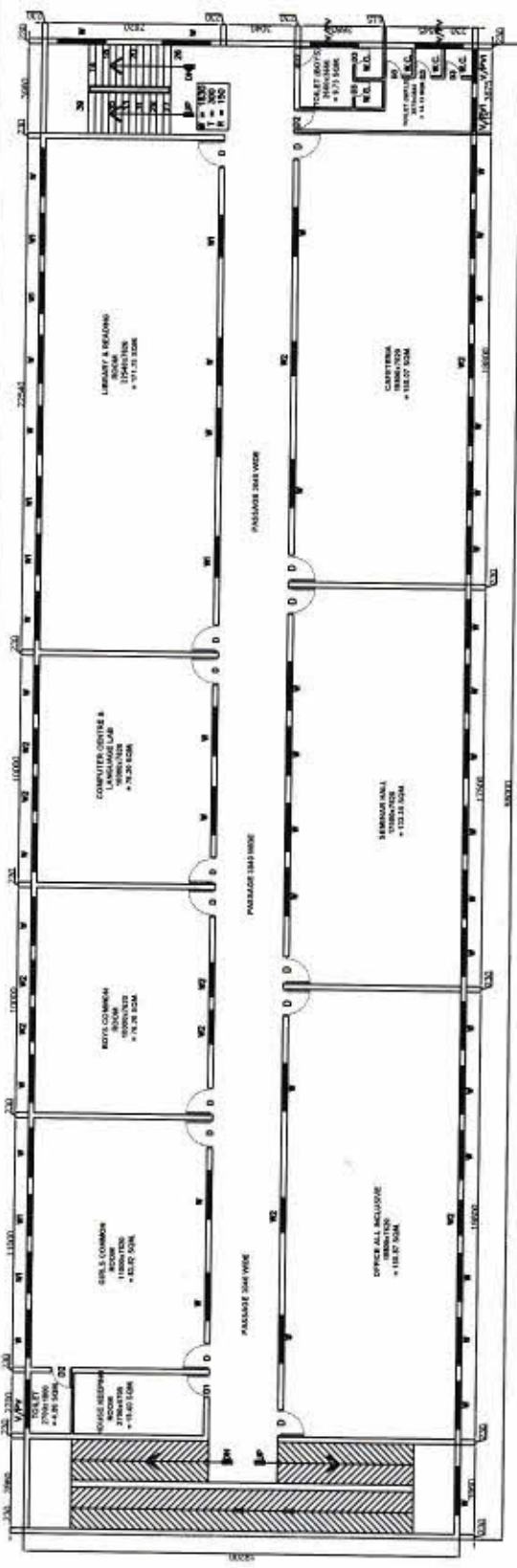

FIRST FLOOR PLAN  
 BLOCK-A PHASE-I

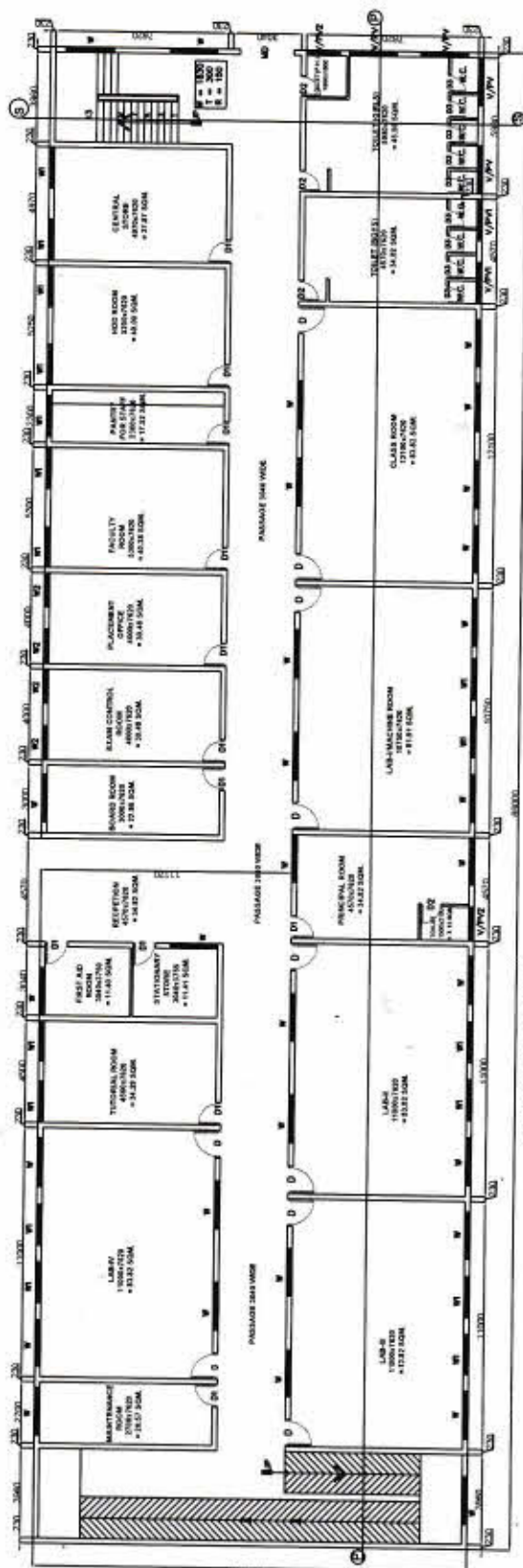

GROUND FLOOR PLAN  
 BLOCK-A PHASE-I

PROPOSED BUILDING PLAN ON PLOT /  
 KASTE NO. 10, KHASRA NO. 407/0 EDWEC-1, KHATA  
 NO. 25114-SRA NO. 808 (B) 202/EC-1, TOTAL LAND  
 1.40 ACRES (1.01 HEC.) SIMULATED IN  
 100% OF CHHATA DISTT. MATPURA (UP) 281502  
 LEONING TO  
 DR. DIGAMBER SINGH ANGOORI DEVI INSTITUTE OF PHARMACY  
 SOCIETY  
 DIST. MATHURA (UP) 281502  
 ALL RIGHTS RESERVED - RAYA MATPURA (UP) 281502

THE PROPOSED  
 BUILDING PLAN  
 IS THE PROPERTY OF  
 THE ARCHITECT  
 AND NOT BE LOANED  
 OR REPRODUCED  
 IN ANY MANNER  
 WITHOUT HIS  
 WRITTEN PERMISSION

ROOM SIZE FLOORWISE		
S.NO.	NAME OF ROOM	AREA IN SQ.M.
1	STORE	= 20.57 SQ.M.
2	INSTRUMENTATION ROOM	= 83.82 SQ.M.
3	LAB	= 76.20 SQ.M.
4	CLASS ROOM	= 76.20 SQ.M.
5	CLASS ROOM	= 87.83 SQ.M.
6	MACHINE ROOM	= 83.24 SQ.M.
7	TOILET BOYS	= 9.73 SQ.M.
8	TOILET GIRLS	= 14.13 SQ.M.
9	LAB	= 76.20 SQ.M.
10	LAB	= 76.20 SQ.M.
11	AUDITORIUM	= 130.94 SQ.M.
12	MUSEUM	= 65.20 SQ.M.
13	FACULTY ROOM	= 41.91 SQ.M.
14	HOD ROOM	= 41.91 SQ.M.

DR. DIGAMBER SINGH ANGOORI DEVI INSTITUTE OF PHARMACY  
 SOCIETY  
 DIST. MATHURA (UP) 281502  
 ALL RIGHTS RESERVED - RAYA MATPURA (UP) 281502

SIGN OF OWNER'S  
 SIGN OF ARCHITECTS

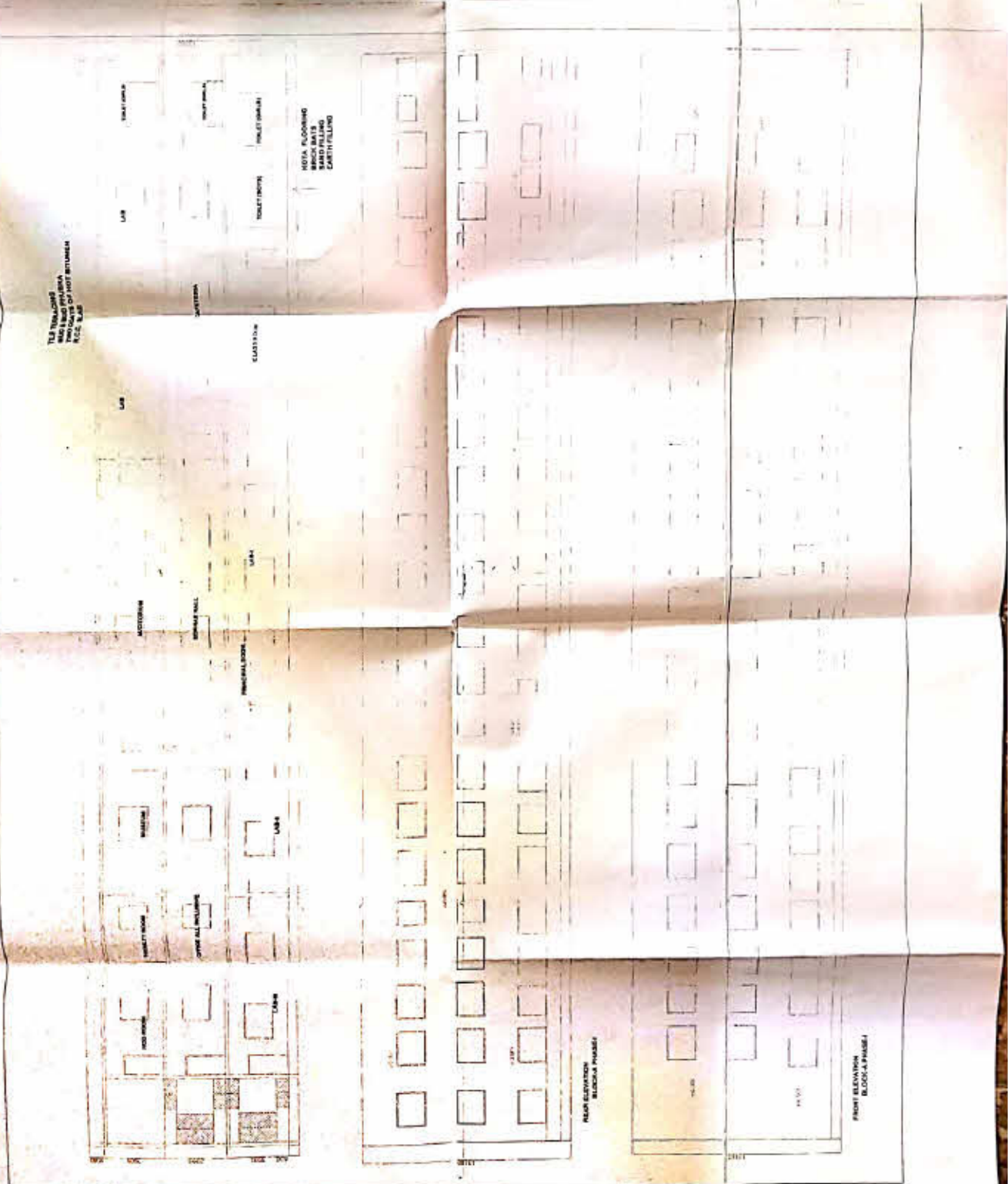

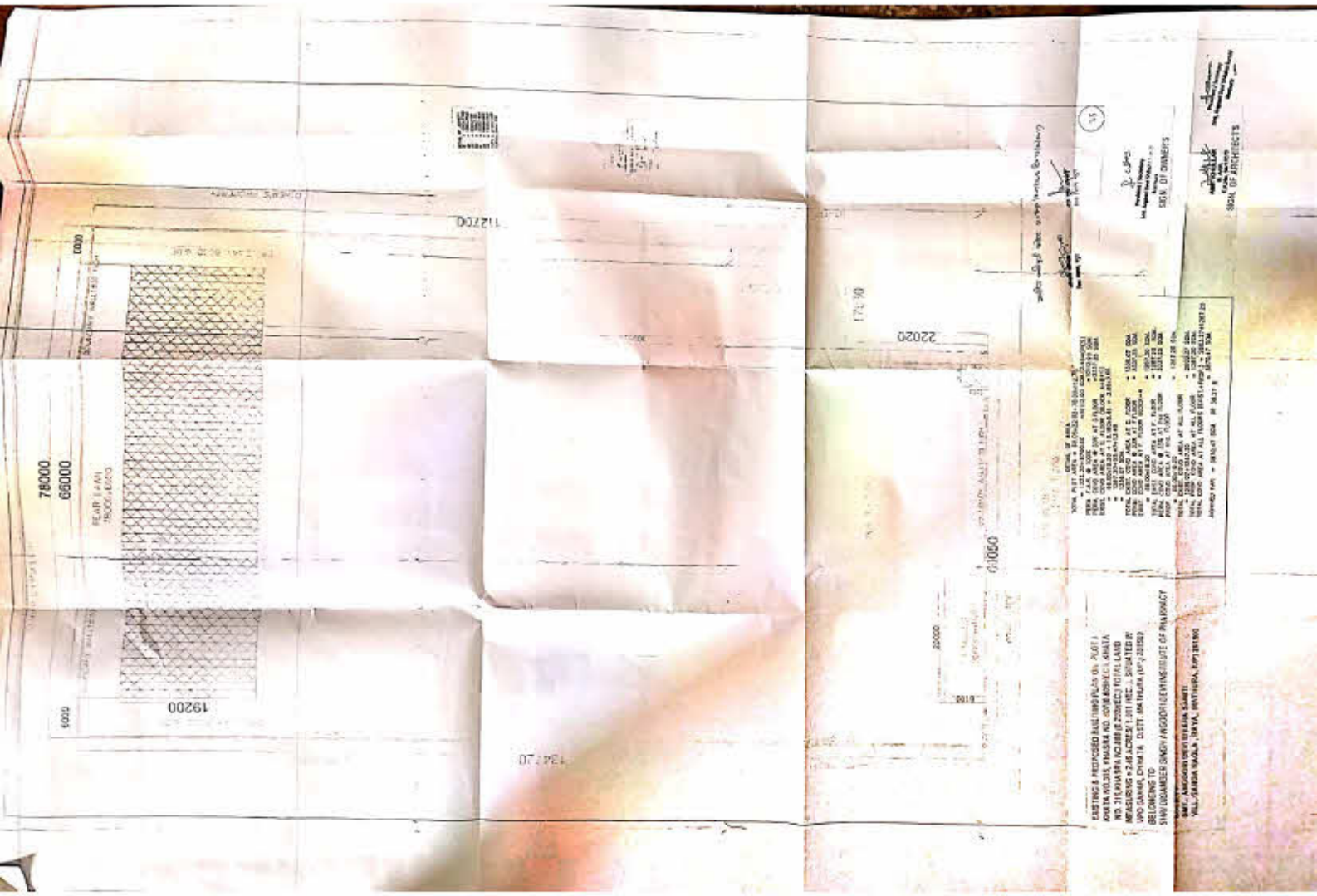

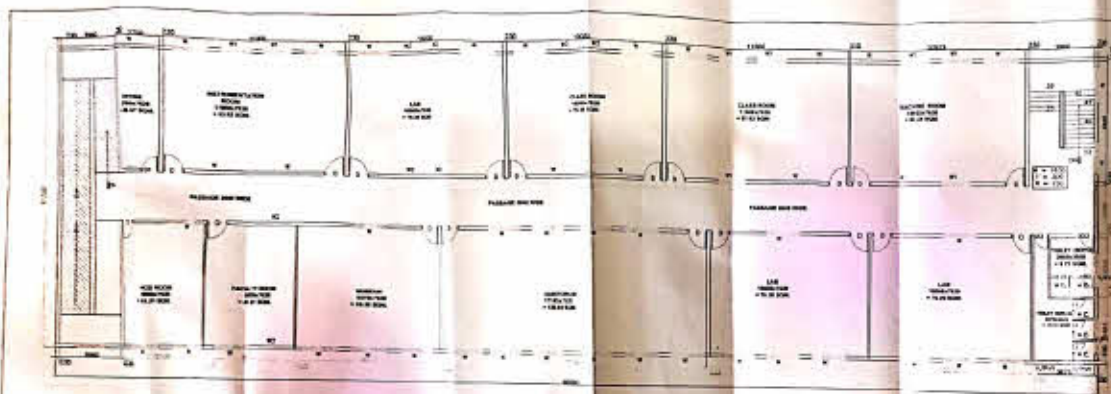

SECOND FLOOR PLAN  
BLOCK-A PHASE-I

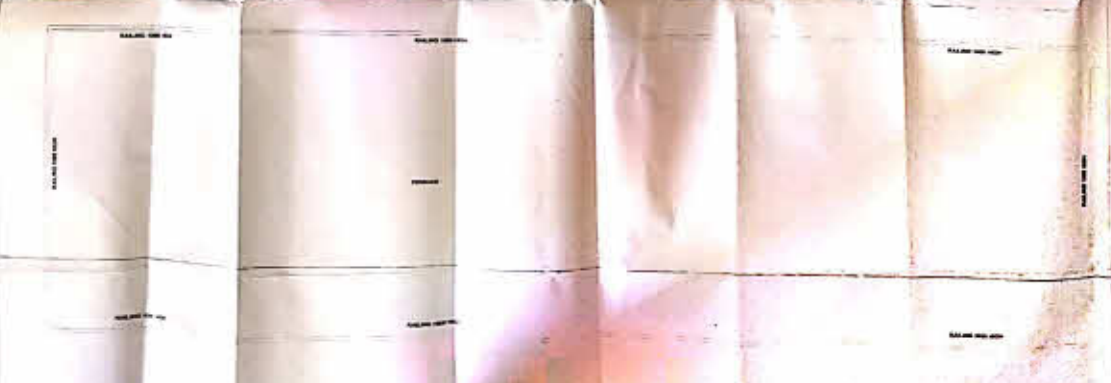

SECOND FLOOR PLAN  
BLOCK-A PHASE-II

EXISTING & PROPOSED BUILDING PLAN ON PLOT /  
KHATA NO. 315, KHASRA NO. 8076, 8076C, 1, KHATA  
NO. 312, KHASRA NO. 808 (S. 20) SEC. 1, TOTAL LAHD  
VT- GURMAG + 2.46 ACRES, 1.011 HEC. 1, SITUATED IN  
VP- SHARDA, CHHATA, DISTT. MATHURA (UP), 281902  
SC. DRUGS TO  
SH. EDUCATION SINGHANGOMHI DEVI INSTITUTE OF PHARMACY  
CITY  
CST. ANGOORI DEVI SHIKSHA SASTI  
VIL. GANGA KAGLA, RAYA, MATHURA (UP), 281902



GROUND FLOOR PLAN  
BLOCK-C PHASE-I

Handwritten signatures and dates, including '28/12/2023'.

Signature  
Sd/-  
SIGN OF OWNER'S

Signature  
Sd/-  
SIGN OF ARCHITECT'S

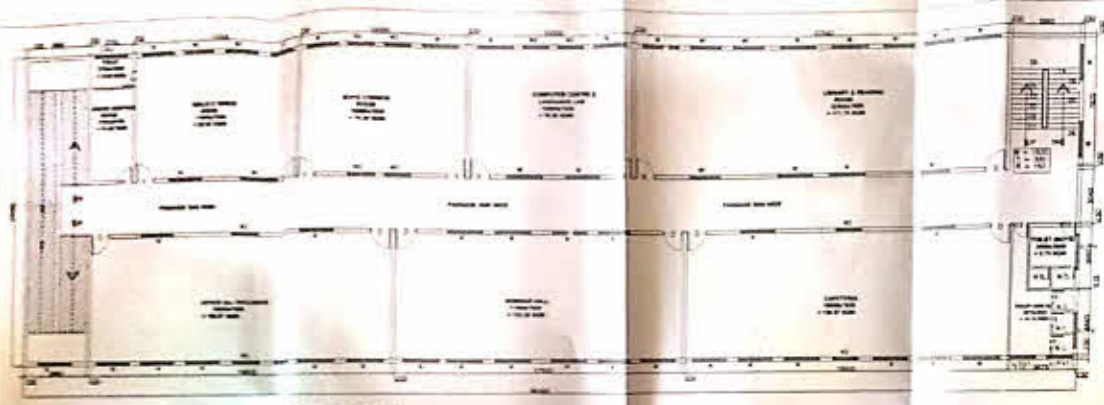

FIRST FLOOR PLAN  
BLOCK-A PHASE-I

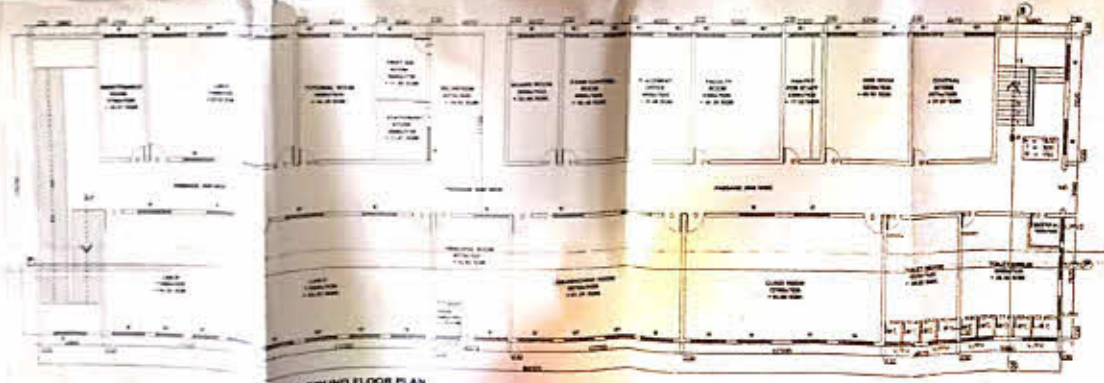

GROUND FLOOR PLAN  
BLOCK-A PHASE-I

EXISTING & PROPOSED BUILDING PLAN ON PLOT /  
KHATA NO.314 BHADRA NO. 8275 809HEC 1 KHATA  
NO. 311 KHARABANUR NO.227HEC 1 TOTAL LAND  
MEASURING 1.8 ACRES IN 1.211 HEC 1 SITUATED IN  
VPO SAHIB GURGA DISTT. MATHURA S.P. 121102  
BELONGING TO  
SHRI DIGAMBER BICH ANGOORI DEVI INSTITUTE OF PHARMACY

SOCIETY  
SMT. ANJUSHREYI SHYAM SAGITHI  
VILL. SANGA WOLA, RATA, MATHURA, (S.P.) 201302

PLAN OF JANUARY	
1	24/1/2020
2	10/02/2020
3	10/02/2020
4	10/02/2020
5	20/02/2020
6	10/02/2020
7	10/02/2020
8	10/02/2020

Handwritten notes and signatures in the right margin, including a signature and some illegible text.

Signature and stamp area for the owner.

Signature and stamp area for the architect.