

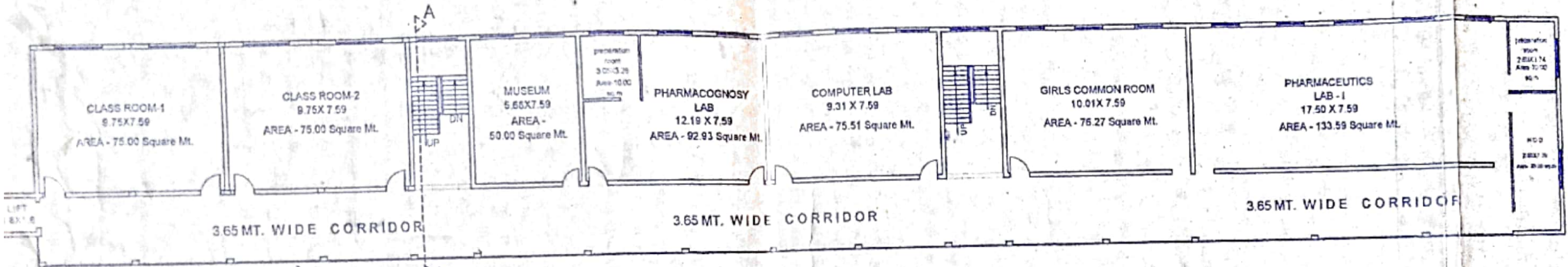

**FRONT ELEVATION (BLOCK - A)**

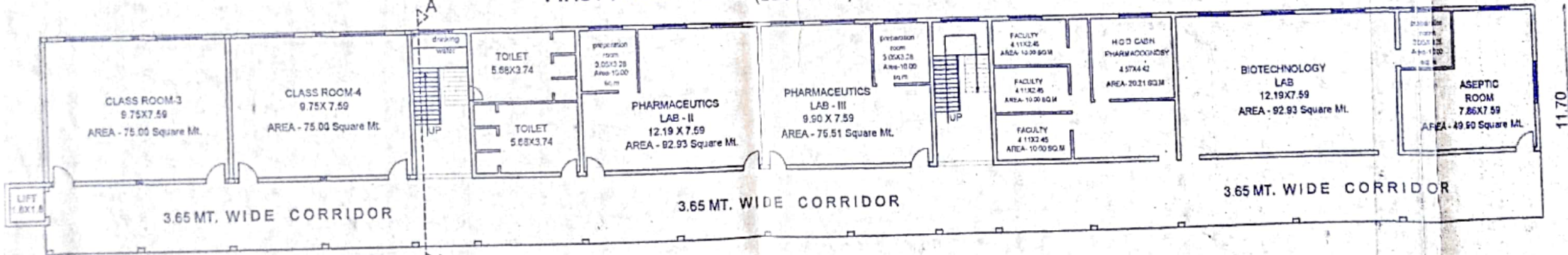

**FIRST FLOOR PLAN (BLOCK - A)**



**GROUND FLOOR PLAN (BLOCK - A)**

**(BLOCK - A)**

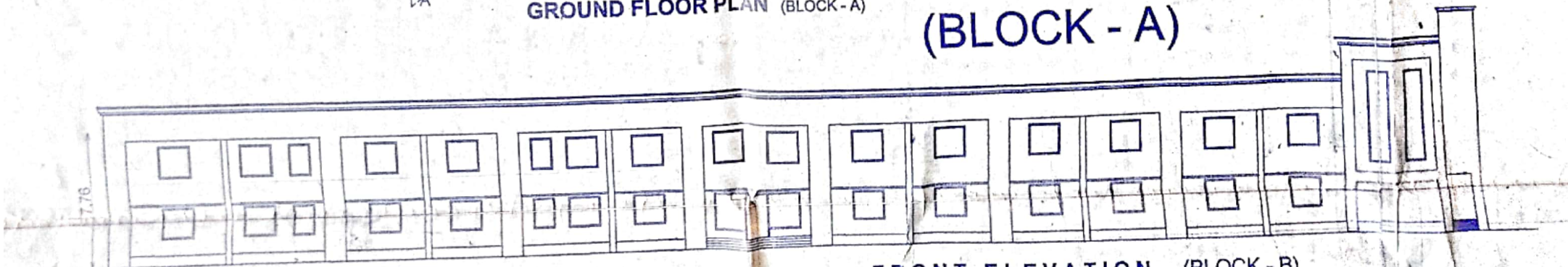

**FRONT ELEVATION (BLOCK - B)**

PB 75.95

**FRONT ELEVATION (BLOCK - B)**

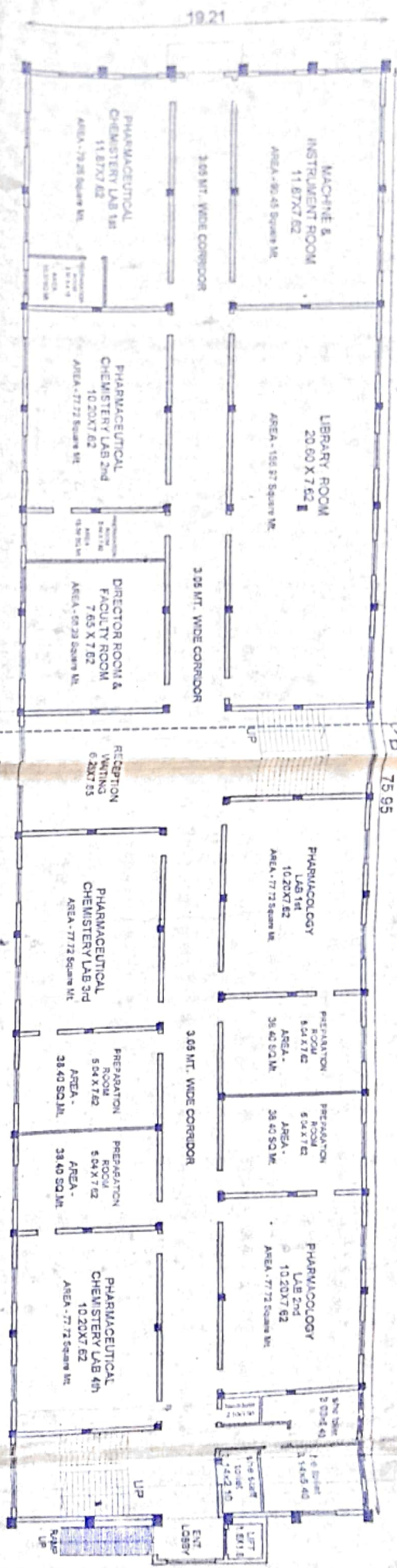

**GROUND FLOOR PLAN (BLOCK - B)**

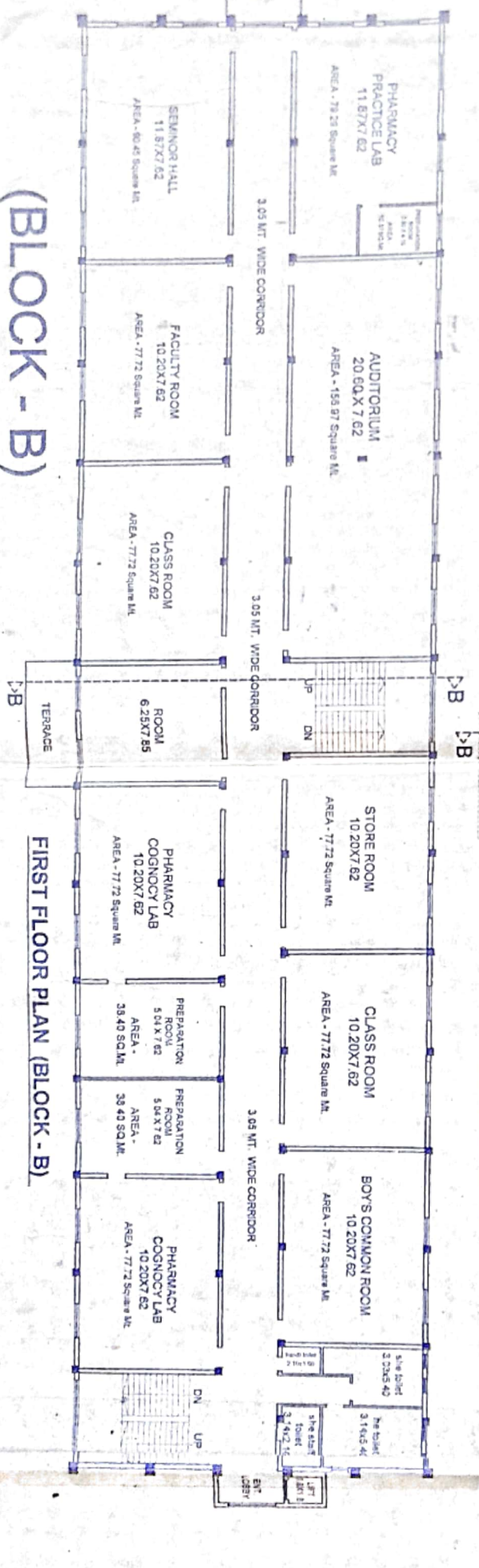

**(BLOCK - B)**

**FIRST FLOOR PLAN (BLOCK - B)**

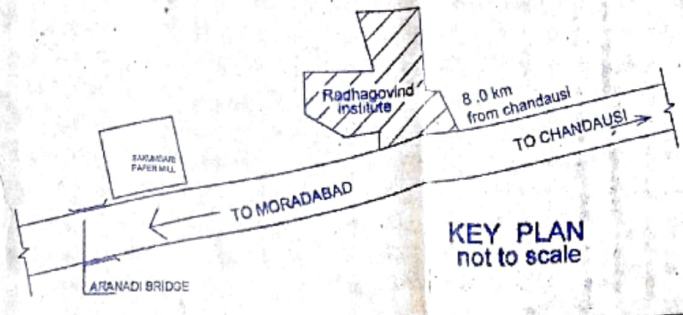
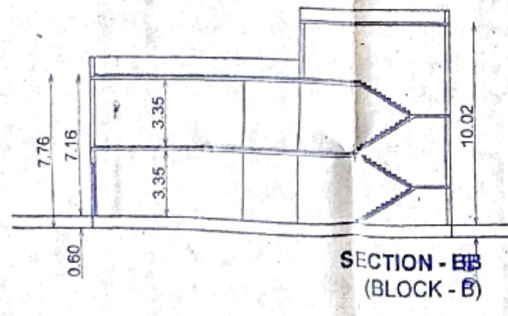
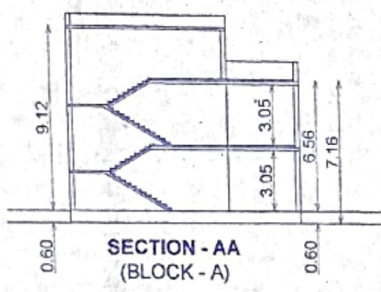
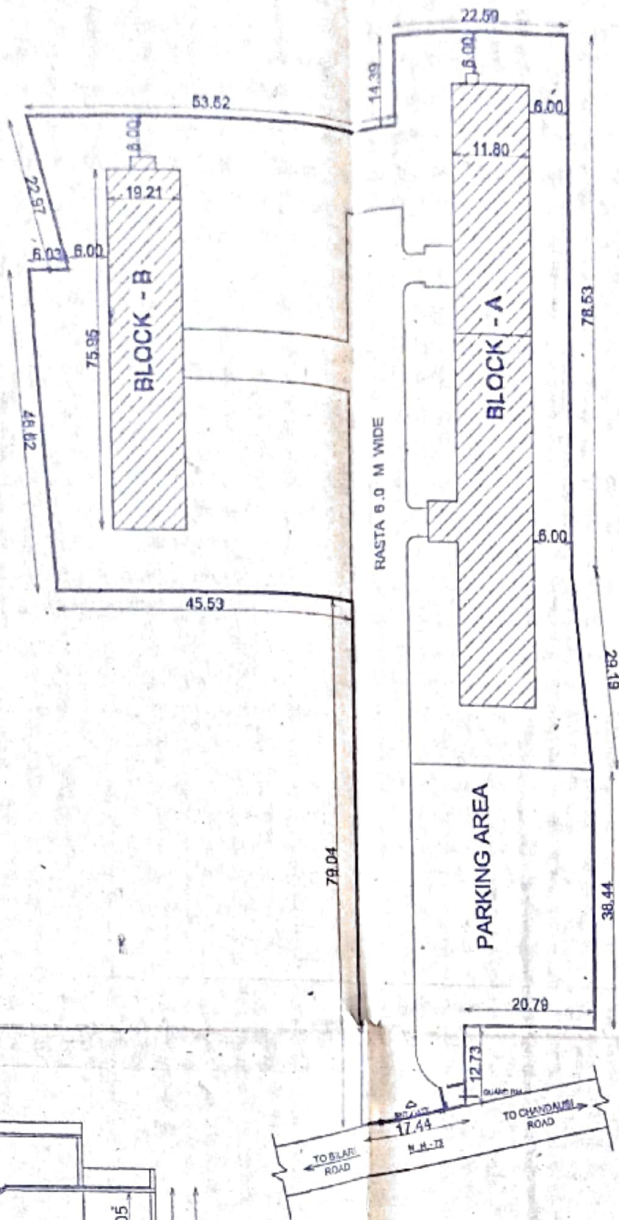

**SITE PLAN PLAN**  
SCALE - 1:600

**SECTION - BB**  
(BLOCK - B)

**KEY PLAN**  
not to scale

**PROJECT:-**

**RADHA GOVIND INSTITUTE OF PHARMACY**  
MANGED BY - SONAL EDUCATIONAL SOCIETY

**KHASRA NO.- 3 & 6 , AKROLI CHORAHA, CHANDAUSI , DISTT- SAMBHAL**

**AREA'S SCHEDULE IN S.Q.M.**

TOTAL AREA OF PLOT	(2.04 - ACRE)	
	8258.65 SQM	100 %
COVD AREA ON G FLOOR (BLOCK - A)	973.28 SQM	
COVD AREA ON G FLOOR (BLOCK - B)	1458.68 SQM	
<b>TOTAL G FLOOR COVD AREA BLOCK-A+B</b>	<b>2431.96 SQM</b>	<b>29.45 %</b>
OPEN AREA ON G FLOOR	5826.69 SQM	70.55 %
COVD AREA ON F FLOOR (BLOCK - A)	973.28 SQM	
COVD AREA ON F FLOOR (BLOCK - B)	1458.68 SQM	
<b>TOTAL F FLOOR COVD AREA BLOCK-A+B</b>	<b>2431.96 SQM</b>	<b>29.45 %</b>
<b>TOTAL COVERED AREA BLOCK A+B</b>	<b>4863.92 SQM</b>	
<b>F.A.R. = 0.58</b>		

**DOOR/ WINDOW SCHEDULE**

- D- DOOR = 1.06 X 2.10
- D-1 DOOR = 0.90 X 2.10
- D-2 DOOR = 0.75 X 2.10
- W-WINDOW = 1.82 X 1.22
- W1- WINDOW = 1.52 X 1.22
- V-VENT = 0.90 X 0.60

**SCHEDULE OF SPECIFICATION**

FOUNDATION LIME CONC. 1:6 :32 :100 & R. C. C. WORK.  
FOUNDATION & PLINTH 1ST CLASS BRICK WORK.  
SUPER STRUCTURE 1ST CLASS BRICK WORK IN 1:6 CEMENT SAND MORTAR .  
FLOORING LIME CONC. & P. C. C. WITH M. M. TILES.  
ROOFING R.C.C. SLAB WITH INSU. LAYER .  
JOINERY TEAK WOOD WITH POLISH.

**LEGEND :-**

TRUSTEE / MANAGER SIGN.

**PROPOSED :-**

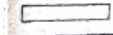

**SCALE -1: 200 cm.**

**ARCHITECT SIGN**



**M/S ENARCH DESIGNERS**

office - Jigar colony road, opp. poultry farm, Moradabad  
ph.no. 4837313291.  
consultant - **Architect - Jaswant Singh**  
(MArch)

