

FOR OFFICE USE

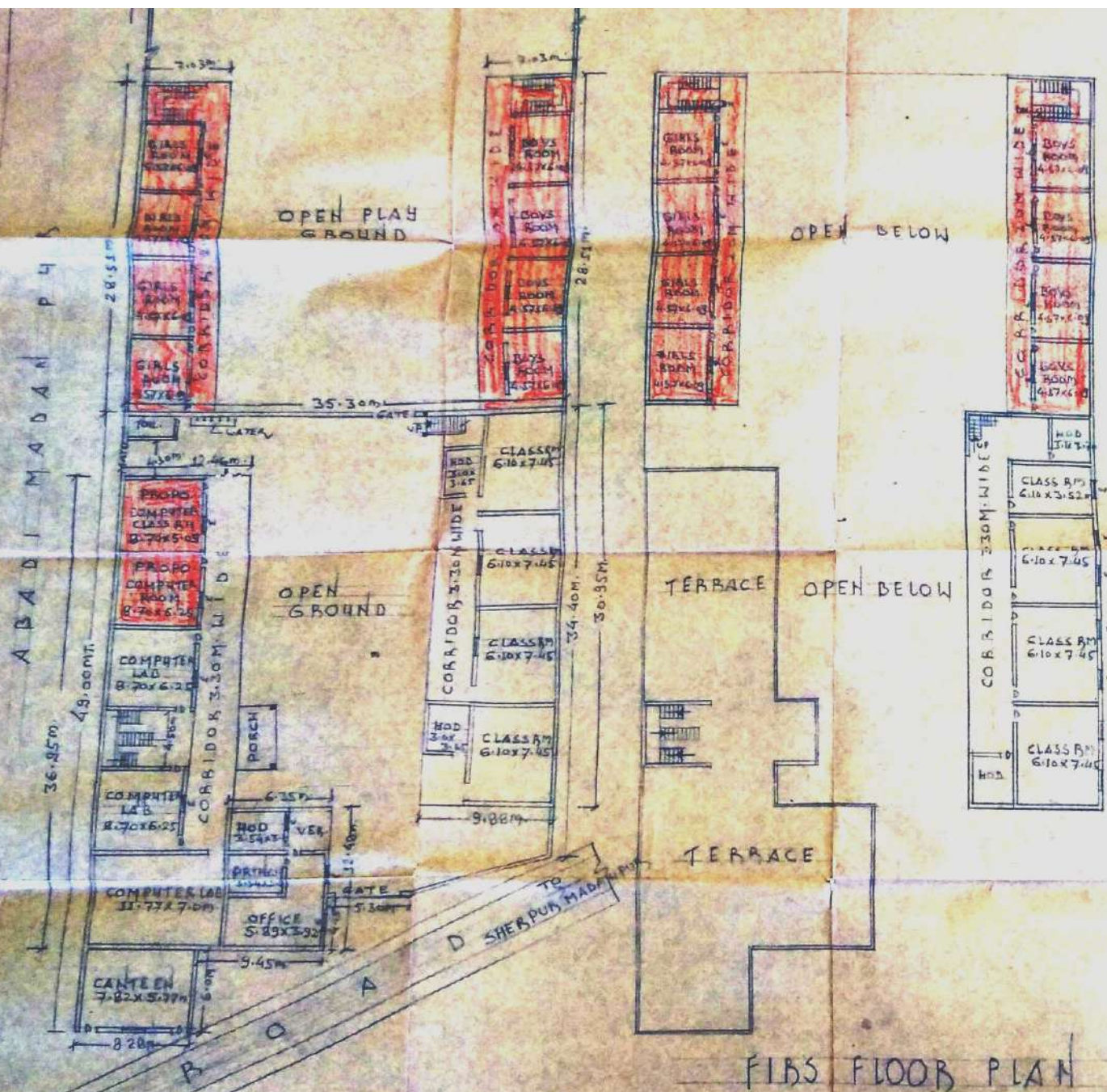

FIFTH FLOOR PLAN

EXISTING/PROPOSED SCHOOL BUILDING PLAN OF "SMT. PARWATI JAN DEVI BYBAL DEVELOPEMENT EDUCATIONAL SOCIETY SITHATED AT- VILL. & POST- MADANPHS DISTT- FIBOZABAD (U.P.)

SCALE & NORTH

ICM-20M.

REFERENCES-

EXISTING WORK

PROPOSED WORK

SCHEDULE OF AREA-

LAND AREA = 6830.00 MT² (0.6830 HECT)

COVERED AREA AT-6 FLOOR = 1295.93 MT²

COVERED AREA AT- F.FLOOR = 706.62 MT²

AREA LEFT OPEN = 5534.07 MT²

SEC./MANAGER SIGN: SHRI GAYA PRASAD - SOMESH

PLANNED BY: R.S. CONSTRUCTIONS 2B-MATHUR COMPLEX SHIKOHABAD

Er. Subhakar Dwivedi

Regd. No. 27/PBQ/01
2B, Mathur Complex
SHIKOHABAD-205110

(61)

Y11 camera