

1. The plan is for a school building. The area is 10000 sq. ft. The building is to be constructed on a plot of 10000 sq. ft. The building is to be constructed on a plot of 10000 sq. ft. The building is to be constructed on a plot of 10000 sq. ft.

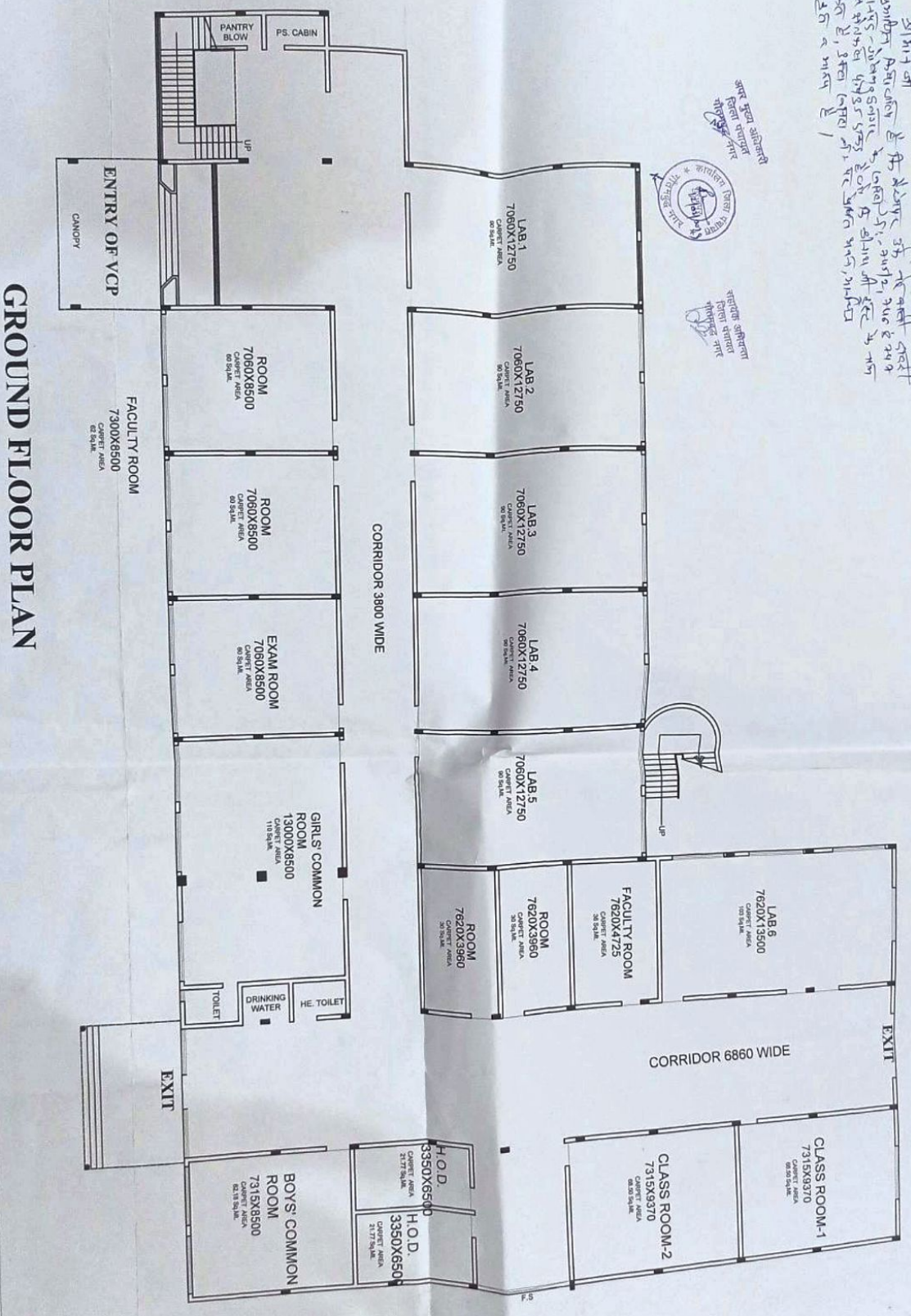

ಸರ್ಕಾರಿ ಶಾಲೆ  
 ಬೆಂಗಳೂರು  
 ಶಿಕ್ಷಣ ಇಲಾಖೆ



# GROUND FLOOR PLAN

<input checked="" type="checkbox"/>	1. The plan is for a school building. The area is 10000 sq. ft. The building is to be constructed on a plot of 10000 sq. ft. The building is to be constructed on a plot of 10000 sq. ft.
<input checked="" type="checkbox"/>	2. The plan is for a school building. The area is 10000 sq. ft. The building is to be constructed on a plot of 10000 sq. ft. The building is to be constructed on a plot of 10000 sq. ft.
<input checked="" type="checkbox"/>	3. The plan is for a school building. The area is 10000 sq. ft. The building is to be constructed on a plot of 10000 sq. ft. The building is to be constructed on a plot of 10000 sq. ft.
<input checked="" type="checkbox"/>	4. The plan is for a school building. The area is 10000 sq. ft. The building is to be constructed on a plot of 10000 sq. ft. The building is to be constructed on a plot of 10000 sq. ft.
<input checked="" type="checkbox"/>	5. The plan is for a school building. The area is 10000 sq. ft. The building is to be constructed on a plot of 10000 sq. ft. The building is to be constructed on a plot of 10000 sq. ft.

