

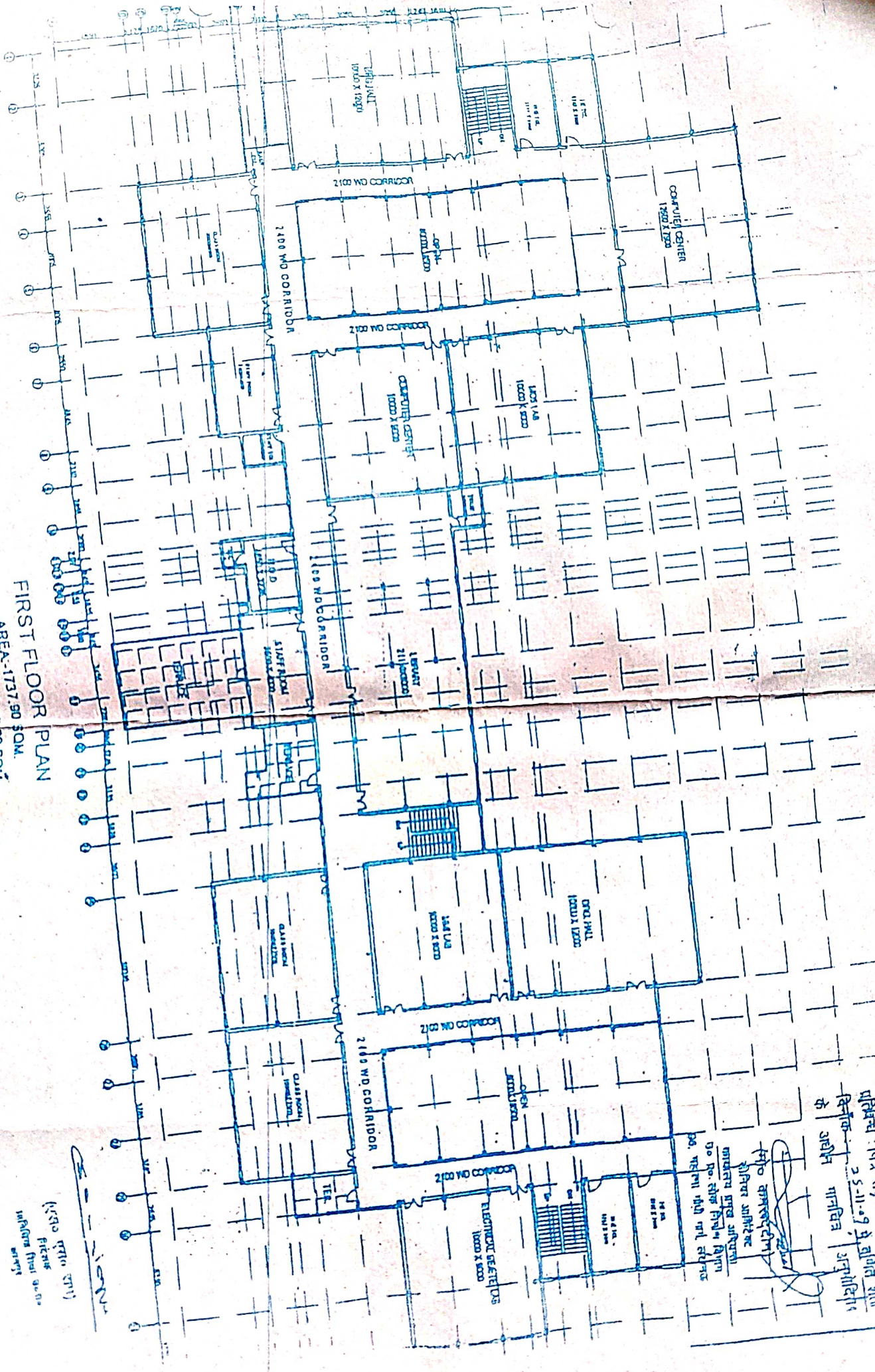

ADMINISTRATIVE AND ACADEMIC BUILDING  
 FIRST FLOOR PLAN  
 AREA-1737.90 SQM.  
 RAMPAREA-6700 SQM.



(यहाँ पर  
 पिक्स  
 Information  
 मॉडल)

दिनांक: 25-11-09  
 25-11-09 को जारी  
 डॉ. अशोक महाराज  
 प्रमुख  
 डॉ. अशोक महाराज  
 प्रमुख

PROPOSED PLAN FOR  
MATS(HOSTEL)

GROUND FLOOR PLAN

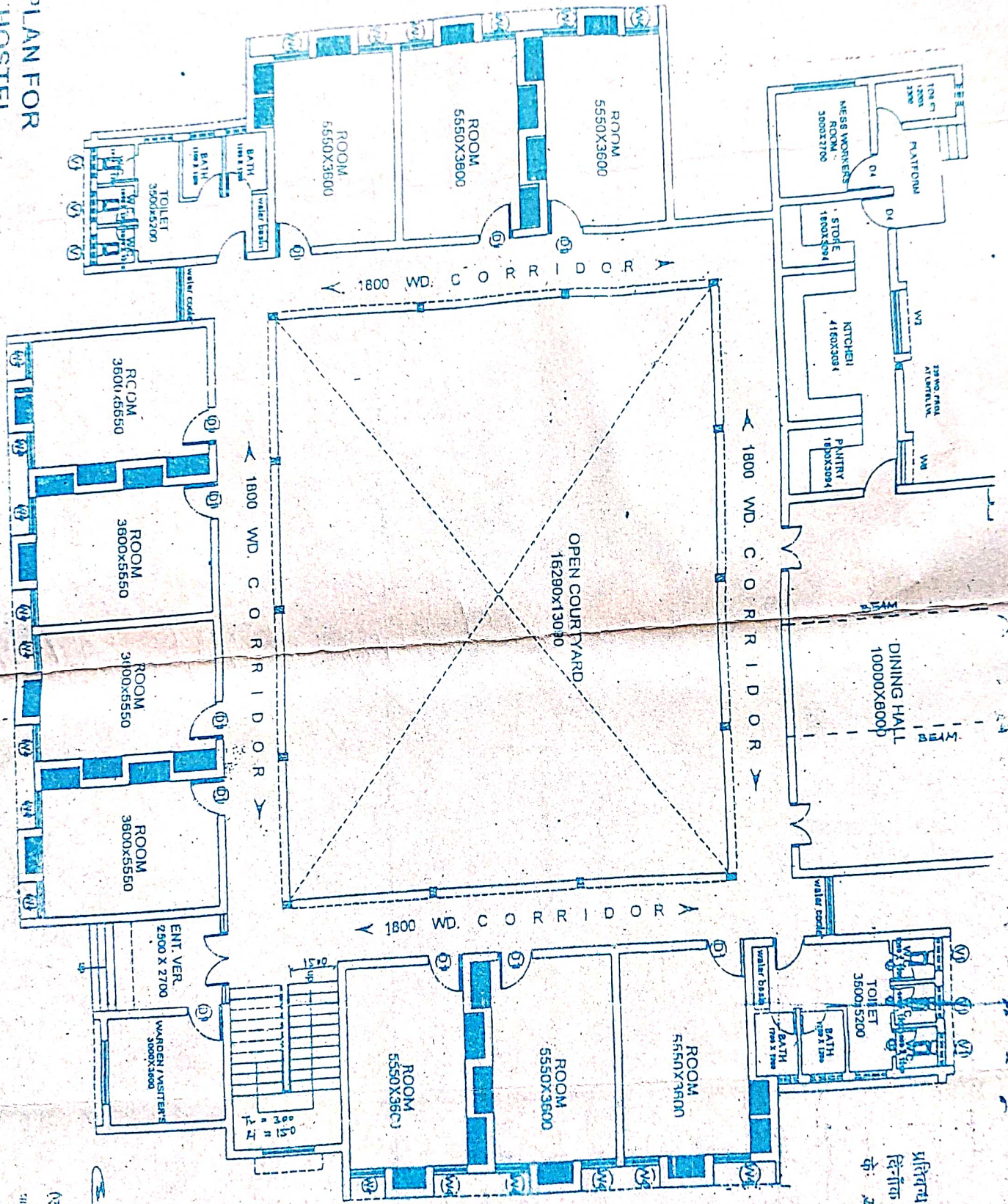

29760

महाराष्ट्र शासन  
विश्वविद्यालय  
को. 2/1/16  
महाराष्ट्र शासन

(श्री) कर्मचारी  
श्रीमान श्री  
को. 96 महाराष्ट्र शासन

(श्री) कर्मचारी  
श्रीमान श्री  
को. 96 महाराष्ट्र शासन

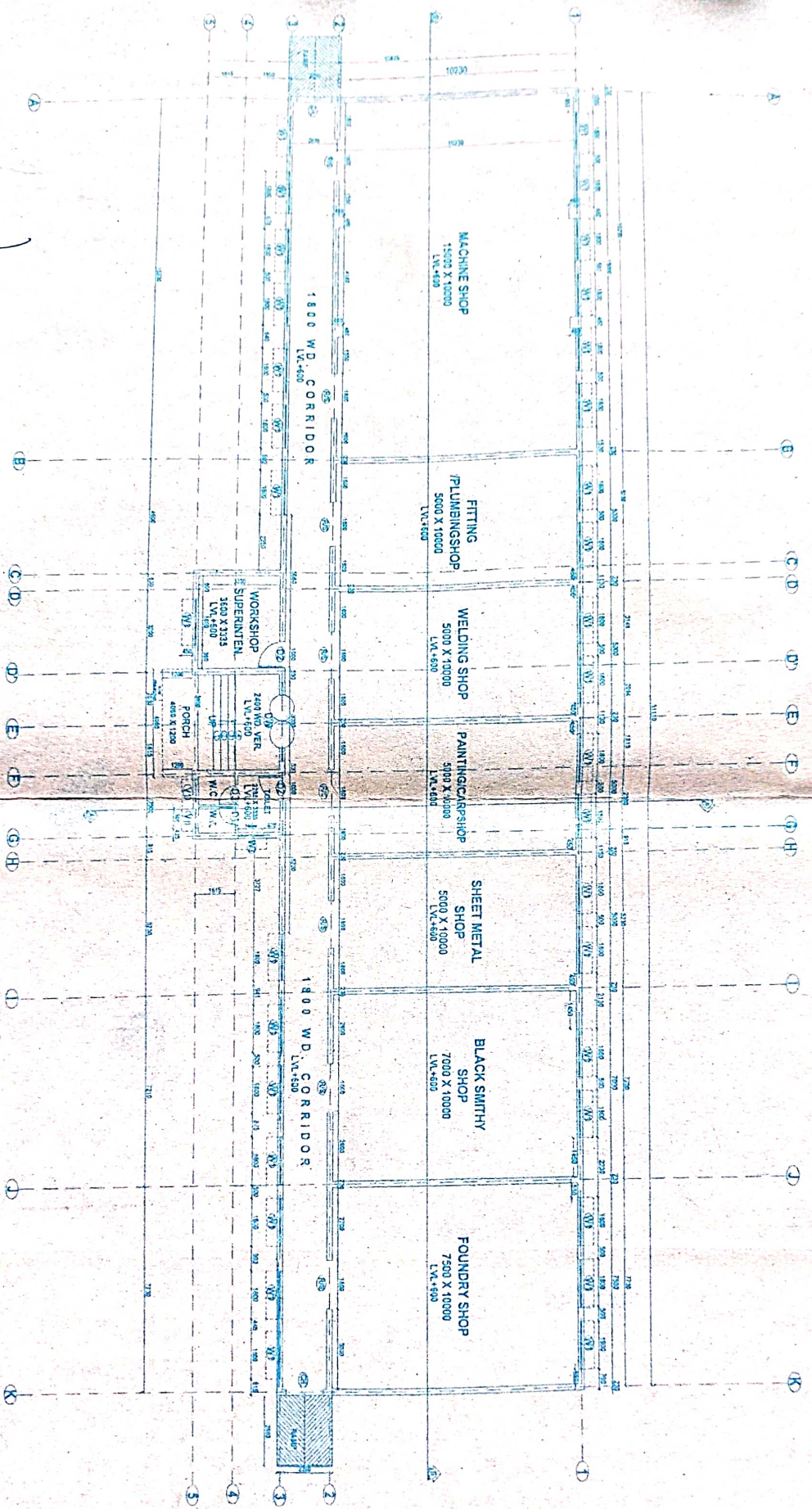

Project Manager  
 U.P. Projects Corporation Limited  
 Unit - 33, Meerut

Assistant Project Manager I/nd  
 U.P. Projects Corpn. Ltd.  
 Meerut

Project Manager  
 U.P. Projects Corpn. Ltd.  
 Unit No. - 33, Meerut



Project  
 GOVT.  
 POLYTECHNIC  
 AT  
 CHOTA MAWANA,  
 DISTT. MEERUT

WORKING DRAWINGS

THIS DRAWING IS THE PROPERTY OF RAJIVA KUMAR & ASSOCIATES AND ISSUED FOR THE SPECIFIC PROJECT MENTIONED THEREIN. THIS IS NOT TO COPIED OR USED FOR THE OTHER PROJECTS UNLESS EXPRESSLY PERMITTED BY THE ARCHITECT.

Remarks  
 COVERED AREA  
 678.00 SQ. MT.

| References | Revisions |
|------------|-----------|
|            |           |
|            |           |
|            |           |
|            |           |
|            |           |

Consult Agency  
**U.P.F.C.L.**

Job Title  
**WORKSHOP**

Drawing Title  
**GROUND FLOOR PLAN**

Dwg. No. AR-01  
 Scale: MTS  
 Date:                      North  
 Drawn By:                      Issued To:

Architect  
**RAJIVA KUMAR & ASSOCIATES**  
 PH. No. 2721554, 56  
 B-45, VIBHUTI KHAND, COMPTI NAGAR,  
 LUCKNOW.