

0130
 4130
 1830

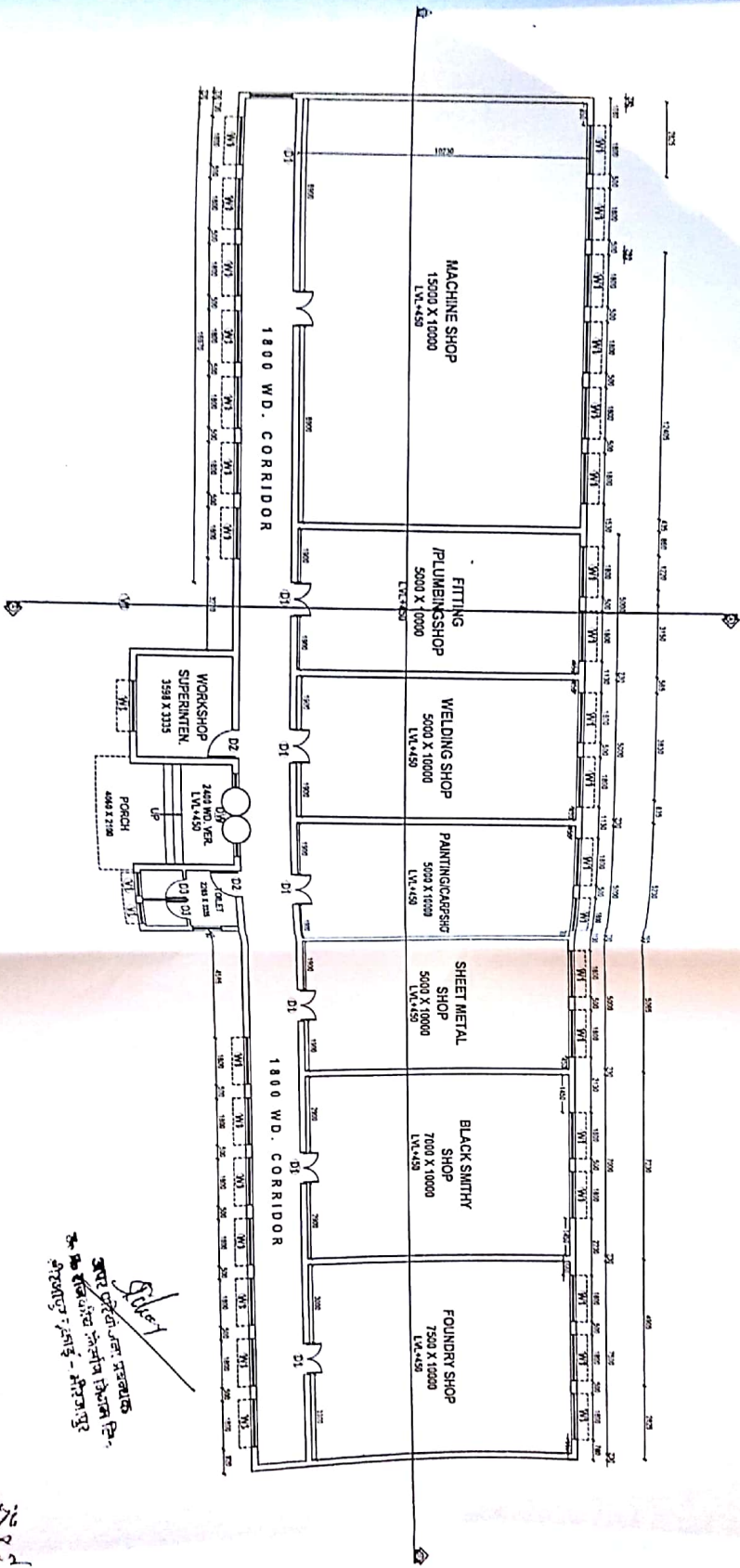

Proposed Govt. Polytechnic at Raugarh.		WORKING DRAWINGS	
Job Title PRINCIPAL RESIDENCE		Remarks AREA EACH UNIT=150 SQ.M.	
Drawing Title GROUND FLOOR PLAN		References	
Scale N.T.S.		Revisions	
Dir. No. AR		THIS DRAWING IS THE PROPERTY OF RAJIVA KUMAR & ASSOCIATES AND ISSUED FOR THE SPECIFIC PROJECT MENTIONED THEREIN. THIS IS NOT TO BE COPIED OR USED FOR OTHER PROJECTS WITHOUT EXPRESS PERMISSION BY THE ARCHITECT.	
Date		Construction Agency U.P.R.N.N.	
Drawn By SAVANSHI SINGH		Job Title PRINCIPAL RESIDENCE	
Issued To		Drawing Title GROUND FLOOR PLAN	
Architect RAJIVA KUMAR & ASSOCIATES 2721555, 56		Scale N.T.S.	
Address 64, VEERHATI ROAD, GOVT. NAGAR, LUDHIANA.		Dir. No. AR	



20/11/20
 25.8.10
 PROJECT OFFICER HGTGNM
 GOVT. POLYTECHNIC

सर्व अधिकार सुरक्षित हैं।
 This drawing is the property of Rajiva Kumar & Associates and is issued for the specific project mentioned therein. This is not to be copied or used for other projects unless expressly permitted by the architect.



Proposed Govt. POLYTECHNIC DIST. - MIRZAPUR		PRESENTATION DRAWINGS	
Job Title WORKSHOP		References THIS DRAWING IS THE PROPERTY OF RAJIVA KUMAR & ASSOCIATES AND ISSUED FOR THE SPECIFIC PROJECT MENTIONED THEREIN. THIS IS NOT TO BE COPIED OR USED FOR THE OTHER PROJECTS UNLESS EXPRESSLY PERMITTED BY THE ARCHITECT.	
Constt. Agency U.P.R.N.N.		Revisions	
Drawing Title GROUND FLOOR PLAN		Remarks COVERED AREA 678.00 SQ. MT.	
Dir. No. or Scale H.T.S. Date NOV 2008	North	Architect RAJIVA KUMAR & ASSOCIATES B-46, VIBHUTI KHANNO, GOVTI NAGAR, LUCKNOW.	
Drawn By Issued To	PH no 771555 56	Project Officer HGTGNM GOVT. POLYTECHNIC	