

GROUND FLOOR PLAN

AREA : 28800 sq.ft. 2292.00

<p>CONSTR. AGENCY: CONSTRUCTION & DESIGN SERVICES U.P. JAL NIGAM ALLAHABAD UNIT-33</p>	<p>SUB TITLE: MAIN BUILDING</p>	<p>SCALE: N.T.S.</p>	<p>DATE: MAY-2009</p>	<p>ARCHITECT: AR. SHAHEE TRIPATHI</p>	<p>CONSULTANTS ARCHITECTS & INTERIOR DESIGNERS 44 ELDECO GREENS, COMPTON NAGAR, LUCKNOW PH: (0522)-3019314</p>
<p>CONSTRUCTION & DESIGN SERVICES U.P. JAL NIGAM ALLAHABAD UNIT-33</p>		<p>CONSTRUCTION & DESIGN SERVICES U.P. JAL NIGAM ALLAHABAD UNIT-33</p>		<p>CONSTRUCTION & DESIGN SERVICES U.P. JAL NIGAM ALLAHABAD UNIT-33</p>	

प्रिय. एस. वाम
निदेशक
शक्ति. विद्या, इतर
कलकत्ता

परियोजना प्रबंधक
युनिट-
प्रशासन एवं डिजाइन संचालक

REVISION ONLY

YOTIBAPHULE
KAUSHAMBI



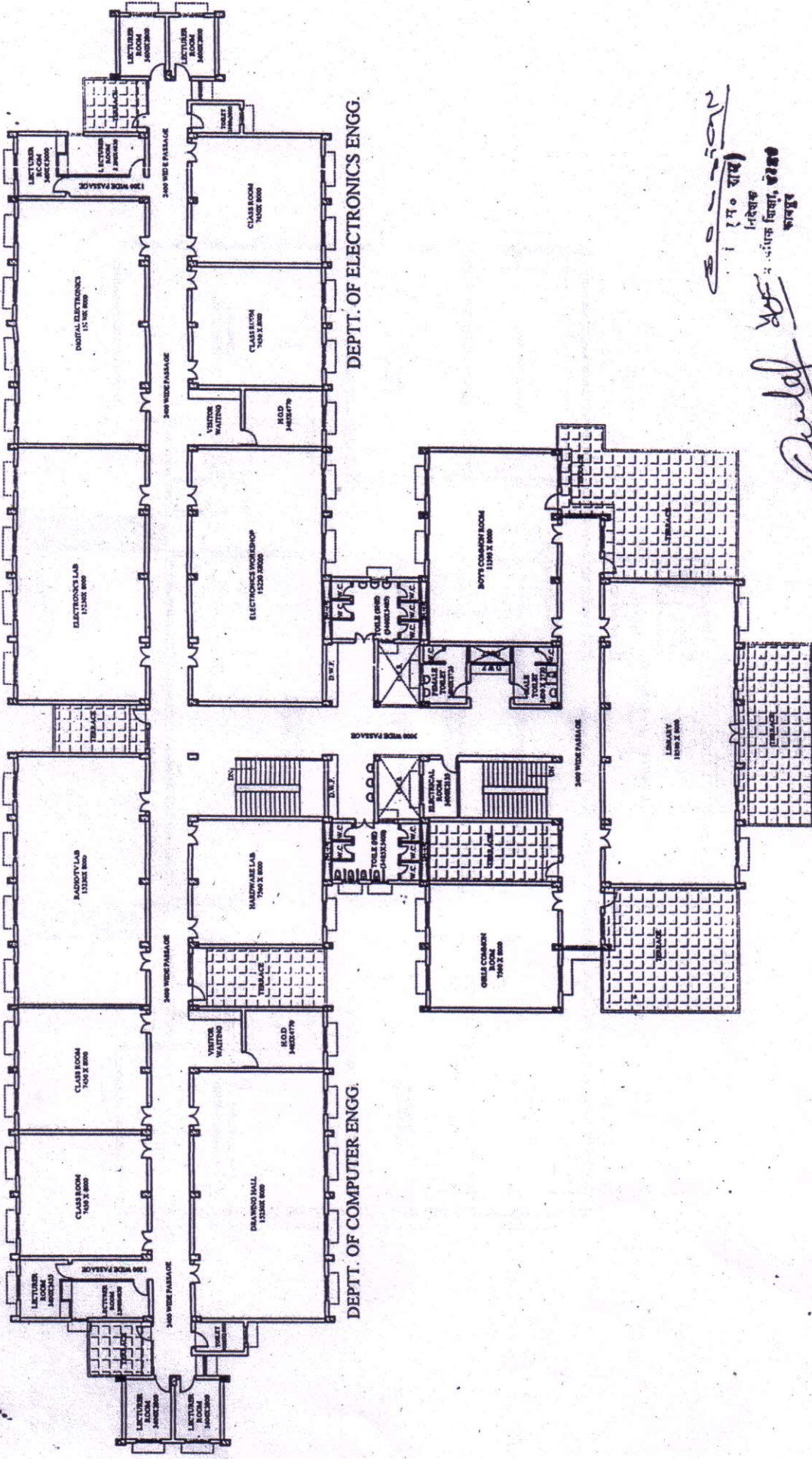

Handwritten notes:
 170 राय
 (निवेद्यक
 संस्थान विद्या, 2000
 कायदा)

Handwritten signature:
 आर. शश्वि त्रिपाठी

परियोजना प्रबंधक
 सुनिट-
 क-संस्कृत एण्ड डिजाइन संस्थान
 3030 जल निगम

FIRST FLOOR PLAN
 AREA : 17447.88 sqm
 1903.58 sq ft

<p>Midsas CONSULTANTS & INTERIOR DESIGNERS 44, ELDECO GREENS, DOMTI, MAOAR, LUCKNOW PH: 95271301914</p>	
ARCHITECT: AR. SHASHWI TRIPATHI CA 20002/2002 SHASHI TRIPATHI	DATE: JUNE-2009
SCALE: N.T.S.	DRAWN BY: ACHIL
SUB TITLE: MAIN BUILDING	DRG. NO.: UNIT-33
CONSTN. AGENCY: CONSTRUCTION & DESIGN SERVICES U.P. JAL NIGAM ALLAHABAD	DRG. TITLE: FIRST FLOOR PLAN
FOR APPROVAL ONLY	
SHRI JYOTIBAPHULE ENGINEERING AT KAUSHAMBI.	