

OWNERS NAME :  
 GOVERNMENT POLYTECHNIC  
 MIRZAPUR, BATHUA,REWA  
 ROAD, MIRZAPUR U.P.-231001.

PROJECT NAME :  
 SITE PLAN



Project Number: 01  
 Issue Date: 04/11/2018  
 Scale: M.T.S.  
 Approved By: MOHAMMAD ALI ANSARI  
 Designed By: MOHAMMAD AFZAL  
 Project Number: mp/01/A2 Detail PRO. By: OWNER

DRAWING BY:  
**HUA & ASSOCIATES**  
 MOHAMMAD ALI ANSARI (CIVIL ENGINEER)  
 OFFICE: C-15, A.R. COMPLEX, KANDELI A.P.D.  
 SAURABH VERMA  
 CA2016/80462

ENGINEER STAMP / SIGN  
 HUA & ASSOCIATES  
 ARCHITECTURAL ESTIMATING & VALUATION SURVEYOR  
 M. LICENSE NO. 10210/057948  
 101, KANDEL-A-LLAHABAD

**SITE PLAN**

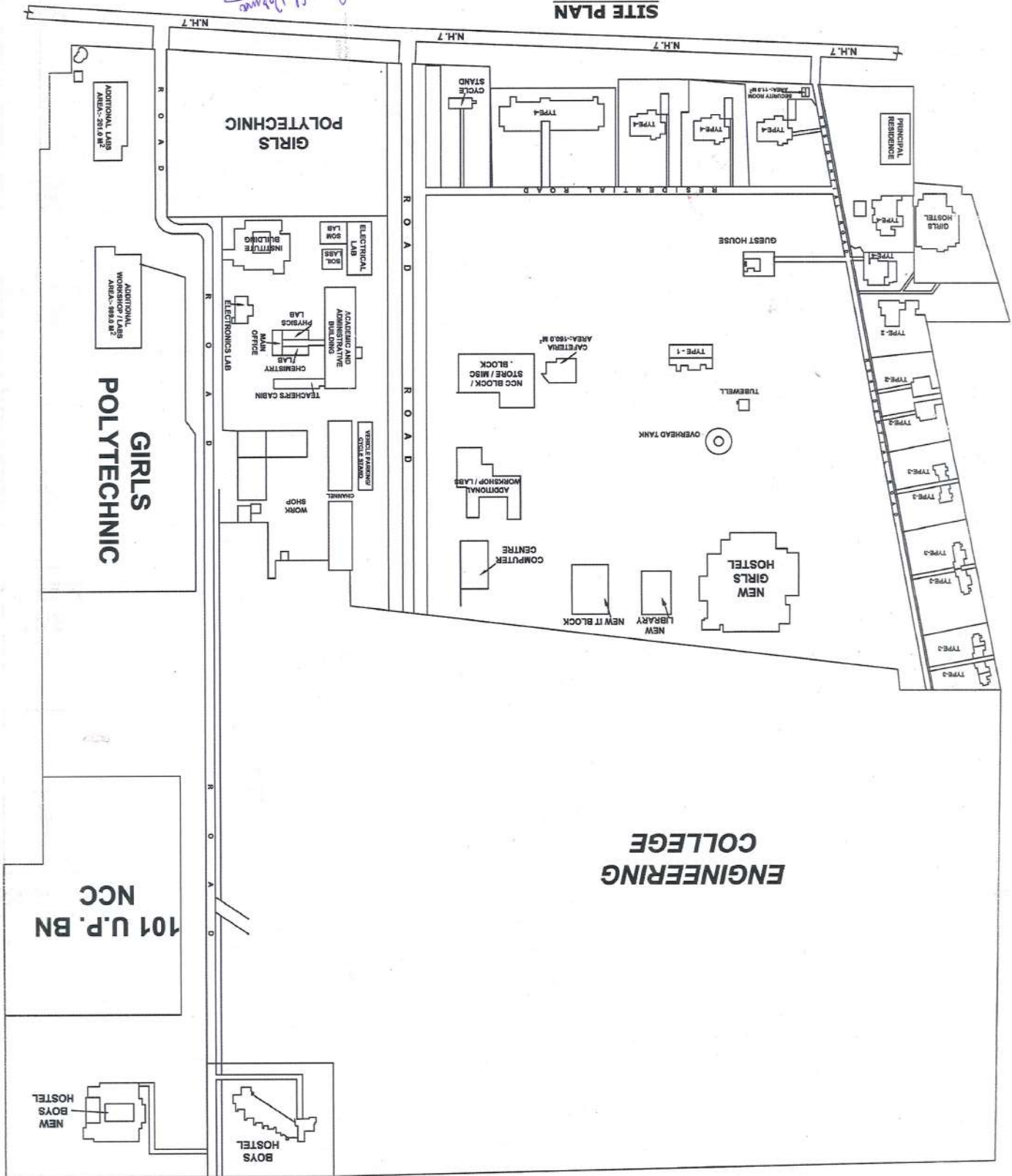

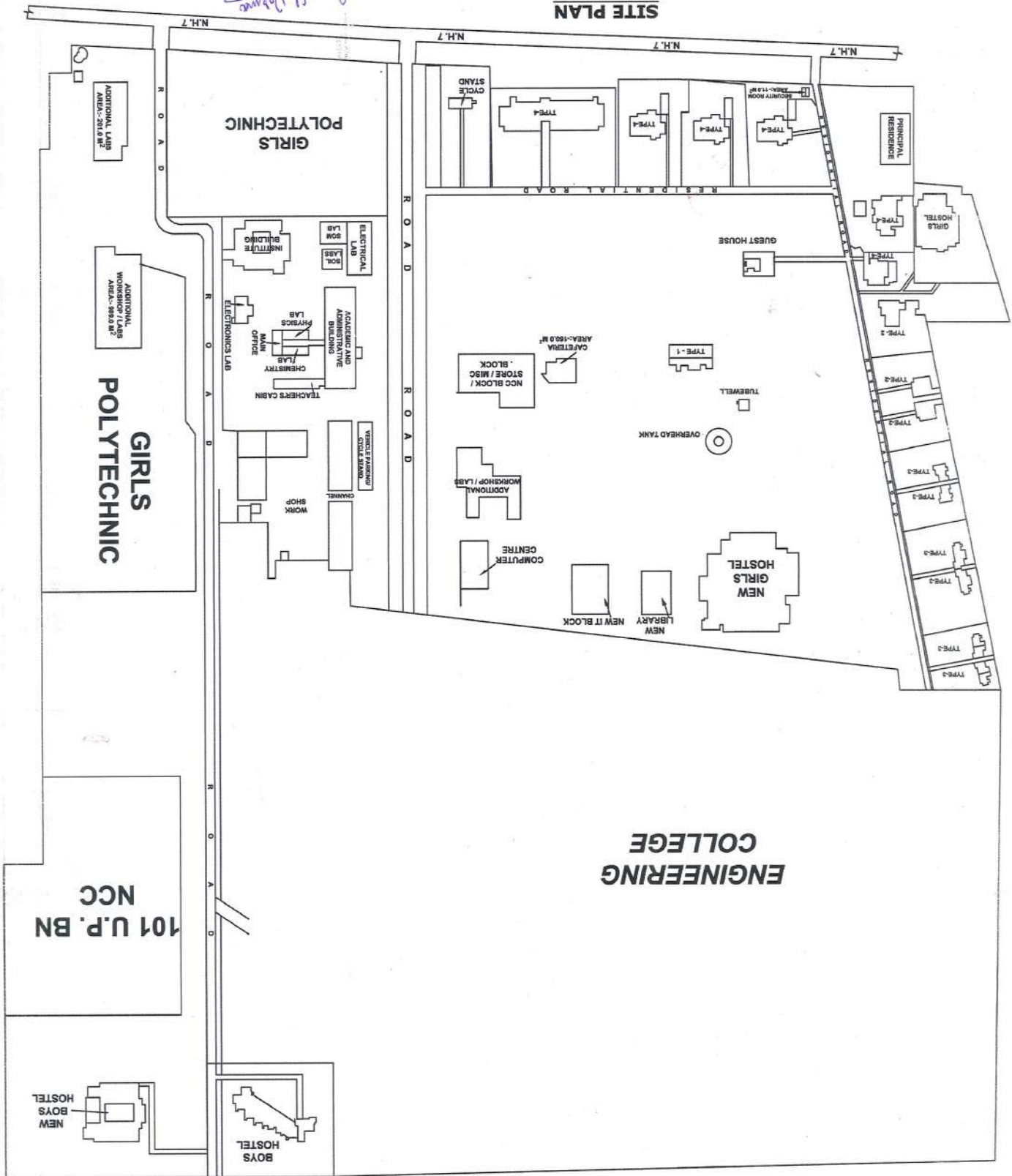

**SITE PLAN**

Project Number: mp/01/A2 Detail PRO. By: OWNER  
 Drawn By: MOHAMMAD AFZAL  
 Approved By: MOHAMMAD ALI ANSARI  
 Scale: M.T.S.  
 Issue Date: 04/11/2018  
 Sheet Number: 01



PROJECT NAME :  
**SITE PLAN**

OWNERS NAME :  
**GOVERNMENT POLYTECHNIC  
 MIRZAPUR, BATHUA,REWA  
 ROAD, MIRZAPUR U.P.-231001.**

DRAWN BY:  
**HUA & ASSOCIATES**  
 MOHAMMAD ALI ANSARI (CIVIL ENGINEER)  
 OFFICE: CC-15, A COMPLEX, KANDEL ALD.  
 SAURABH VERMA  
 CA2016/80462

ENGINEER STAMP / SIGN  
**HUA & ASSOCIATES**  
 ARCHITECTURAL ESTIMATING PLANNING SURVEYOR  
 M. LICENSE NO. CE/10/57548  
 10/10/2016/ALLAHABAD

OWNERS NAME :-  
**GOVERNMENT POLYTECHNIC  
 MIRZAPUR, BATHUA, RUMA  
 ROAD, MIRZAPUR U.P.-231001**

PROJECT NAME :-  
**ACADEMIC/ADMINISTRATIVE  
 BUILDING GROUND FLOOR**



Project Number: mp/02/As Detail PRO. BY: OWNER  
 Designed By: MOHAMMAD AZAL  
 Approved By: MOHAMMAD ALI ANSARI  
 Issue Date: 04/11/2018  
 Scale: 1:100  
 Sheet Number: 02

DR. SAURABH VERMA  
**HVA & ASSOCIATES**  
 MOHAMMAD ALI ANSARI (CIVIL ENGINEER)  
 OFFICE: CO-15A, COMPLEX KARELI ALI, D.D.

ENGINEER STAMP, SIGN  
**HVA & ASSOCIATES**  
 ARCHITECTURAL DRAWING PLANNING  
 SURVEYOR, ESTIMATOR & VALUERS  
 LICENCE NO. JCE (1) 05754

SCHEDULE OF DOORS, WINDOWS, VENTILATORS, V1 = 478X200

DOOR	D1 = 1200X2400
DOOR	D2 = 1200X2000
DOOR	D3 = 800X2000
WINDOW	W1 = 1500X1500
WINDOW	W2 = 800X1500
VENTILATOR	V1 = 478X200

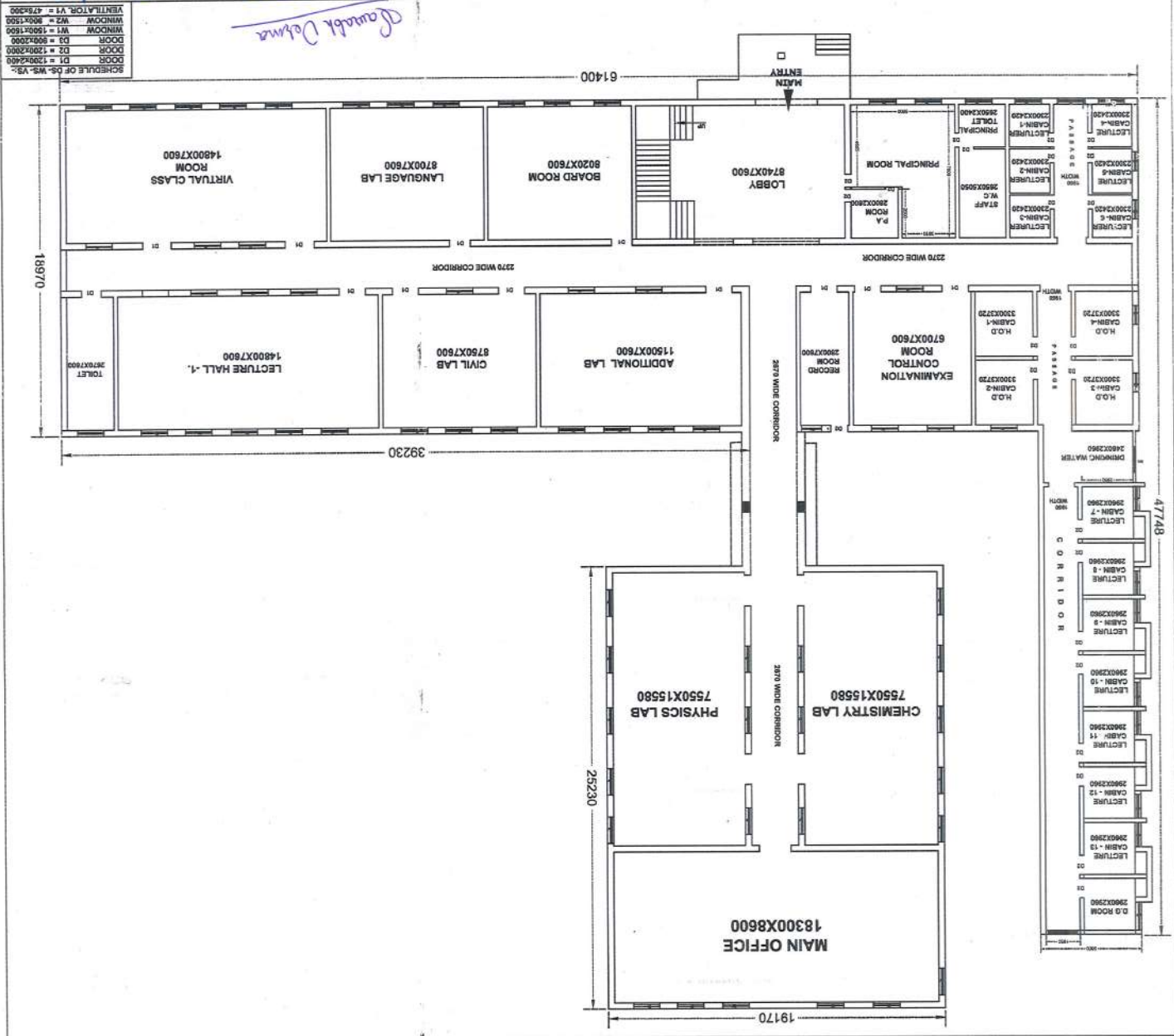

PLAN ACADEMIC/ADMINISTRATIVE BUILDING FIRST FLOOR

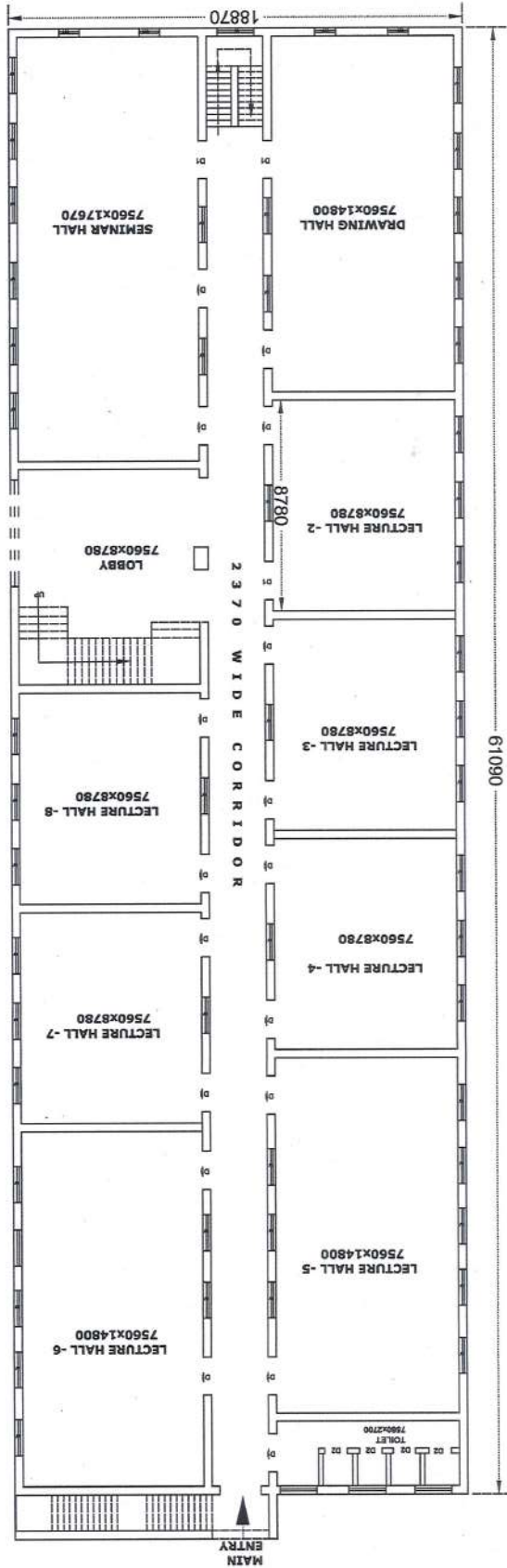

<p><b>OWNERS NAME :-</b>                  GOVERNMENT POLYTECHNIC                  MIRZAPUR, BATHUA, REWA                  ROAD, MIRZAPUR U.P.-231001</p>	
<p><b>PROJECT NAME :-</b>                  ACADEMIC/ADMINISTRATIVE                  BUILDING, FIRST FLOOR</p>	
<p>Project Number: mp/03/As Detail PRO. BY: OWNER</p>	
<p>Designed By: MOHAMMAD ARZAL</p>	
<p>Approved By: MOHAMMAD ALI ANSARI</p>	
Issue Date: 04/11/2018	Scale: 1:100
Sheet Number: 03	
<p><b>SCHEDULE OF DS-WS-VS:-</b></p>	
DOOR	D1 = 1200x2400
DOOR	D2 = 1200x2000
DOOR	D3 = 900x2000
WINDOW	W1 = 1500x1500
WINDOW	W2 = 1100x1500
VENTILATOR	V1 = 475x300

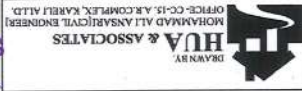

ENGINEER STAMP/ SIGN.  
 MOHAMMAD ALI ANSARI (CIVIL ENGINEER)  
 OFFICE-CC-15, A.R. COMPLEX, KARBELI ALD,  
 KANPUR

*SAURABH VERMA*  
 CA/2016/80462

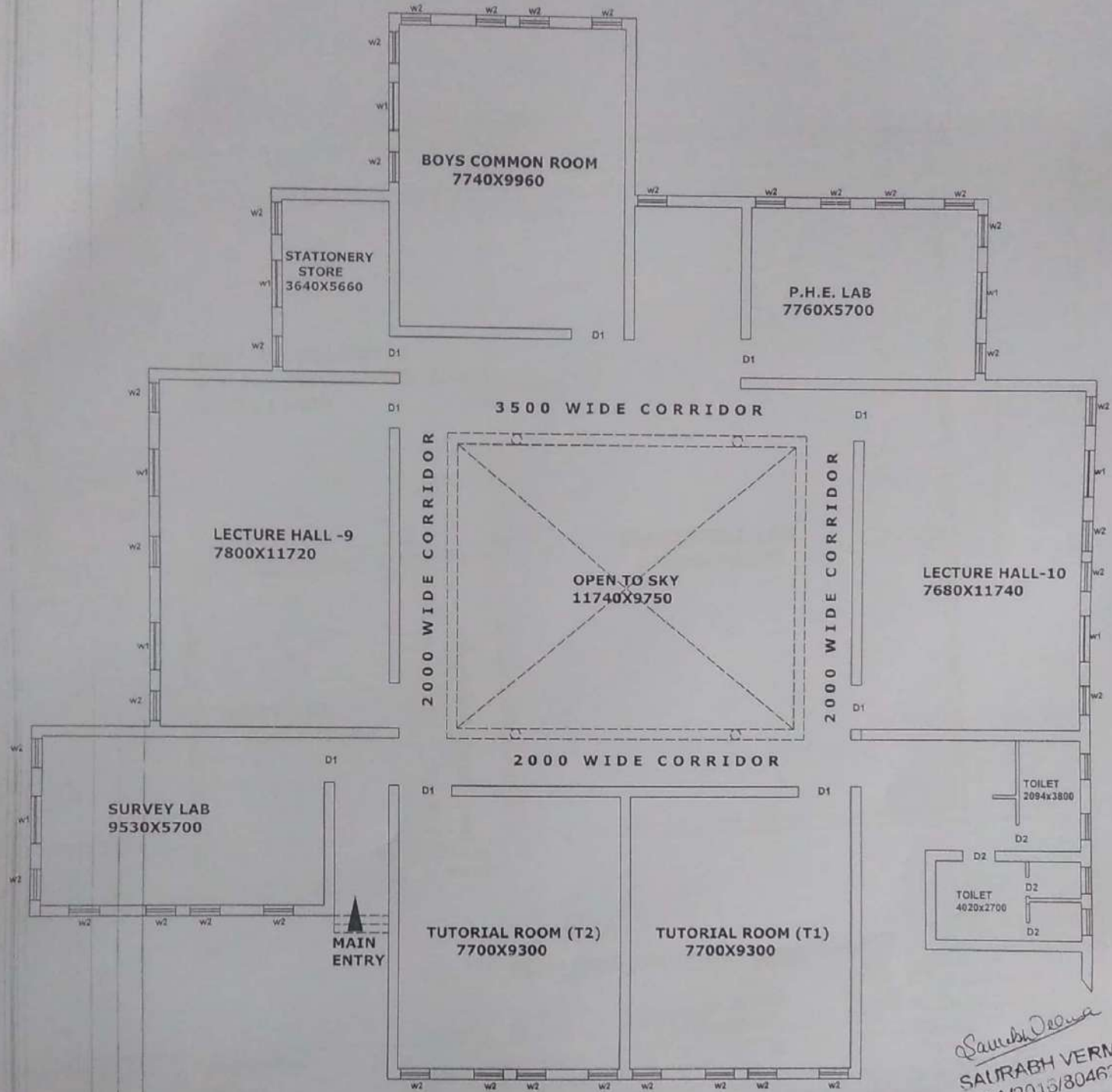

**PLAN INSTITUTE BUILDING GROUND FLOOR**

*Saurabh Verma*  
**SAURABH VERMA**  
 CA/2015/80467

**HUA & ASSOCIATES**  
 MOHAMMAD ALI ANSARI (CIVIL ENGINEER)  
 OFFICE: CC-15, A.R. COMPLEX KARELI, ALLD

<b>OWNER'S NAME :-</b> GOVERNMENT POLYTECHNIC MIRZAPUR, BATHUA, REWA ROAD, MIRZAPUR U.P. -231001.	<b>PROJECT NAME :-</b> INSTITUTE BUILDING GROUND FLOOR		<b>SCHEDULE OF DS- WS- VS:-</b> DOOR D1 = 1200x2400 DOOR D2 = 1200x2000 DOOR D3 = 800x2000 WINDOW W1 = 1800x1500 WINDOW W2 = 800x1500 VENTILATOR V1 = 475x350	Project Number: mzp/04/A3 Detail PRO. By: OWNER Designed By: MOHAMMAD AFZAL Approved By: MOHAMMAD ALI ANSARI Issue Date: 04/11/2018 Scale: 1:100 Sheet Number: 04	<b>ENGINEER STAMP/ SIGN</b>  <b>HUA &amp; ASSOCIATES</b> ARCHITECTURE & PLANNING SURVEYING & VALUING M. LICENCE NO. 402/007548 CC-15, KARELI, ALLD
--	--	--	---	---	--

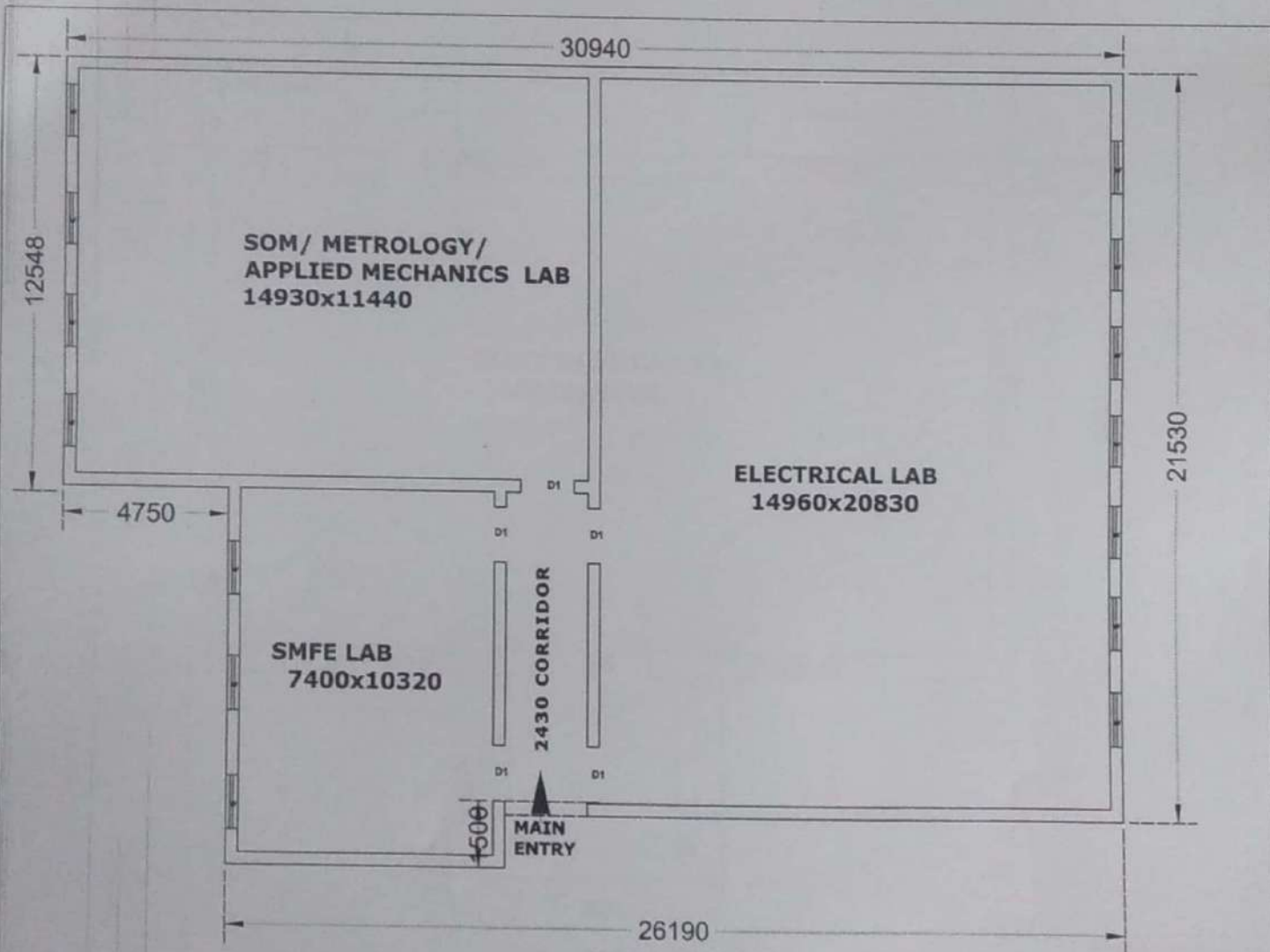

**PLAN LABS GROUND FLOOR**

*Saurabh Verma*  
**SAURABH VERMA**  
 CA/2016/80462

DRAWN BY  
**HUA & ASSOCIATES**  
 MOHAMMAD ALI ANSARI (CIVIL ENGINEER)  
 OFFICE- CO-15, A.R. COMPLEX KARELI ALLED.

**OWNER'S NAME :-**  
 GOVERNMENT POLYTECHNIC  
 MIRZAPUR, BATHUA, REWA  
 ROAD, MIRZAPUR U.P.-231001.

**PROJECT NAME ::**  
 LABS  
 SMFE LAB  
 ELECTRICAL LAB  
 SOM/ METROLOGY/  
 APPLIED MECHANICS LAB

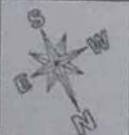

**SCHEDULE OF DS- WS- VS-**

DOOR	D1 = 1200x2400
DOOR	D2 = 1800x2000
DOOR	D3 = 800 x1000
WINDOW	W1 = 1800x1800
WINDOW	W2 = 800x1800
VENTILATOR	V1 = 478x300

Project Number: mzp/05/A3	Detail PRO. By: OWNER
Designed By: MOHAMMAD AFZAL	
Approved By: MOHAMMAD ALI ANSARI	
Issue Date: 04/11/2018	Scale: 1:100
Sheet Number: 05	

ENGINEER STAMP/ SIGN  
*[Signature]*  
**HUA & ASSOCIATES**  
 ARCHITECTURAL BUILDING PLANNER  
 SURVEYOR ESTIMATOR & VALUER  
 LICENCE NO.-ICE (I) 057548  
 CC-15, KARELI ALI AHABAD

OWNERS NAME :- GOVERNMENT POLYTECHNIC MIRZAPUR, BATHUA, REWA ROAD, MIRZAPUR U.P.-231001.		PROJECT NAME :- ELECTRONICS LAB		Sheet Number: 05
PROJECT NUMBER: mzp/05/A3 Detail PROJ. BY: OWNER Design By: MOHAMMAD AFZAL Approved By: MOHAMMAD ALI ANSARI Scale: 1:100 Issue Date: 04/11/2018				

ENGINEER STAMP/ SIGN.  
 HUA & ASSOCIATES  
 MOHAMMAD ALI ANSARI (CIVIL ENGINEER)  
 OFFICE-CC-13, A.R.COMPLEX, KARBI AILD.

## PLAN ELECTRONICS LAB G.FLOOR

SCHEDULE OF DS- WS- VS:-

DOOR	D1 = 1200x2400
DOOR	D2 = 1200x2000
DOOR	D3 = 900x2000
WINDOW	W1 = 1500x1500
WINDOW	W2 = 900x1500
VENTILATOR	V1 = 475x300

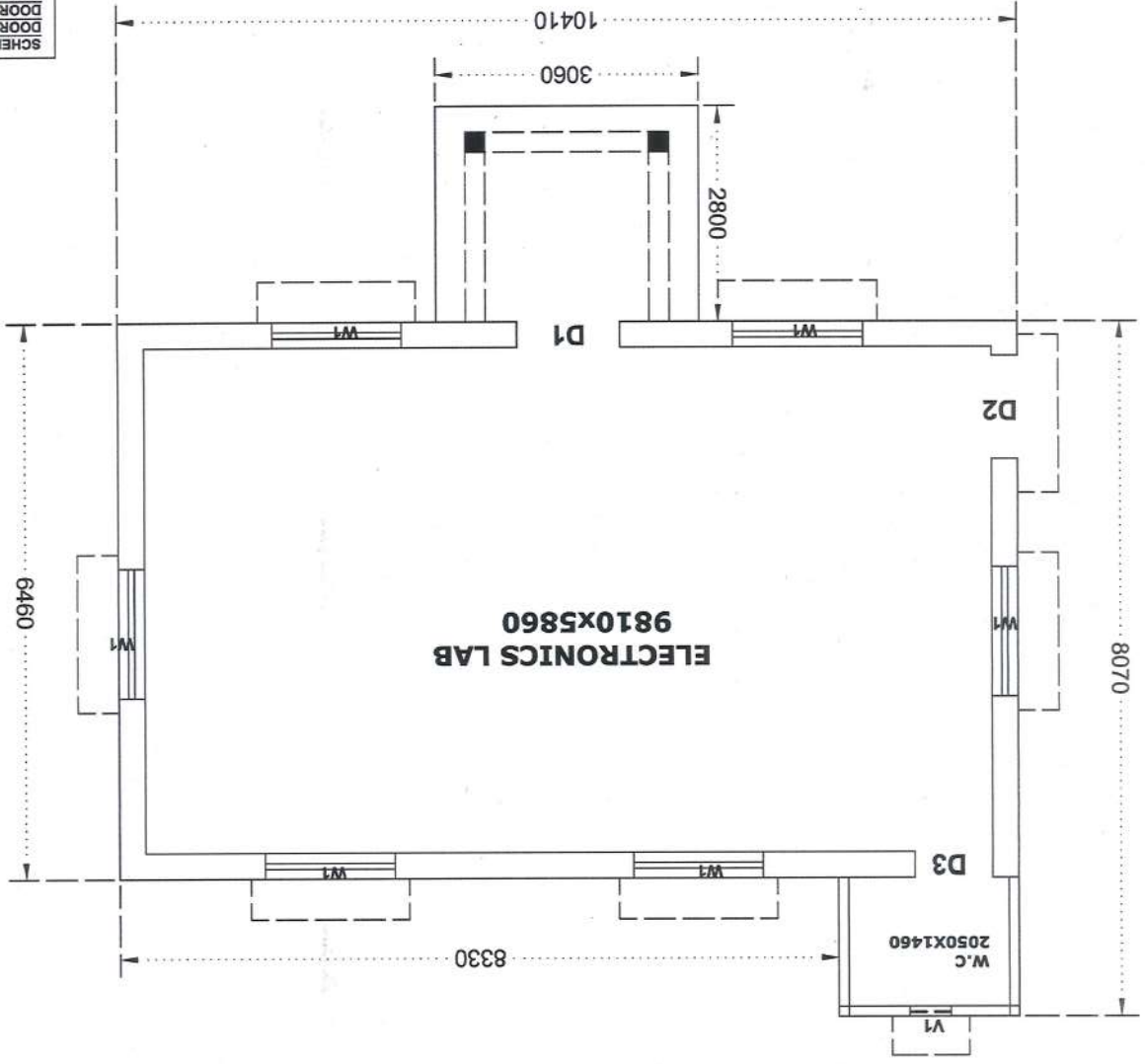

SACHIN VERMA  
 CA/2016/80462

OWNERS NAME :-  
 GOVERNMENT POLYTECHNIC  
 MIRZAPUR, BATHUA, REWA  
 ROAD, MIRZAPUR U.P.-231001.

PROJECT NAME :-  
 WORKSHOP  
 GROUND FLOOR

Scale: 1:100  
 Date: 04/11/2018  
 Sheet Number: 07

Designed By: MOHAMMAD ATYAL  
 Approved By: MOHAMMAD ALI ANSARI

Project Number: mp/07/A3 D/111 P/Q. By: OWNER

SCHEDULE OF DS-WS- VS:-  
 DOOR D1 = 1200x2400  
 DOOR D2 = 1200x2000  
 DOOR D3 = 800x2000  
 WINDOW W1 = 1500x1500  
 WINDOW W2 = 900x1500  
 VENTILATOR V1 = 475x300

ENGINEER STAMP/ SIGN  
 HUA & ASSOCIATES  
 ARCHITECTURAL & CIVIL ENGINEERING  
 ESTIMATOR & VALUE ENGINEER  
 OFFICE NO. ICE (II) 057548  
 LOCAL: KAREEM-ULLAHABAD



*Handwritten signature:* SAURABH VERMA  
 CA/2016/80462

**OPEN TO SKY**





OWNERS NAME :-  
 GOVERNMENT POLYTECHNIC  
 MIRZAPUR, BATHUA, REWA  
 ROAD, MIRZAPUR U.P.-231001.

PROJECT NAME :-  
 LAB  
 COMPUTER CENTER  
 GROUND FLOOR



Project Number: mzp/08/a3  
 Detail PRO. BY: OWNER  
 Designed By: MOHAMMAD AFZAL  
 Approved By:  
 Issue Date: 04/11/2018  
 Scale: 1:100  
 Sheet Number: 08

SCHEDULE OF DS-WS-VS:-  
 DOOR D1 = 1200x2400  
 DOOR D2 = 1200x2000  
 DOOR D3 = 900x2000  
 WINDOW W1 = 1500x1500  
 WINDOW W2 = 900x1500  
 VENTILATOR, V1 = 475x300

ENGINEER STAMP/ SIGN.  
 MHA & ASSOCIATES  
 ARCHITECTURAL DRAWING PLANNER  
 SURVEYOR, ESTIMATOR & VALUER  
 M. LICENCE NO: ICE (M) 057548  
 CC-15, KANPUR, U.P.

DRAWN BY: HUA & ASSOCIATES  
 MOHAMMAD ALI ANSARI CIVIL ENGINEER  
 OFFICE: CC-15, AK COMPLEX, KANPUR, U.P.

*Saundhly Dey*  
 SAURABH VERMA  
 CA/2016/80462

PLAN LAB-COMPUTER CENTER G.FLOOR

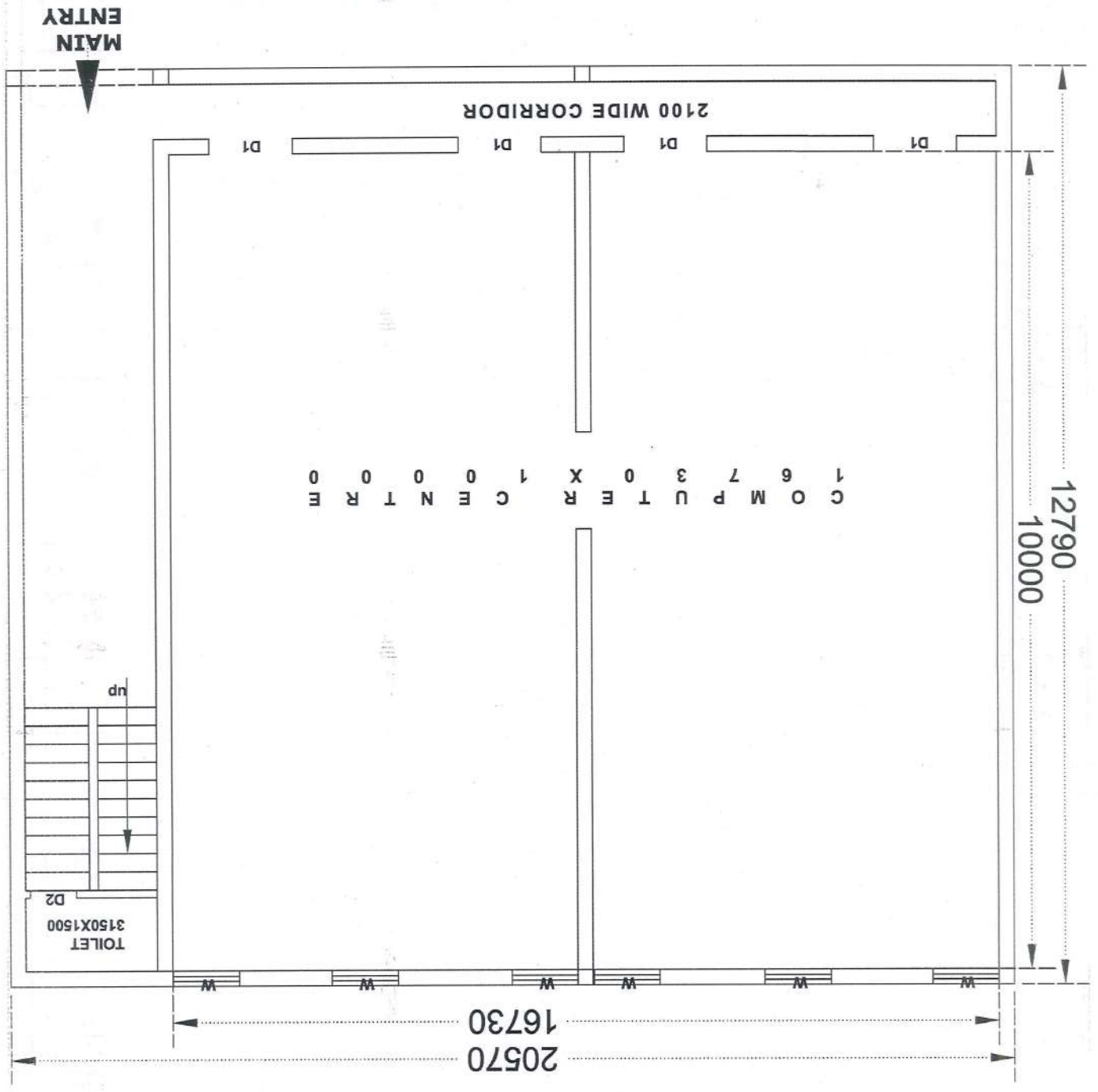

OWNERS NAME :-	GOVERNMENT POL. TECHNICAL
PROJECT NAME :-	PLAN, NCC/STORE/ MISC. BLOCK, GROUND FLOOR
Approved By: MOHAMMAD AFZAL	MIRZAPUR, BATHUA, RE A
Issue Date: 04/11/2018; Scale: 1:100	ROAD, MIRZAPUR U.P. 2 00
Sheet Number: 09	



Project Number: mzp/09/A3 Detail PRO. BY: OWNER  
 ENGINEER STAMP/ SIGN  
 HUA & ASSOCIATES  
 ARCHITECTURAL SURVEYOR & VALUER  
 \* M. LICENCE NO: ICE (I) 057548  
 53C 15, MARKET, ALLI BHARAD  
 OFFICE-CC-15, A.R.COMPLEX, KAREL  
 MOHAMMAD ALI ANSARI CIVIL ENG

**PLAN, NCC/STORE/ MISC. BLOCK, GROUND FLOOR**

*SAURABH VERMA*  
*CA/2018/80462*  
*of date 04.11.2018*

SCHEDULE OF DS-WS-

DOOR D1 = 1200x
DOOR D2 = 1200x
DOOR D3 = 900x2
WINDOW W = 1500x
WINDOW W1 = 900x
VENTILATOR, V1 = 475x

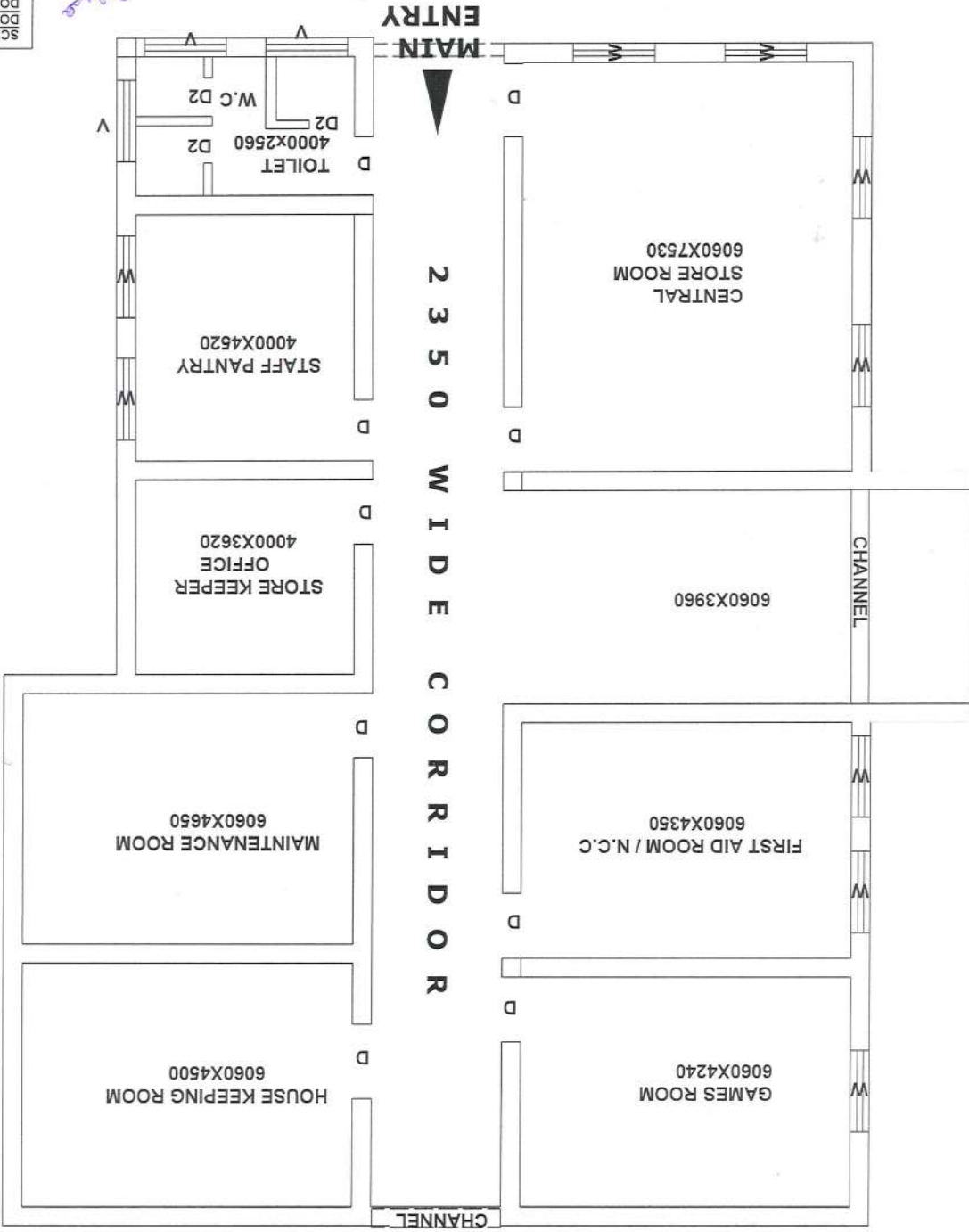

OWNERS NAME :-		GOVERNMENT POLYTECHNIC MIRZAPUR, BATHUA, REWA	
PROJECT NAME :-		ADDITIONAL WORKSHOP / LABS, GROUND FLOOR	
Project Number: mp/10/a3	Detail PRO. BY: OWNER	Designed By: MOHAMMAD AFZAL	Approved By: MOHAMMAD ALI ANSARI
Issue Date: 04/11/2018	Scale: 1:100	Sheet Number: 10	
SCHEDULE OF DS- WS- VS:-		ENGINEER STAMP/ SIGN.	
DOOR D1 = 1200x2400 DOOR D2 = 1200x2000 DOOR D3 = 900x2000 WINDOW W1 = 1500x1500 WINDOW W2 = 900x1500 VENTILATOR V1 = 475x300			

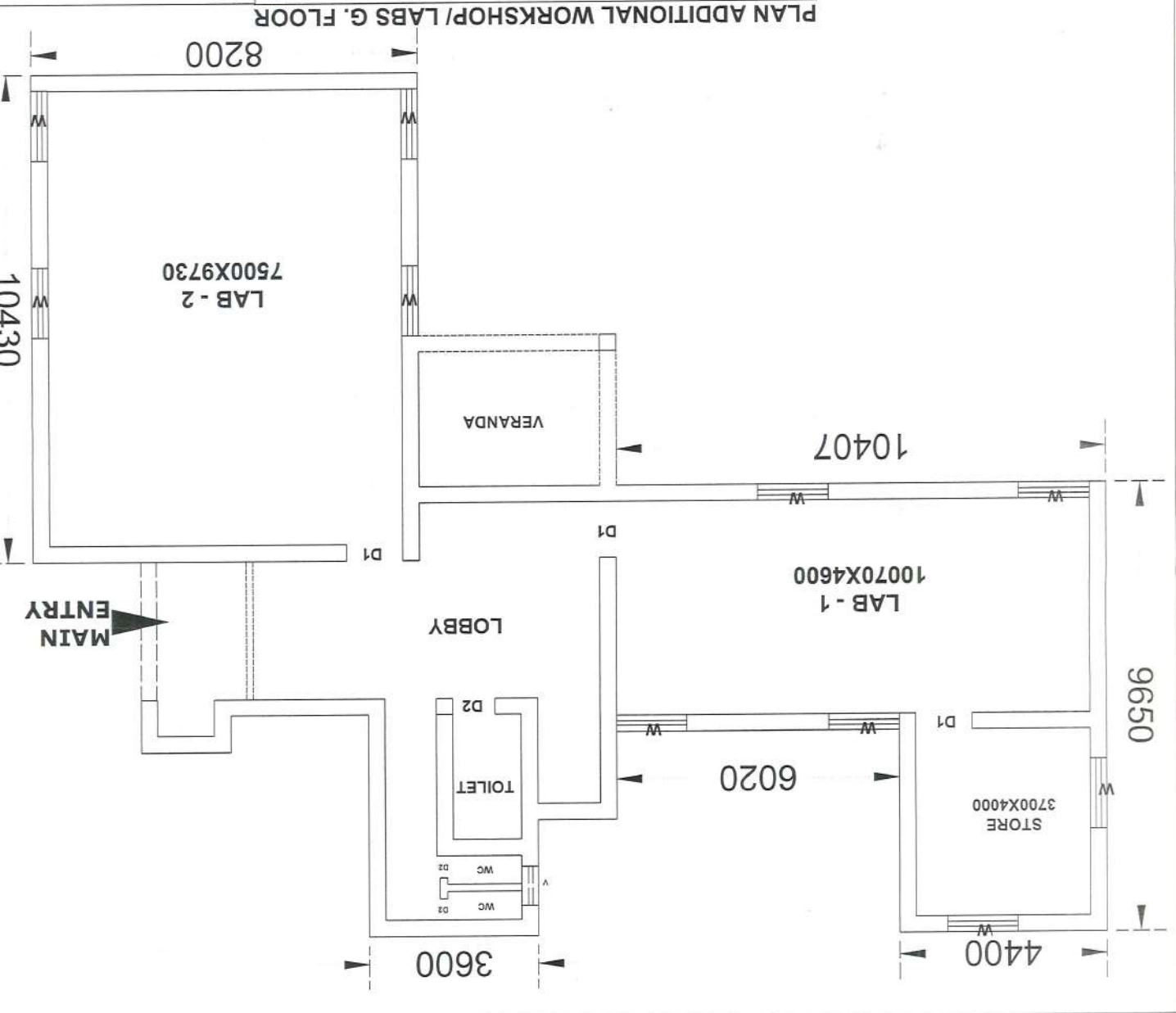

HUA & ASSOCIATES  
 ARCHITECTURE, ESTIMATION & VALUERS  
 SURVEYOR, ESTIMATOR & VALUER  
 - M. LICENCE NO. ICE (H) 057548  
 - C.C. 15, MAREKULLAHABAD  
 MOHAMMAD ALI ANSARI CIVIL ENGINEER  
 OFFICE-CC-15, A.R. COMPLEX, KARELI  
 DRAWN BY: HUA & ASSOCIATES

SAURABH VERMA  
 0945150452  
 0945150452

PROPOSED ACADEMIC & ADMINISTRATIVE BUILDING FOR INFORMATION TECHNOLOGY TRADE AT GOVT. POLYTECHNIC, IN DISTT. - MIRZAPUR

NOTES 1-

ARCHITECT'S REMARK

DATE	ISSUED TO
	CONST. AGENCY
	SUPERVISOR
	CONTRACTOR
	ELECT. CONS.
	PLUMB. CONS.
	A/C CONS.
	PROJ. CONS.
	INTER. DESIG.
	INSPECTOR'S CONS.

CONSTRUCTION AGENCY  
C. & D.S.  
UP. JAL NIGAH

JOB TITLE  
I.T BUILDING

DRAWING TITLE  
GROUND FLOOR  
WORKING PLAN

DRAWING FOR REVISION

REVIEW CONSTRUCTION TENDER

DATE

NORTH

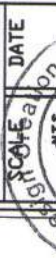

ARCH DESIGN CREATIONS

PAARADYEV KUMAR SAXENA  
FF. 133-134, PALIKA BAZAR,  
KAPORTHALA, ALIGANJ  
LUCKNOW  
MO-9415104108

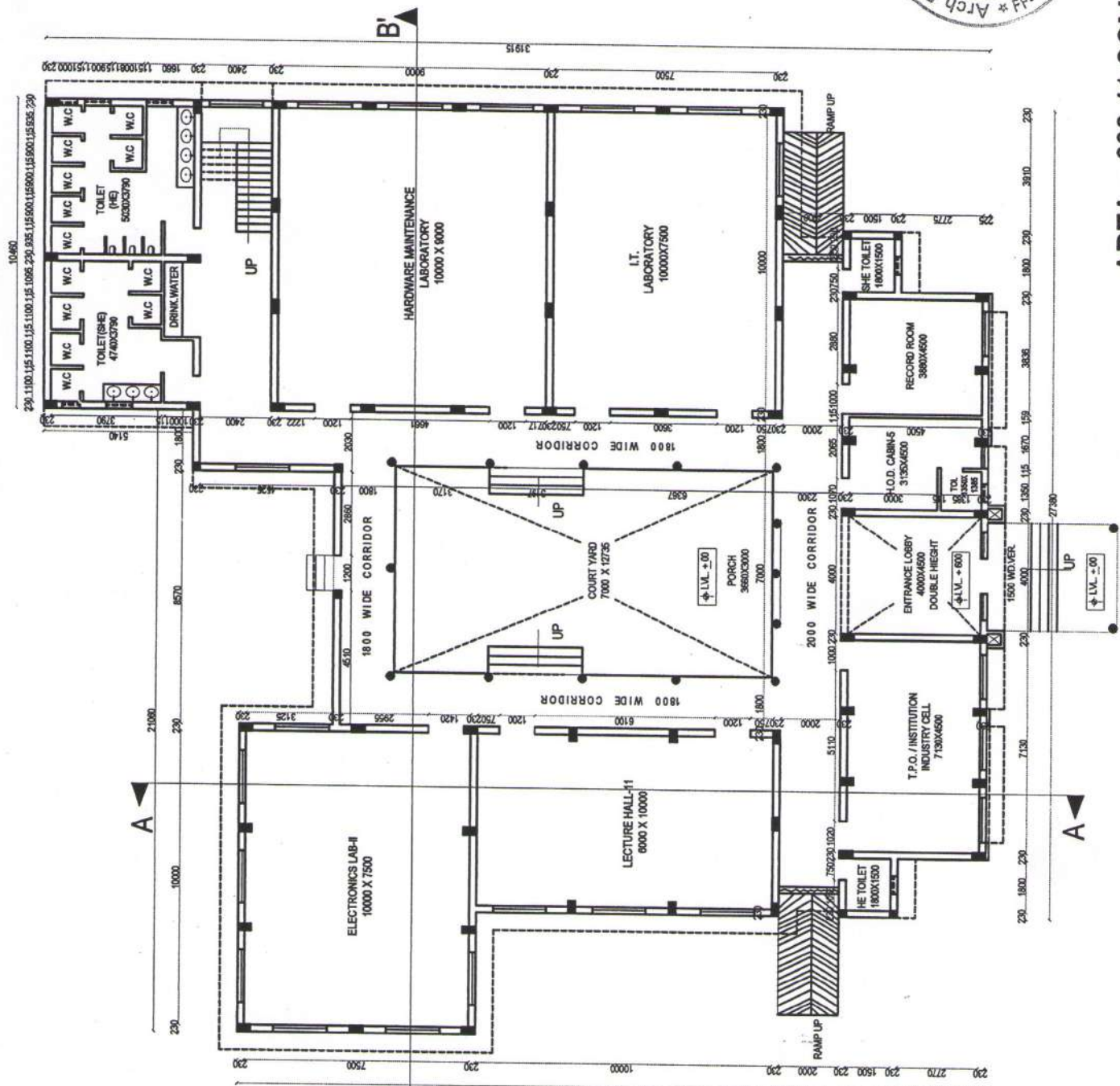

AREA = 633.41 SQM.

प्रधानाचार्य  
राजकीय पालीटेक्निक  
मिर्जापुर

24.1.19

निदेशक  
प्राविधिक शिक्षा  
उत्तर प्रदेश, कानपुर।

PROPOSED ACADEMIC & ADMINISTRATIVE BUILDING FOR INFORMATION TECHNOLOGY TRADE AT GOVT. POLYTECHNIC, IN DISTT. - MIRZAPUR

NOTES :-

ARCHITECT'S REMARK

DATE	ISSUED TO
	CONSTR. AGENCY
	CONTRACTOR
	SUPERVISOR
	ELECT. CONS.
	PLUM. CONS.
	A/C CONS.
	PROJ. CONS.
	INTER. DESIG.
	INSPECTORIAL CONS.

CONSTRUCTION AGENCY  
C. & D.S.  
UP. JAL NIGAM

JOB TITLE  
I.T BUILDING

DRAWING TITLE  
FIRST FLOOR WORKING PLAN

DRAWING FOR REVISION

REVIEW CONSTRUCTION TENDER

SCALE

DATE

DRAWING NO.

ARCHITECT'S SIGNATURE

DATE

PROJECT NO.

ARCHITECT'S NAME

ADDRESS

MOBILE NO.

EMAIL

WEBSITE

PHONE

FAX

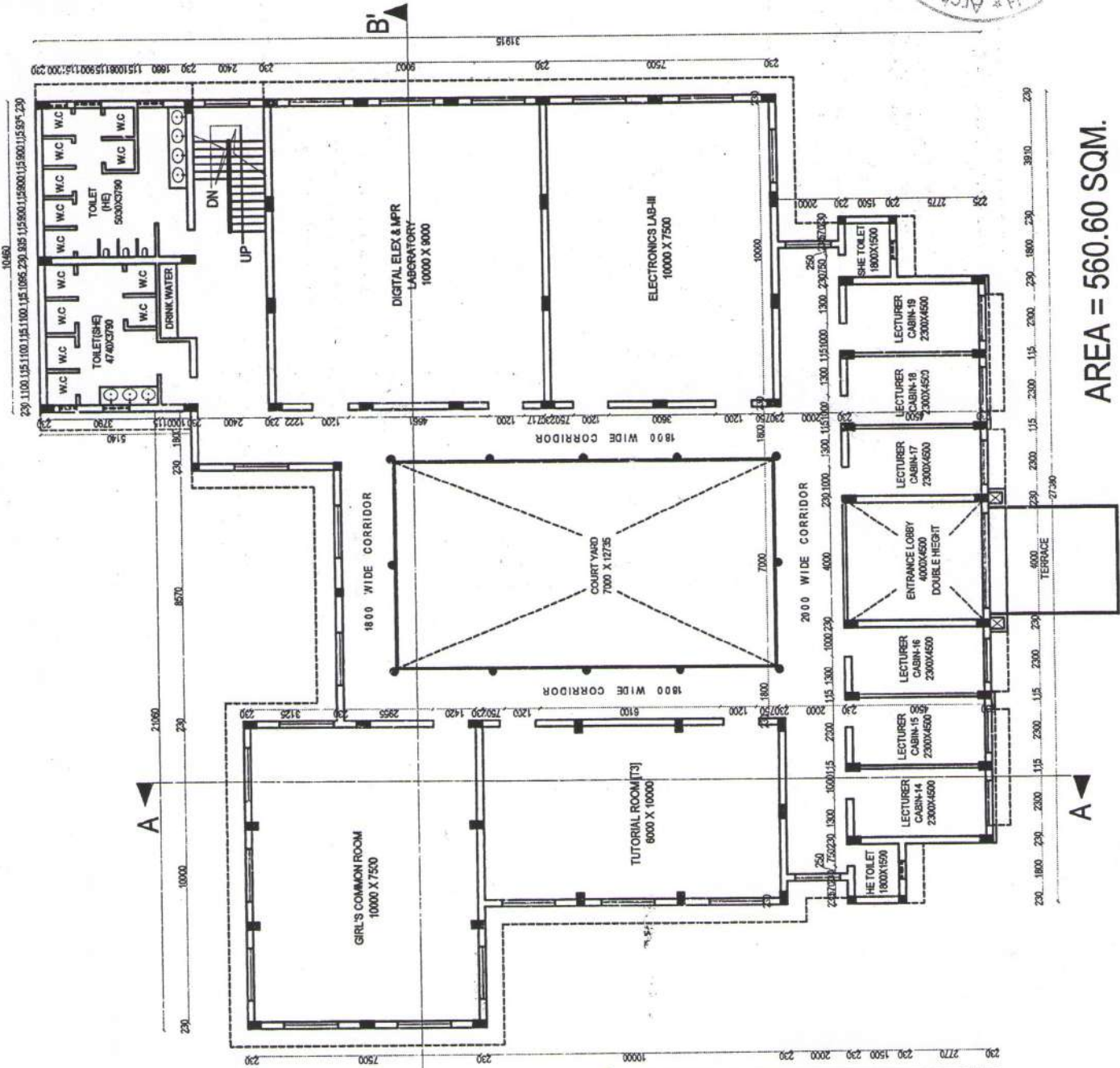

AREA = 560.60 SQM.

प्रधानाचार्य  
राजकीय पालीटेक्निक  
मिर्जापुर

निदेशक  
शैक्षिक शिक्षा  
उत्तर प्रदेश, कानपुर

ARCHITECT'S SIGNATURE  
DATE  
PROJECT NO.  
ARCHITECT'S NAME  
ADDRESS  
MOBILE NO.  
EMAIL  
WEBSITE  
PHONE  
FAX

ARCHITECT'S SIGNATURE  
DATE  
PROJECT NO.  
ARCHITECT'S NAME  
ADDRESS  
MOBILE NO.  
EMAIL  
WEBSITE  
PHONE  
FAX

ARCHITECT'S SIGNATURE  
DATE  
PROJECT NO.  
ARCHITECT'S NAME  
ADDRESS  
MOBILE NO.  
EMAIL  
WEBSITE  
PHONE  
FAX