

Project  
 PROPOSED GOVT.  
 POLYTECHNIC DISST-  
 UNNAO

WORKING DRAWINGS

THIS DRAWING IS THE PROPERTY OF RAJIVA KUMAR & ASSOCIATES AND ISSUED FOR THE SPECIFIC PROJECT MENTIONED THEREIN. THIS IS NOT TO BE COPIED OR USED FOR OTHER PROJECTS UNLESS EXPRESSLY PERMITTED BY THE ARCHITECT.

Remarks

References

Revisions

Construction Agency

Job Title  
**PRINCIPAL RESIDENCE**

Drawing Title  
**ELEVATION**

Drg. No. AR... North

Scale  
 1:100

Date

Drawn By Issued To

Architect 2721555, 56

**RAJIVA KUMAR & ASSOCIATES**  
 B-46, VIHARI KHAND, GOMTI NAGAR, LUCKNOW

राजिवा कुमार (विवर)  
 राजिवा कुमार  
 राजकीय पॉलीटेक्निक  
 उन्नाव



FRONT ELEVATION

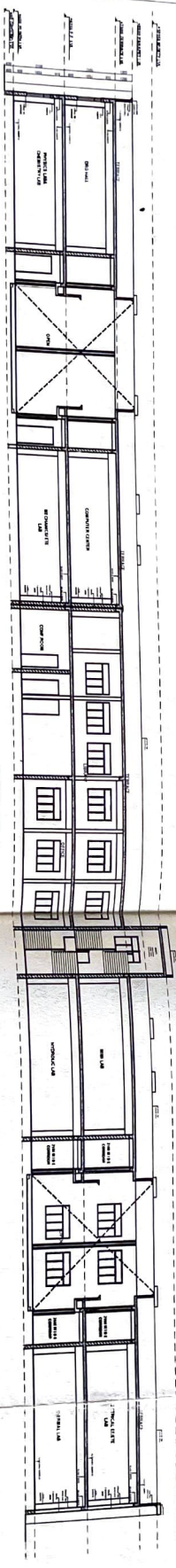

SECTION - A-A

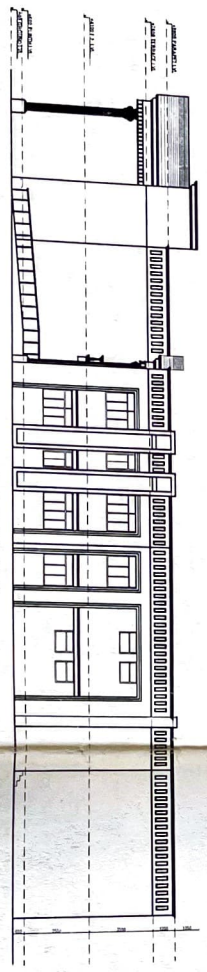

SIDE ELEVATION

राजकीय पॉलीटेक्निक  
 गणनावाला  
 लुधियाना  
 राजकीय पॉलीटेक्निक  
 गणनावाला  
 लुधियाना

Project  
 PROPOSED GOVT. POLYTECHNIC  
 DISTT. UNNAO

THIS DRAWING IS THE PROPERTY OF RAJIVA KUMAR & ASSOCIATES AND ISSUED FOR THE SPECIFIC PROJECT MENTIONED THEREIN THIS IS NOT TO COPIED OR USED FOR THE OTHER PROJECTS UNLESS EXPRESSLY PERMITTED BY THE ARCHITECT.

Remarks

References	Revisions

Job Title  
 MAIN BUILDING  
 (ACADEMIC & ADMINISTRATION)

Constt Agency

Drawing Title  
 FRONT ELEVATION,  
 SECTION

Drwg. No. AR-85 North  
 Scale N.T.S.  
 Date  
 Drawn By  
 Issued To

Architect  
**RAJIVA KUMAR & ASSOCIATES**  
 PH. No. 2721555, 56  
 B-46, VIBHUTI KHAND, GOMTI NAGAR, LUCKNOW