

*Blue*

Rajiv Kumar Singh  
Project Manager  
Pratappuram Unit  
Pratapnagar



Project  
**PROPOSED  
GOVT.  
POLYTECHNIC  
AT DISTT.  
UNNAO.**

PRESENTATION DRAWINGS

THIS DRAWING IS THE PROPERTY OF RAJIVA KUMAR & ASSOCIATES AND ISSUED FOR THE SPECIFIC PROJECT MENTIONED THEREIN. THIS IS NOT TO COPIED OR USED FOR THE OTHER PROJECTS UNLESS EXPRESSLY PERMITTED BY THE ARCHITECT.

Remarks  
AREA=42742.87 SQ.MTS+21777.38 SQ.MTS  
AREA=64520.25 SQ.MTS

References		Revisions	

Construction Agency  
**U.P.R.N.N.**

Job Title  
**POLYTECHNIC**

Drawing Title  
**SITE LAYOUT PLAN**

Dr. No. \_\_\_\_\_ North  
Scale N.T.S.  
Date \_\_\_\_\_  
Drawn By \_\_\_\_\_  
Issued To \_\_\_\_\_

Architect  
**RAJIVA KUMAR & ASSOCIATES**  
Ph. No. 2721555  
B-46, VIBHUTI KHAND, GOVT N. LUCKNOW.

PRODUCED BY

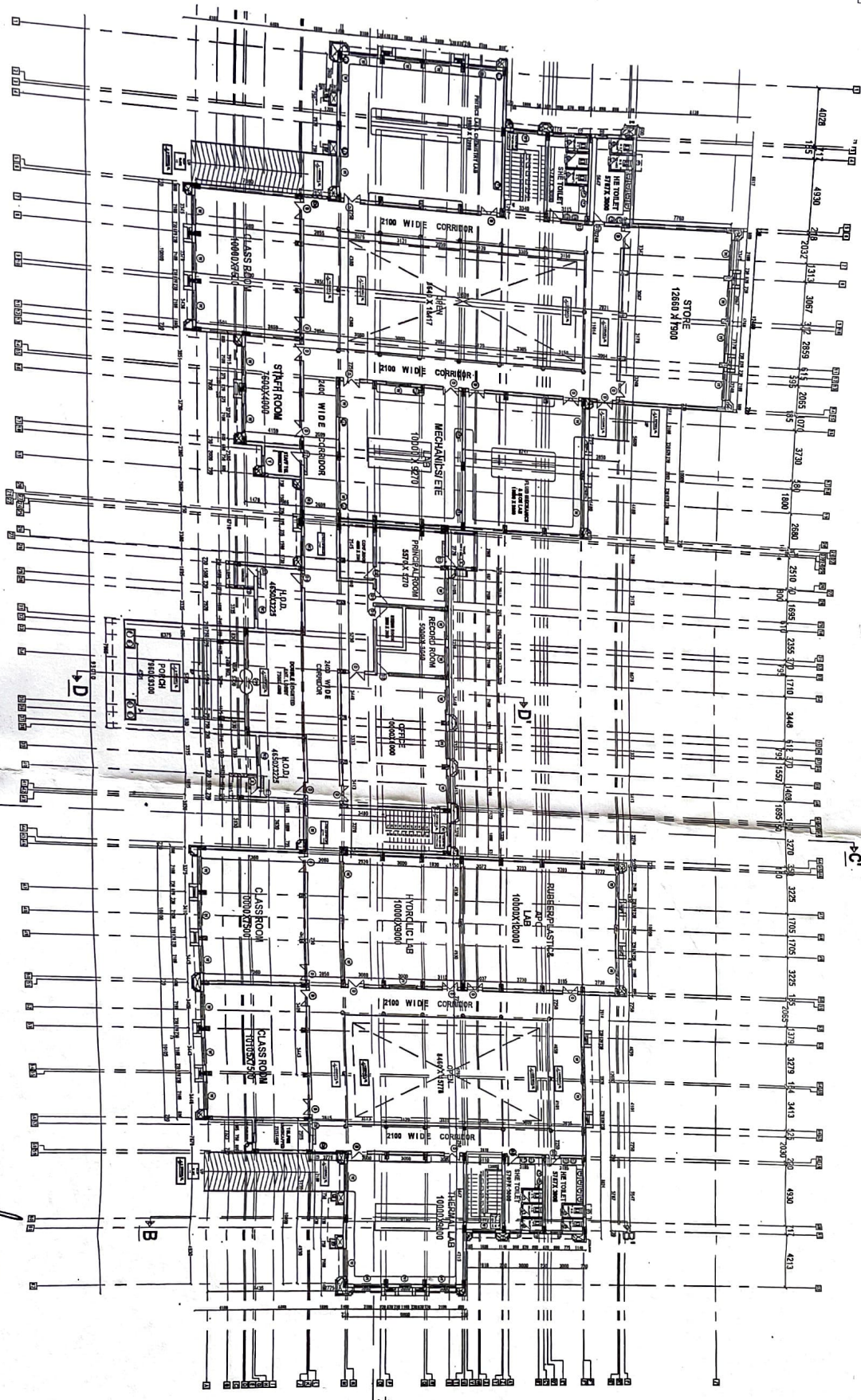

Project  
 PROPOSED GOVT.  
 POLYTECHNIC  
 AT  
 UNNAO.

WORKING DRAWINGS

Remarks  
 GROUND FLOOR PLAN AREA = 1950  
 SQ.M.

References	Revisions

Job Title  
**MAIN BUILDING  
 (ACADEMIC &  
 ADMINISTRATION)**  
 Drawing Title

Const. Agency  
**U.P.R.N.I.**

Org. No. AR43  
 Scale K.T.S.  
 Date

Drawn By

Issued To

Architect  
**RAJIVA KUMAR &  
 ASSOCIATES**  
 PH. No. 2721555, 56  
 LUCKNOW-16, VIBHUTI KHAND, GOINTI NAGAR

*Raj*  
 Rajiv Kumar Singh  
 Project Manager  
 Pratapgrah Unit  
 Pratapgrah



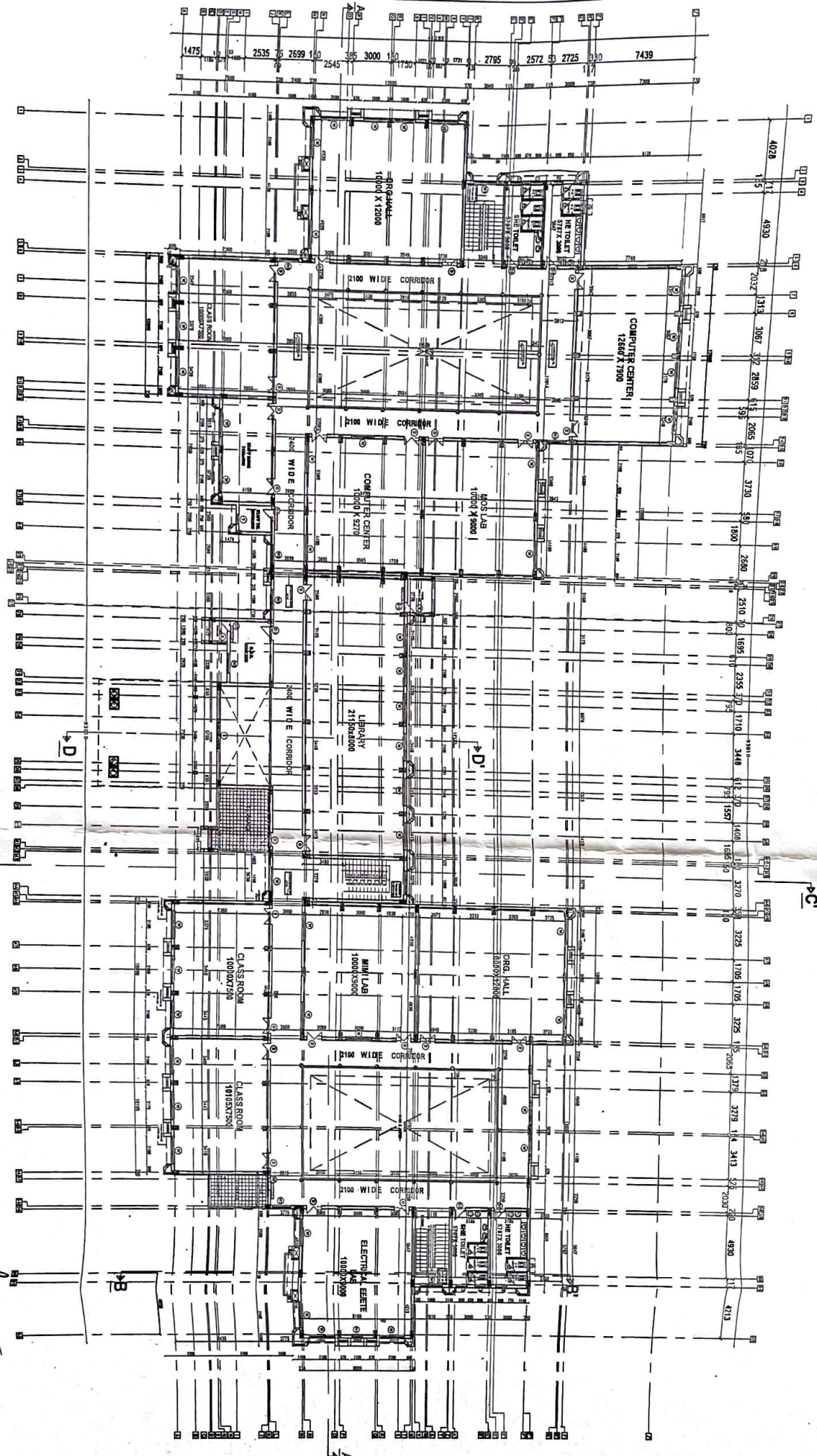

*Raj*  
**Rajiv Kumar Singh**  
 Project Manager  
 Pratapgarh Unit  
 Pratapgarh

**RAJIVA KUMAR & ASSOCIATES**  
 PH. No. 2721555, 56  
 LUCKNOW-45, VISHUJI KHAND, GOINTI NAGAR, LUCKNOW.

Architect <b>RAJIVA KUMAR &amp; ASSOCIATES</b>	Job Title <b>MAIN BUILDING (ACADEMIC &amp; ADMINISTRATION)</b>	Constt. Agency <b>U.P.R.N.M.</b>	References _____ _____ _____	Revisions _____ _____ _____	THIS DRAWING IS THE PROPERTY OF RAJIVA KUMAR & ASSOCIATES AND ISSUED FOR THE SPECIFIC PROJECT MENTIONED THEREIN. THIS IS NOT TO COPIED OR USED FOR THE OTHER PROJECTS UNLESS EXPRESSLY PERMITTED BY THE ARCHITECT.	Remarks <b>FIRST FLOOR AREA = 1900 SQ.M.</b>	Working Drawings	Project PROPOSED GOVT. POLYTECHNIC AT UNNAO.
Drg. No. A604 Scale: K.T.S. Date: _____ Drawn By: _____ Issued To: _____	Drawing Title <b>FIRST FLOOR PLAN</b>	North						

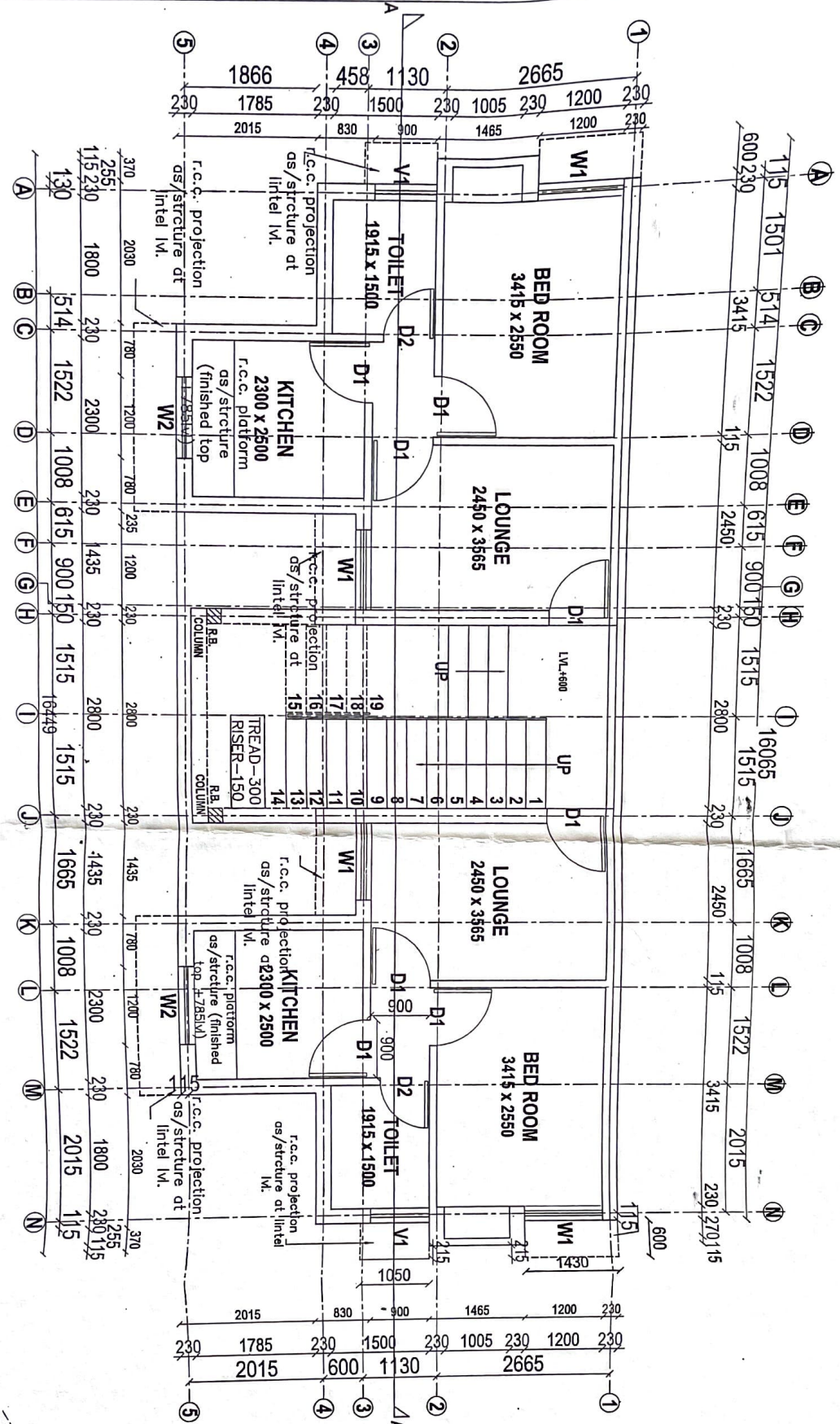

Project  
**PROPOSED  
 POLYTECHNIC  
 AT  
 DISTT. UNNAO.**

**WORKING DRAWINGS**

THIS DRAWING IS THE PROPERTY OF RAJIVA KUMAR & ASSOCIATES AND ISSUED FOR THE SPECIFIC PROJECT MENTIONED THEREIN. THIS IS NOT TO COPIED OR USED FOR THE OTHER PROJECTS UNLESS EXPRESSLY PERMITTED BY THE ARCHITECT.

Remarks  
 AREA (EACH UNIT) = 34.20 SQ. MT.  
 STAIRCASE & CIRCULATION AREA = 15.5 SQ. MT.

References	Revisions

Client  
**U.P.R.R.N.I.**

Job Title  
**TYPE-I RESIDENCE**

Drawing Title  
**GROUND FLOOR PLAN**

Dwg. No. Arch  
 Scale: 1/20  
 Date sep-2011

Architect  
**RAJIVA KUMAR & ASSOCIATES**  
 Ph. NO. 2721555, 56

*Raj*  
 Rajiv Kumar Singh  
 Project Manager  
 Pratapgrah Unit  
 Pratapgrah

**RAJIVA KUMAR & ASSOCIATES**  
 LUCKNOW  
 LIC. NO. 1854/VIBHUTI KHAND, GOINTI NAGAR, LUCKNOW.

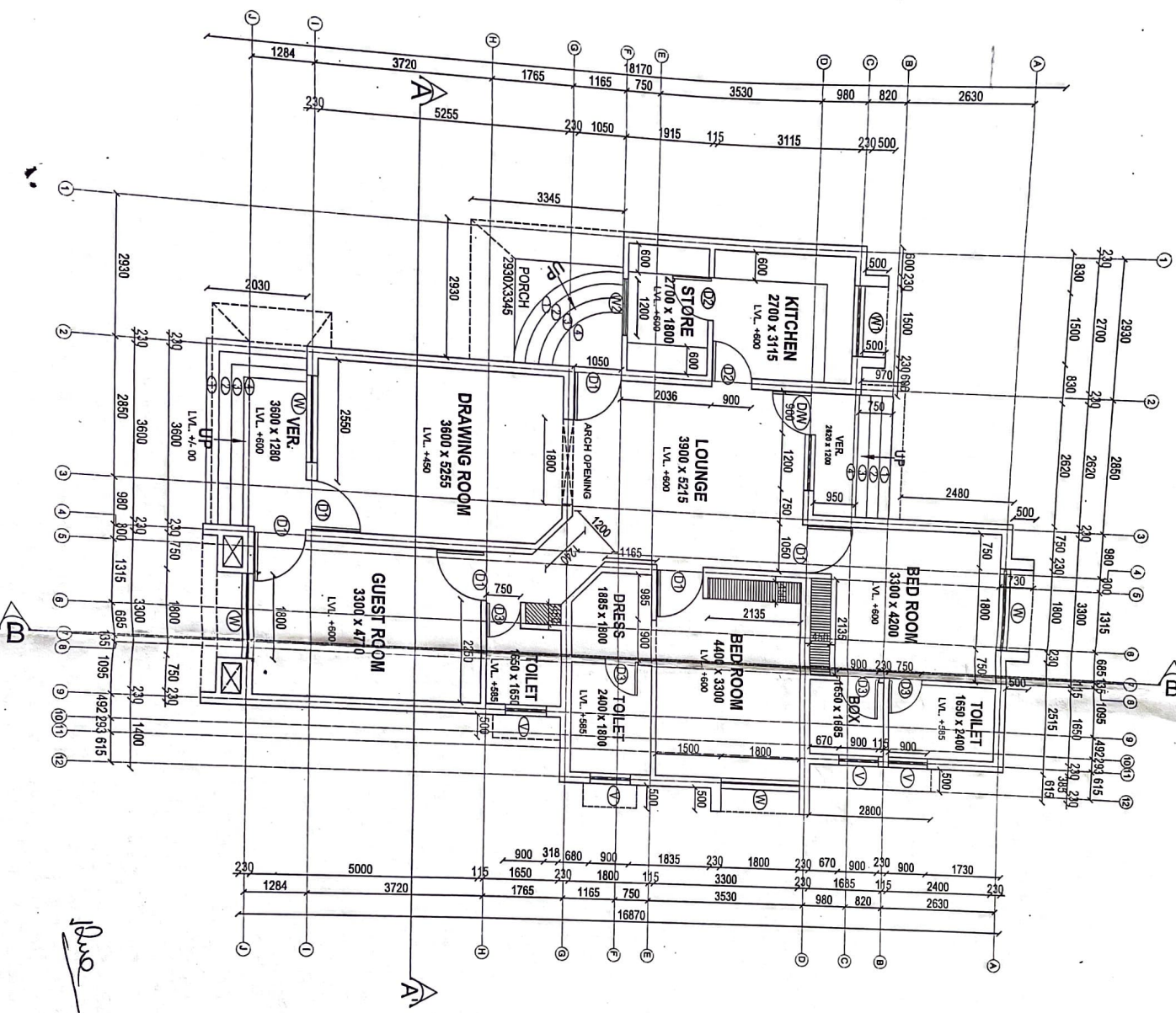

*Signature*  
 Ravi Kumar Singh  
 Project Manager  
 Pratapgarh Unit  
 Pratapgarh

Architect  
**RAJIVA KUMAR & ASSOCIATES**  
 Lucknow  
 B-46, VIRBHUTI KHAND, GOINTI NAAGAR, LUCKNOW.  
 2721555, 56

Dr. No. \_\_\_\_\_ North

Scale: **1/8"**

Date: \_\_\_\_\_

Drawn By: \_\_\_\_\_

Issued To: \_\_\_\_\_

**GROUND FLOOR PLAN**

Job Title  
**PRINCIPAL RESIDENCE**

Construction Agency  
**U.P.R.N.N.**

References	

Revisions	

THIS DRAWING IS THE PROPERTY OF RAJIVA KUMAR & ASSOCIATES AND ISSUED FOR THE SPECIFIC PROJECT MENTIONED THEREIN. THIS IS NOT TO BE COPIED OR USED FOR OTHER PROJECTS UNLESS EXPRESSLY PERMITTED BY THE ARCHITECT.

Remarks  
**AREA EACH UNIT = 150 SQ.M.**

**WORKING DRAWINGS**

Project  
**PROPOSED GOVT. POLYTECHNIC AT DISTT. UNNAO.**

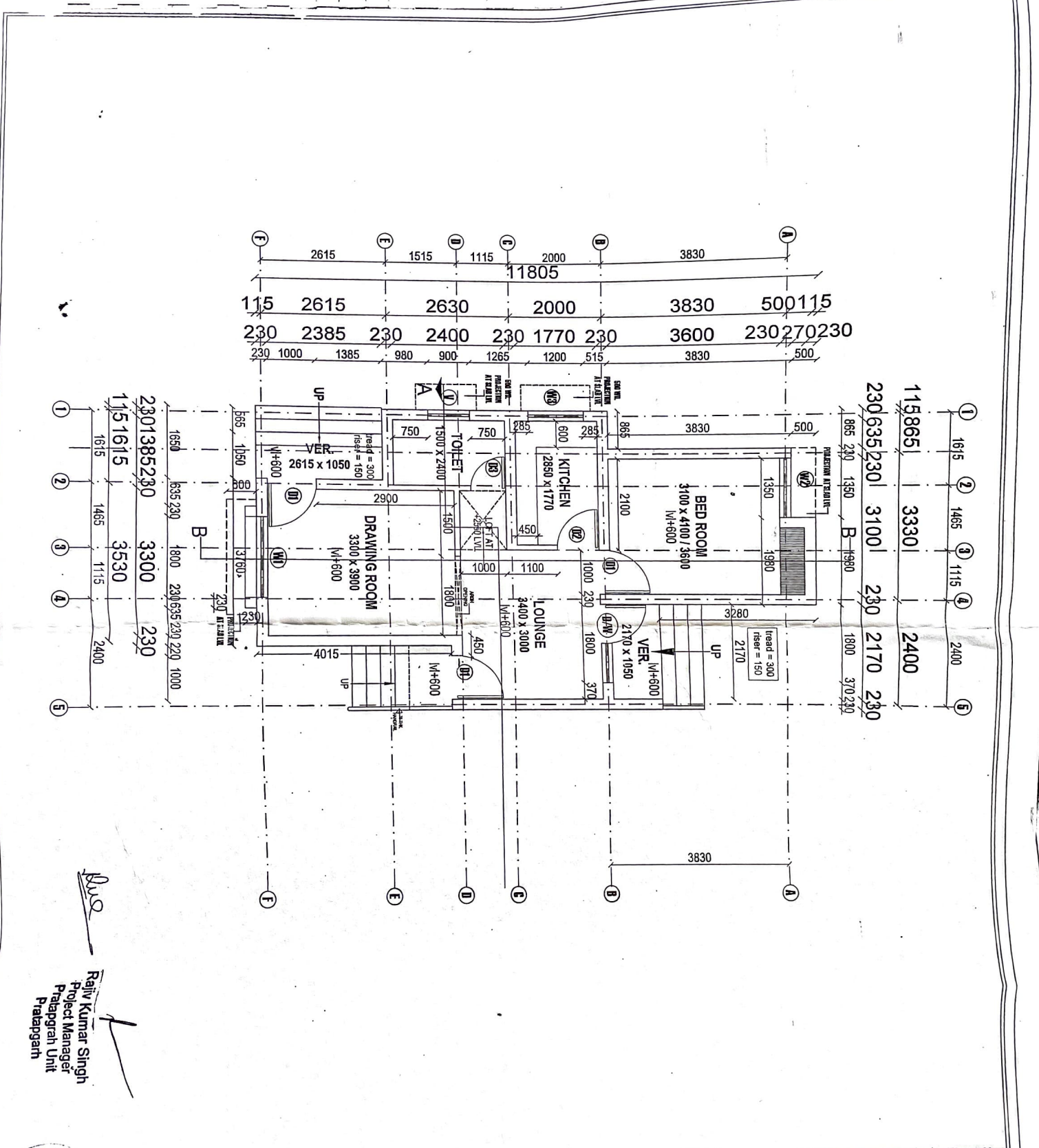

1	1615	2	1465	3	1115	4	2400	5	2400
115	2615	230	2385	230	2400	230	1770	230	3600
230	1000	1385	980	900	1265	1200	515	3830	500
2615	1515	1115	2000	3830	500	115	2615	2630	2000
3830	500	115	2615	2630	2000	3830	500	115	2615

1	1615	2	1465	3	1115	4	2400	5	2400
230	1000	1385	980	900	1265	1200	515	3830	500
2615	1515	1115	2000	3830	500	115	2615	2630	2000
3830	500	115	2615	2630	2000	3830	500	115	2615

Project  
**PROPOSED GOVT. POLYTECHNIC AT DISSI. UNNAO.**  
**WORKING DRAWINGS**

THIS DRAWING IS THE PROPERTY OF RAJIVA KUMAR & ASSOCIATES AND ISSUED FOR THE SPECIFIC PROJECT MENTIONED THEREIN. THIS IS NOT TO COPIED OR USED FOR THE OTHER PROJECTS UNLESS EXPRESSLY PERMITTED BY THE ARCHITECT.

Remarks  
**AREA (EACH UNIT) = 57.70 SQ. MT.**

References	Revisions

Job Title  
**TYPE-II RESIDENCE**  
 Drawing Title  
**GROUND FLOOR PLAN**  
 Const. Agency  
**U.P.R.N.N.**

Architect  
**RAJIVA KUMAR & ASSOCIATES**  
 Ph. No. 2721555, 56  
 Scale: K.T.S.  
 Date:                      Issued To:                     

Project Manager  
**Pratap Singh Pratap Singh**  
 Ph. No. 1151615, 3530, 2301385, 230  
 1151615, 1465, 1115, 2400



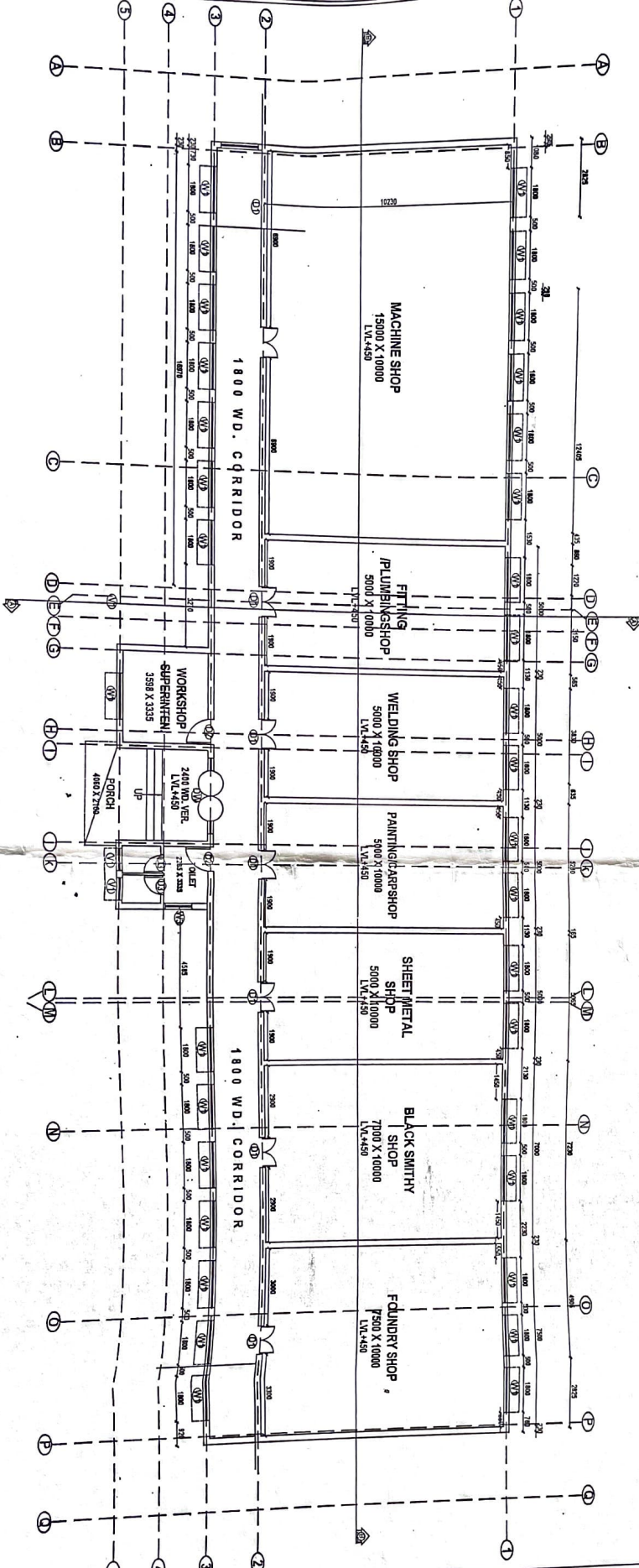

  
 Rajiv Kumar Singh  
 Project Manager  
 Pratapgrah Unit  
 Pratapgrah

**RAJIVA KUMAR & ASSOCIATES**  
INCORPORATED IN INDIA  
REG. NO. 2721555  
16, VIBHUTTI KHAND, GOMTI NAGAR, LUCKNOW.

**RAJIVA KUMAR & ASSOCIATES**

Architect  
 PH. No. 2721555, 55

Job Title <p style="text-align: center; font-weight: bold;">WORKSHOP</p>	Constt. Agency <p style="text-align: center; font-weight: bold;">U.P.R.N.N.</p>
Drg. No. AR-1 Scale: N.T.S. Date: _____ Drawn By: _____ Issued To: _____	Drawing Title <p style="font-weight: bold;">GROUND FLOOR PLAN</p>

References	Revisions

THIS DRAWING IS THE PROPERTY OF RAJIVA KUMAR & ASSOCIATES AND ISSUED FOR THE SPECIFIC PROJECT MENTIONED THEREIN. THIS IS NOT TO COPIED OR USED FOR THE OTHER PROJECTS UNLESS EXPRESSLY PERMITTED BY THE ARCHITECT.

Remarks  
**COVERED AREA  
 678.00 SQ. MT.**

Project  
**PROPOSED GOVT.  
 POLYTECHNIC AT  
 UNNAO.**

PRESENTATION DRAWINGS