

PROPOSED ADMINISTRATIVE, ACADEMIC BUILDING  
OF GOVT. POLYTECHNIC  
AT  
DIST. BALRAMPUR

श्री एच डी जी. एस्को  
3000 जन विमान, गोरखा

श्री एच डी जी. एस्को  
3000 जन विमान, गोरखा

श्री एच डी जी. एस्को  
3000 जन विमान, गोरखा

श्री एच डी जी. एस्को  
3000 जन विमान, गोरखा

श्री एच डी जी. एस्को  
3000 जन विमान, गोरखा

श्री एच डी जी. एस्को  
3000 जन विमान, गोरखा



51780

CONSULTANCY

C. & D S  
UP JAL NIGAM

DRW TITLE  
GROUND COVER

TOTAL AREA  
2719.52 SQM

RELEASED FOR CONSTRUCTION  
GLOBAL CREATIONS

GLOBAL CREATIONS  
INTERIOR DESIGNERS &  
ARCHITECTS  
CONSULTANTS  
ACTIVE GOVT/MAYOR LNO  
NO. 40/20/13/2009/09

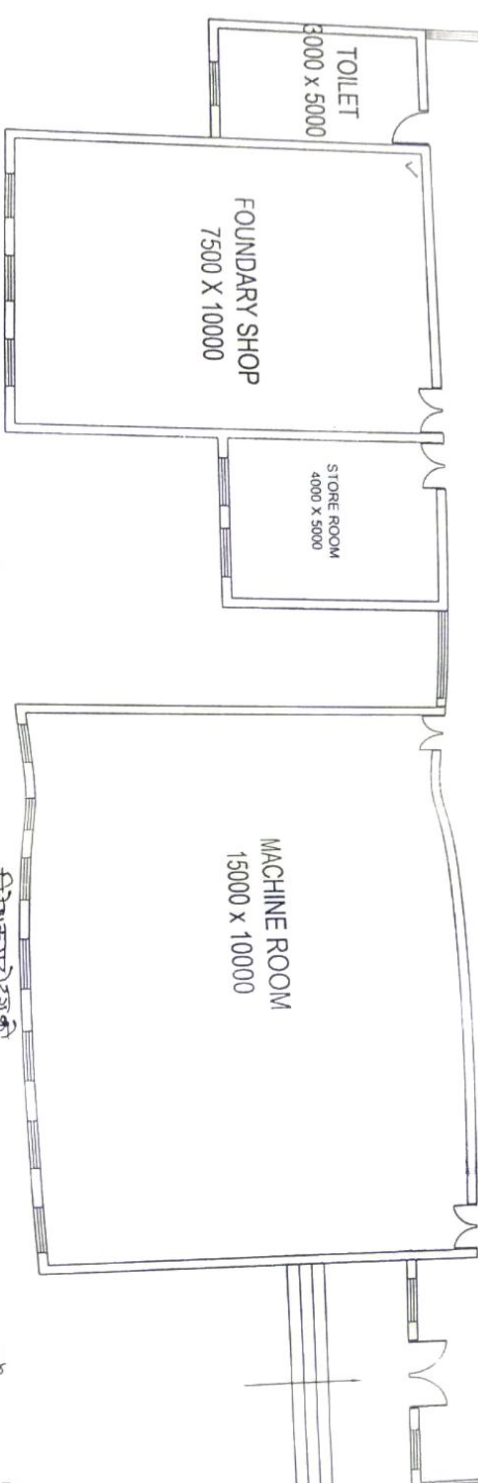
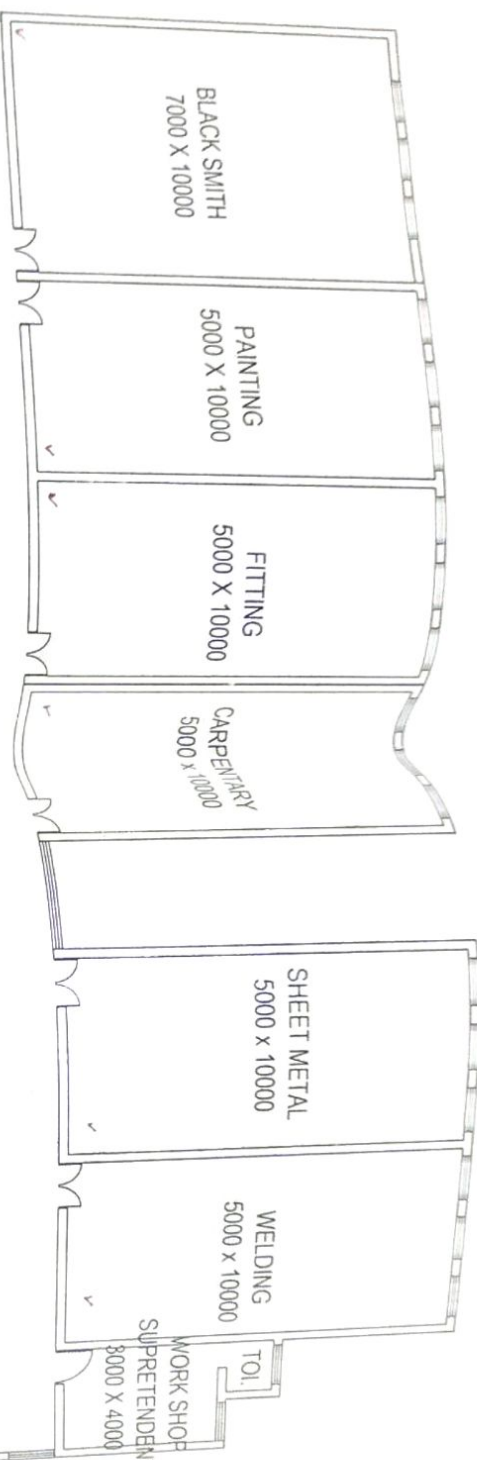

PROJECT

PROPOSED WORK SHOP AT  
GOVT. POLYTECHNIC  
DISTT.-BALRAMPUR

संशोधक अभियंता  
शुभिन-39  
श्री एच डी एन  
सोडो नर सिंग गेडा

40110

CONSTRUCTION AGENCY :  
C. & D'S  
UP JAL NIGAM

निदेशात्मक प्रस्ताव  
शुभिन-39  
श्री एच डी एन  
सोडो नर सिंग गेडा

श्री एच डी एन  
सोडो नर सिंग गेडा

शुभिन-271001

DRW TITLE: GROUND FLOOR PLAN

TOTAL AREA: 802.41 SQM

RELEASED FOR CONSTRUCTION  
GLOBAL CREATIONS

ABEETI INTERIOR DESIGNERS &  
CONSULTANTS  
GOVT. POLYTECHNIC  
BALRAMPUR

23920



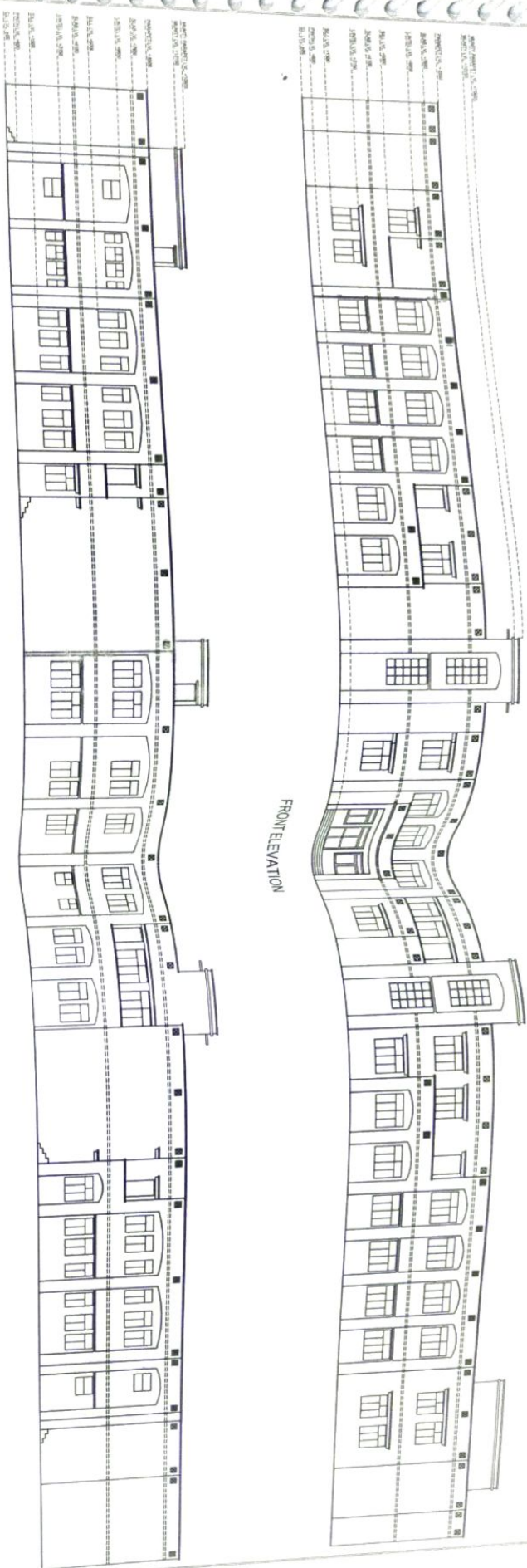

# Any discrepancy in this drawing must be brought to the notice of the architect before execution of work. # Drawings need not be scaled, only written dimensions shall be followed.

**PROPOSED ADMINISTRATIVE, ACADEMIC BUILDING  
AT GOVT. POLYTECHNIC  
DISTT:- BALRAMPUR**



CONSTRN AGENCY  
CONSTRUCTION & DESIGN SERVICES  
U.P. JAL NIGAM LUCKNOW

DRG NO  
ELEVATION-01

DRG TITLE  
ELEVATIONS

RELEASED FOR CONSTRUCTION  
LANDSCAPE CONSULTANTS

रक्षाधिक अभियन्ता  
श्री प्रो. ए. सी. शर्मा  
श्री प्रो. ए. सी. शर्मा  
श्री प्रो. ए. सी. शर्मा

रक्षाधिक अभियन्ता  
श्री प्रो. ए. सी. शर्मा  
श्री प्रो. ए. सी. शर्मा  
श्री प्रो. ए. सी. शर्मा

*Global Creations*  
Architects, Engineers & Project Consultants  
R-80, Ringan, Varanasi  
Gagan Nagar, Lucknow

(MHA-BAST)  
General Manager (E-3)  
Construction & Design Section  
H. J. Jaiswal, Lucknow

REAR ELEVATION

RIGHT HAND SIDE ELEVATION

FRONT ELEVATION

PROPOSED ADMINISTRATIVE, ACADEMIC BUILDING  
AT GOVT. POLYTECHNIC  
DIST:- BALRAMPUR

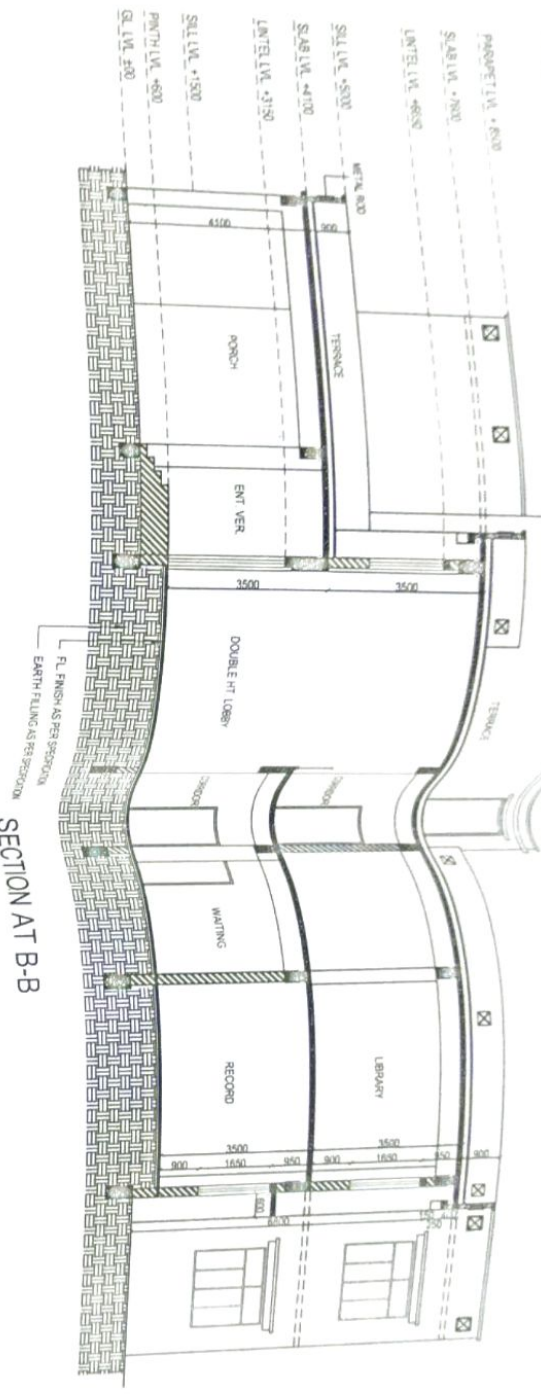

SECTION AT B-B

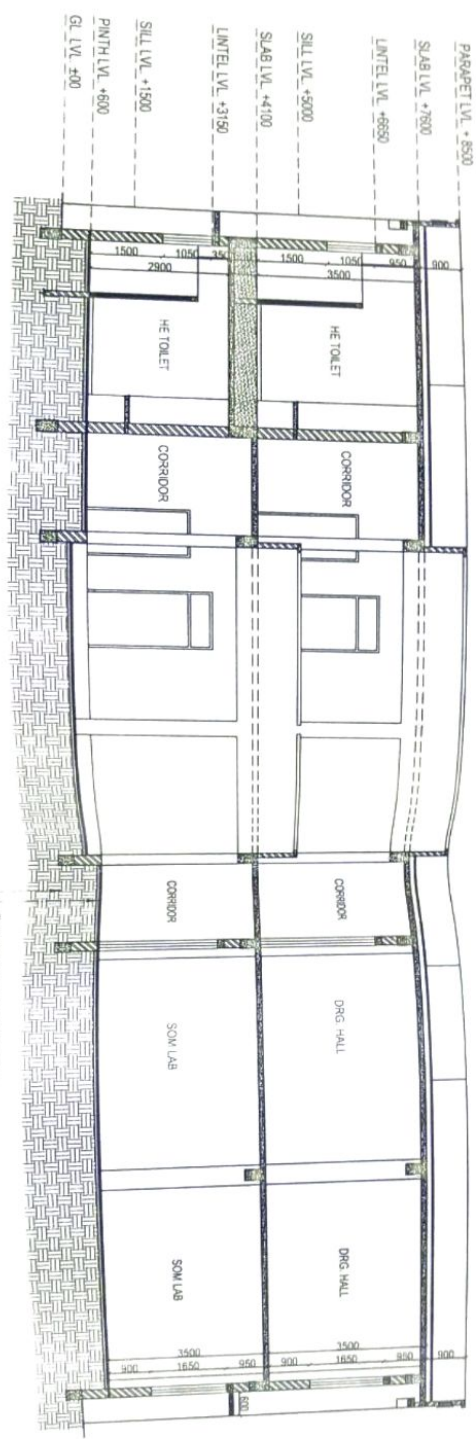

SECTION AT C-C

# Any discrepancy in this drawing must be brought to the notice of the architect before execution of work. # Drawings need not be scaled, only written dimensions shall be followed.

CONSTN ACBIO

CONSTRUCTION & DESIGN SERVICES  
UP JAL NIGAM LUCKNOW



DRG. NO.: SECTION-01  
DRAWN BY: SNEHA

RELEASED FOR CONSTRUCTION & LANDSCAPE CONSULTANTS

**Global Creations**  
Architects, Engineers & Project Consultants  
R-80, Prayag, Noida  
Gomti Nagar, Lucknow

(MUDA-31338)  
General Manager (N-3)  
Construction & Design Services  
UP Jal Nigam, Lucknow

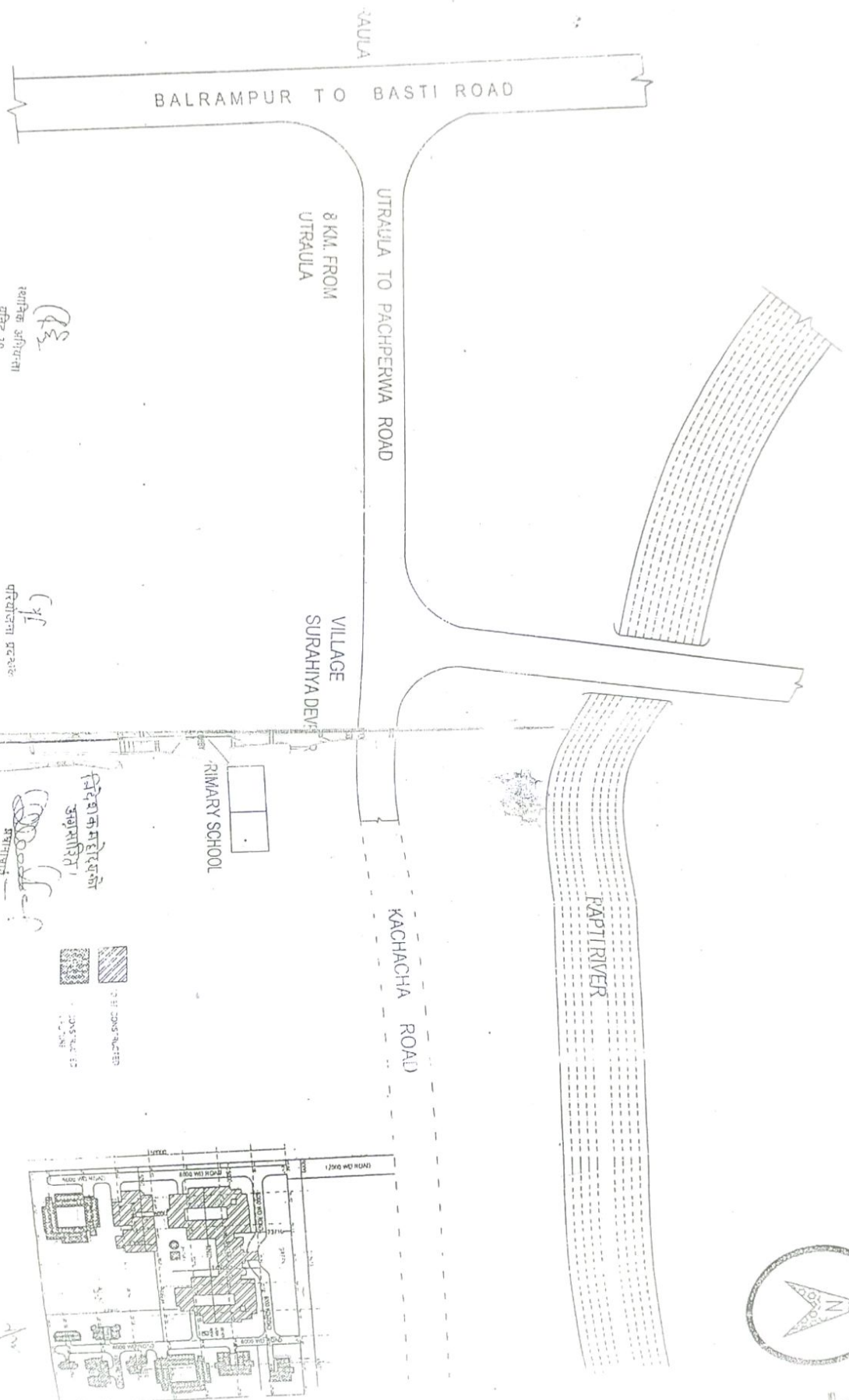

TRAULA

BALRAMPUR TO BASTI ROAD

UTRAULA TO PACHPERWA ROAD

8 KM FROM UTRAULA

VILLAGE SURAHIYA DEV

KACHACHA ROAD

KAPTI RIVER

RIMARY SCHOOL

सहकारी अभियंता  
प्लॉट-39  
ना. नं. 10/10  
गोडो वडा 1, 1/10/10

परिचालना प्रस्ताव  
प्लॉट-39  
ना. नं. 10/10  
गोडो वडा 1, 1/10/10

परिचालना प्रस्ताव  
सहाकारी  
प्लॉट-39  
ना. नं. 10/10  
गोडो वडा 1, 1/10/10

CONSTRUCTED  
CONTRACTED

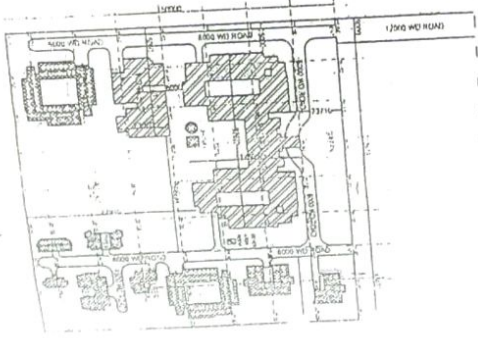

PROPOSED SITE PLAN  
OF GOVERNMENT POLYTECHNIC  
DIST. BALRAMPUR



CONSTRUCTION & DESIGN SERVICES  
P. JAL NIDAY LUCKNOW

CONSULTATION AGENCY

Scale  
1:1000  
1:2000  
1:5000

RELEASED BY

QUESTION

TO MAHUA DHANI

SCHOOL

GREEN AREA

TO RIVER

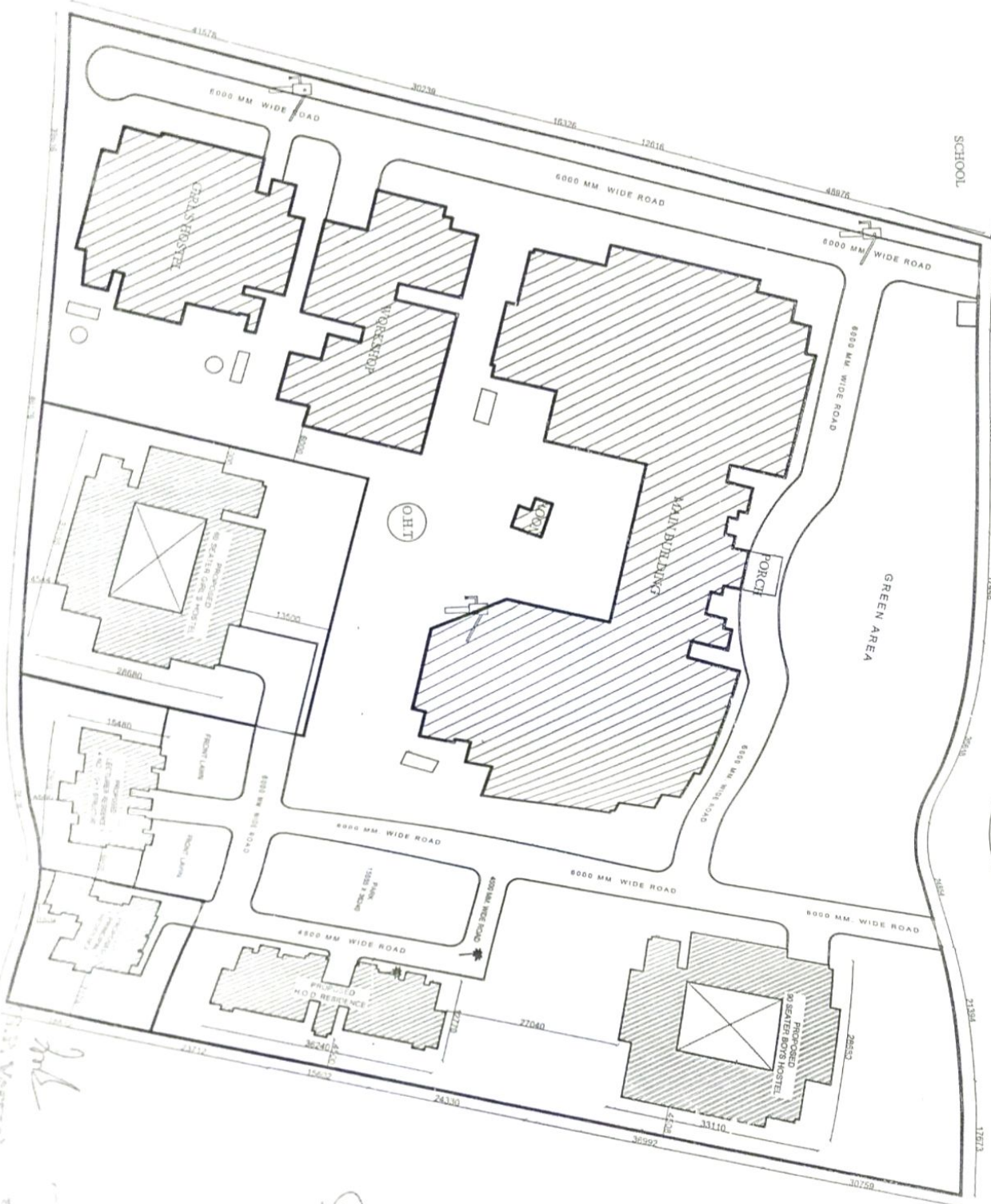

*Handwritten notes:*  
 R.P. Vastan  
 G.P.E.  
 26/11/20

*Handwritten signature:*  
 R.K.

CONTRACTOR <b>CONSTRUCTION &amp; DESIGN SERVICES</b> (UP, JA, MP, MH)	
GOVT POLYTECHNIC	
LAYOUT PLAN	
NOTES: 1. ALL DIMENSIONS ARE IN MM. 2. DIMENSIONS ARE TO BE TAKEN FROM THE CENTER LINE OF THE ROAD UNLESS OTHERWISE SPECIFIED. 3. THIS PLAN IS THE PROPERTY OF MR. RAVI KUMAR SINGH AND IS NOT TO BE REPRODUCED OR COPIED WITHOUT THE WRITTEN PERMISSION OF THE CONTRACTOR. 4. ANY DISCREPANCY IN THIS PLAN IS TO BE BROUGHT TO THE ATTENTION OF THE ARCHITECT IMMEDIATELY.	
PROPOSED CONSTRUCTION SHOWN THIS:	
DATE: _____ DRAWN BY: _____ CHECKED BY: _____ APPROVED BY: _____	

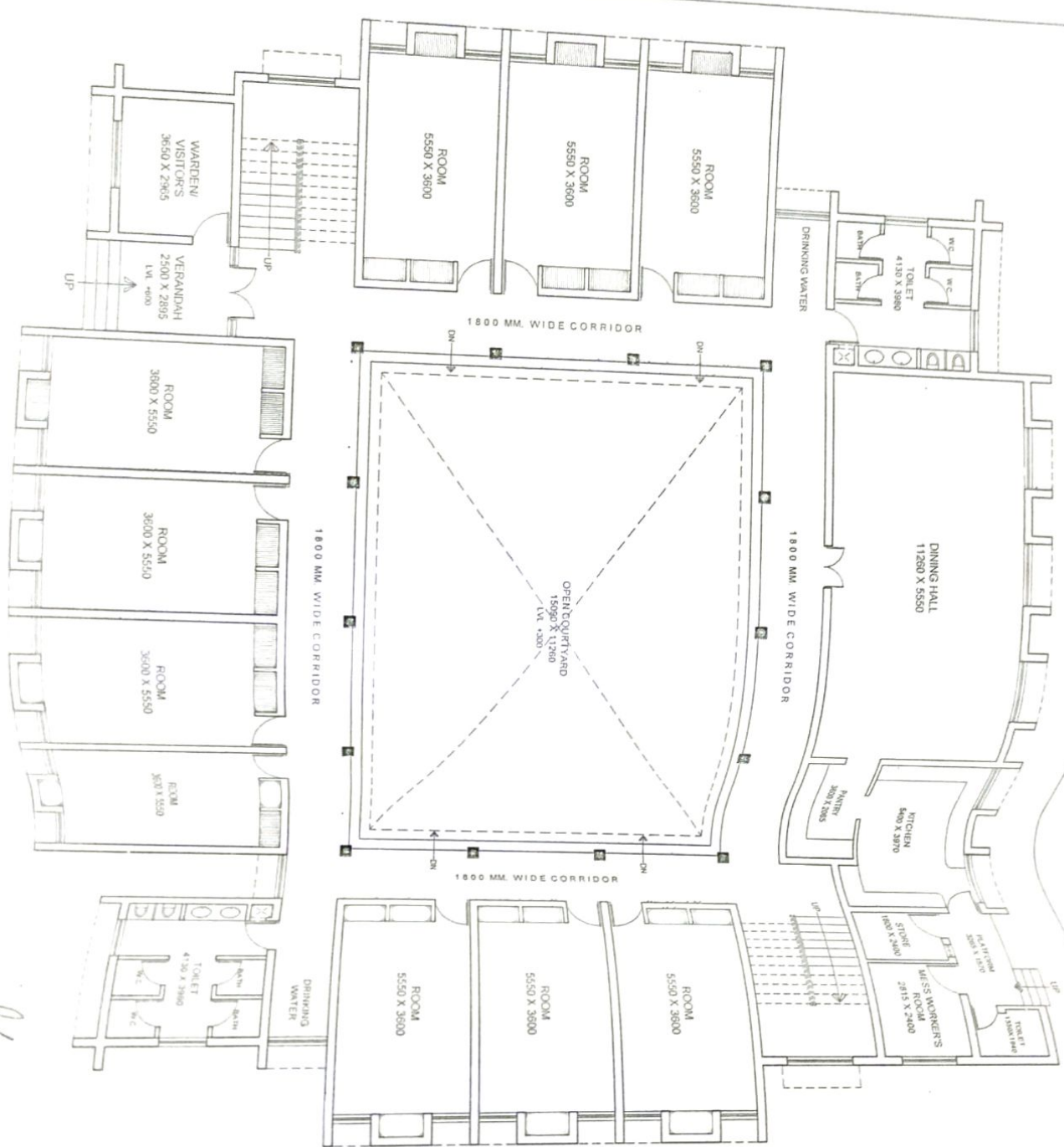

*Handwritten signature/initials*

*Handwritten signature/initials*

FOR GOVT POLYTECHNIC AT  
 UTRALA DIST - BALRAMPUR,  
 UTTAR PRADESH

CONSTRUCTION & DESIGN SERVICES

HOSTEL BUILDING

GROUND FLOOR PLAN

- NOTES:
1. ALL DIMENSIONS ARE IN MM
  2. ONE WRITTEN DIMENSION TO BE FOLLOWED DRAWING NOT BE SCALED
  3. THIS DRAWING IS PROPERTY OF OUR ARCHITECTS. THE DRAWING IS NOT TO BE REPRODUCED OR COPIED WITHOUT THE PRIOR PERMISSION OF ARCHITECT
  4. ANY DISCREPANCY IN DIMS. IS TO BE REPORTED TO THE ARCHITECT BEFORE EXECUTION

VISION