

92620

COMPLETE BUILDING PLAN 1

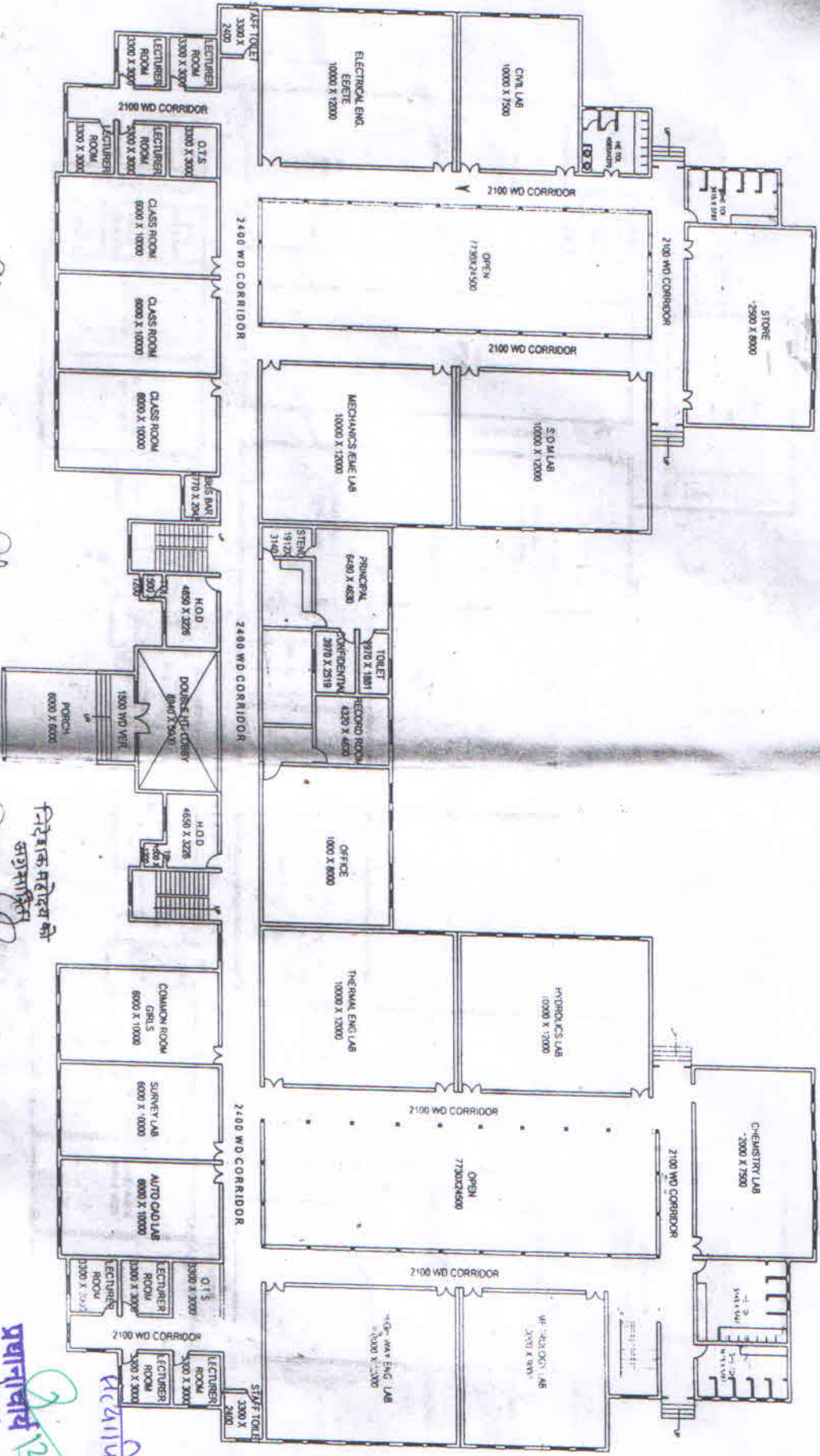

51780

PROPOSED ADMINISTRATIVE ACADEMIC BUILDING
OF GOVT. POLYTECHNIC
AT
DIST. BALRAMPUR

राष्ट्रीय अभियन्ता
युनिट-39
सी एंड डी एम
डिस्ट्रिक्ट ऑफिस, गैंगवा

राष्ट्रीय अभियन्ता

प्रशासकीय प्रशासक
युनिट-39
सी एंड डी एम
डिस्ट्रिक्ट ऑफिस, गैंगवा

निदेशक महोदय को
समर्पित
श्रीमान श्री
प्रधानमंत्री कार्यालय
नई दिल्ली-271001
दिनांक 27/10/2011

DRW TITLE
DRW NO. 0047/AN
TOTAL AREA
2719.52 SQ.M

RELEASED FOR CONSTRUCTION
GLOBAL CREATIONS
INTERIOR DESIGNERS &
CONSULTANTS
B-13 IN LAKE COURT MARG, LND-2
PH: 90795211, 941004687

प्रधानी शर्मा महाराज
प्रधानी शर्मा महाराज
प्रधानी शर्मा महाराज
प्रधानी शर्मा महाराज
प्रधानी शर्मा महाराज
प्रधानी शर्मा महाराज

COMPLETE BUILDING PLAN 2

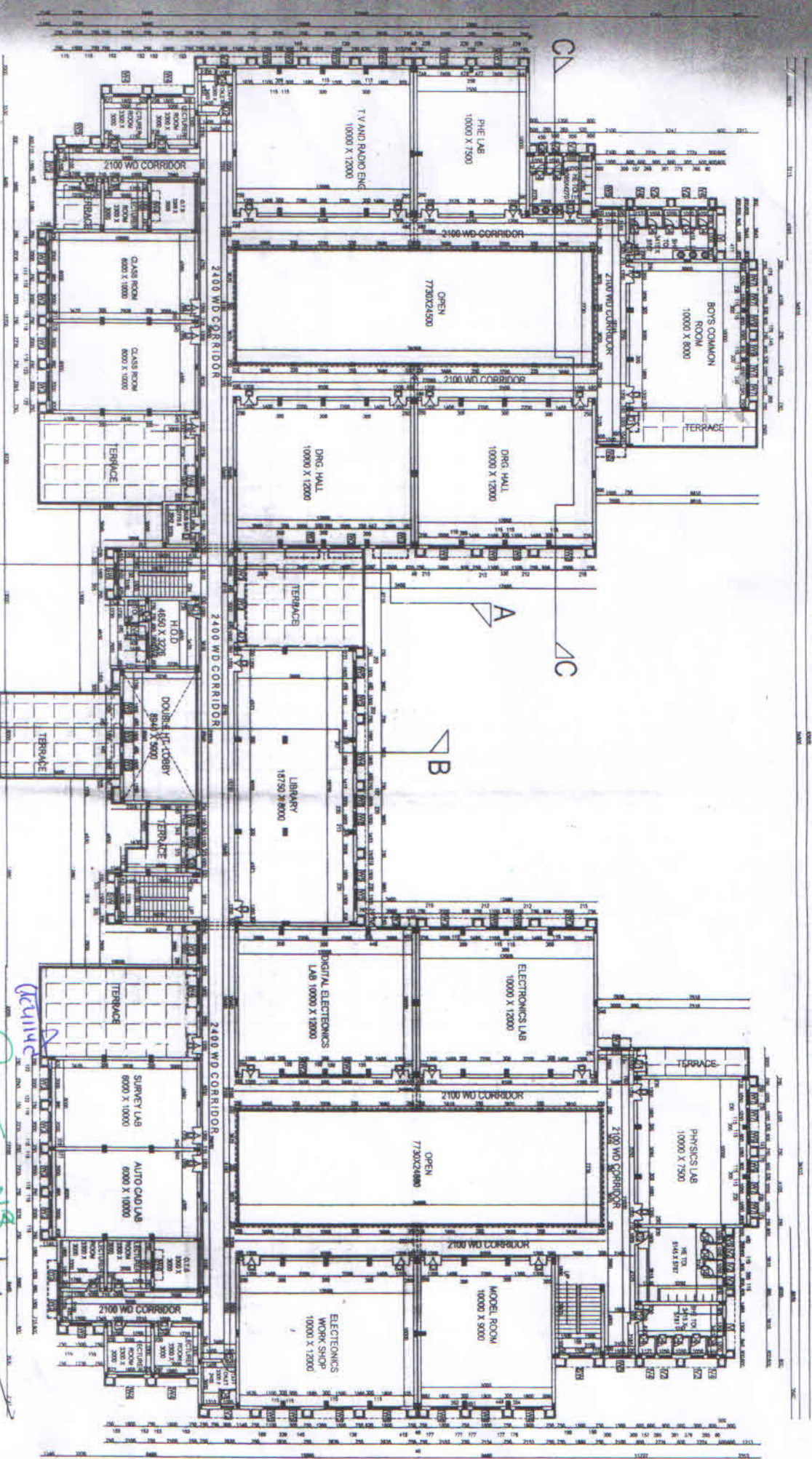

Any discrepancy in this drawing must be brought to the notice of the architect before execution of work. # Drawings need not be scaled, only written dimensions shall be followed.

PROPOSED ADMINISTRATIVE, ACADEMIC BUILDING
AT GOVT. POLYTECHNIC
DIST:- BALRAMPUR

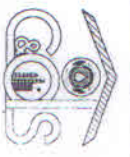

CONSTN. AGENCY:
 CONSTRUCTION & DESIGN SERVICES
 U.P. JAL NIGAM LUCKNOW

DRG. NO.:
 FIRST FLOOR - 01

प्रधानमंत्री
 योजना
 2020-21
 2021-22
 2022-23
 2023-24
 2024-25
 2025-26
 2026-27
 2027-28
 2028-29
 2029-30
 2030-31
 2031-32
 2032-33
 2033-34
 2034-35
 2035-36
 2036-37
 2037-38
 2038-39
 2039-40
 2040-41
 2041-42
 2042-43
 2043-44
 2044-45
 2045-46
 2046-47
 2047-48
 2048-49
 2049-50
 2050-51
 2051-52
 2052-53
 2053-54
 2054-55
 2055-56
 2056-57
 2057-58
 2058-59
 2059-60
 2060-61
 2061-62
 2062-63
 2063-64
 2064-65
 2065-66
 2066-67
 2067-68
 2068-69
 2069-70
 2070-71
 2071-72
 2072-73
 2073-74
 2074-75
 2075-76
 2076-77
 2077-78
 2078-79
 2079-80
 2080-81
 2081-82
 2082-83
 2083-84
 2084-85
 2085-86
 2086-87
 2087-88
 2088-89
 2089-90
 2090-91
 2091-92
 2092-93
 2093-94
 2094-95
 2095-96
 2096-97
 2097-98
 2098-99
 2099-100

RELEASED FOR CONSTRUCTION
 ARCHITECTS, ENGINEERS & PROJECT CONSULTANTS
 R-80, NEHRU INCLAVE, GOVT NAGAR, EXO-10

FLOOR PLAN

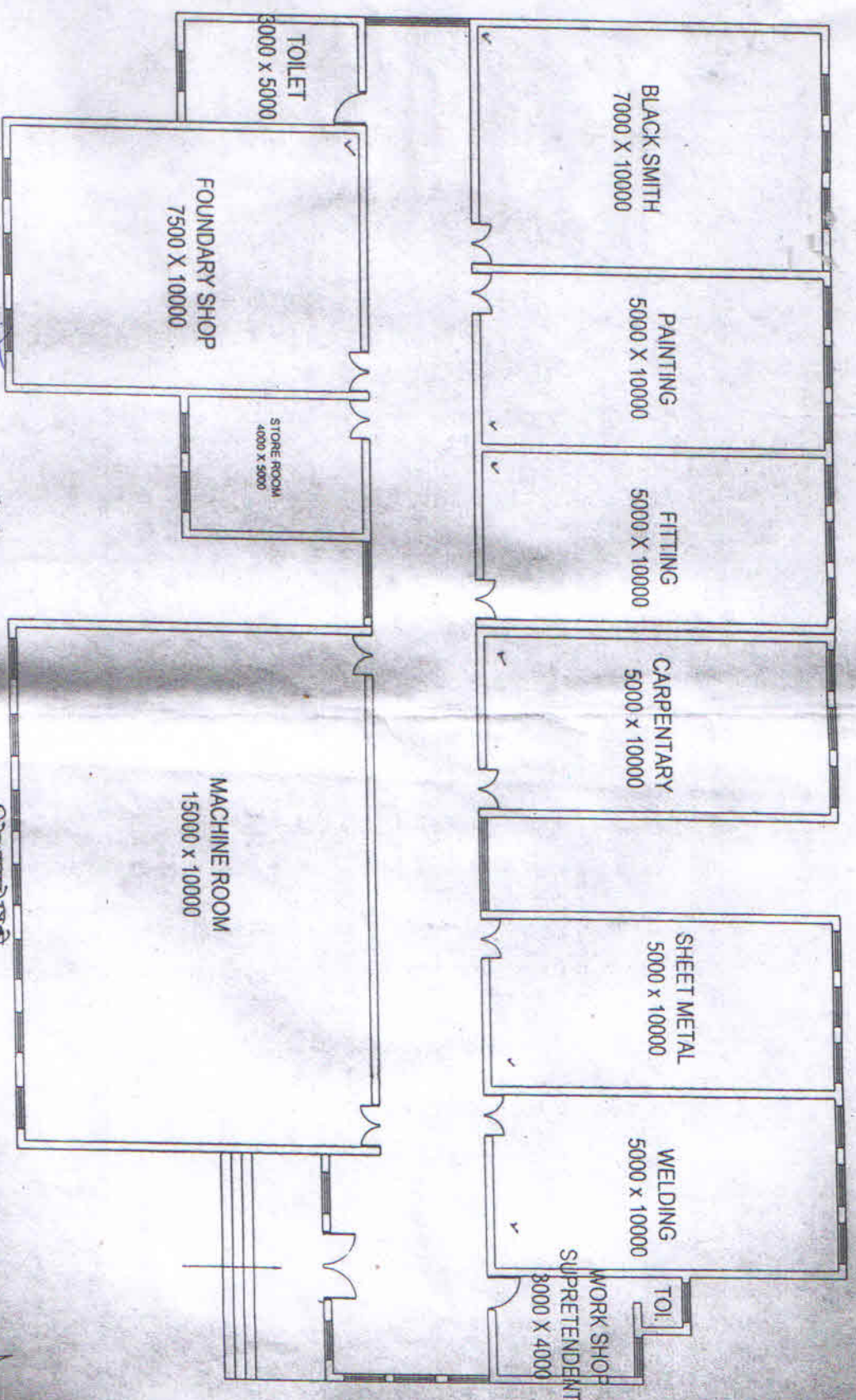

23920

PROJECT

PROPOSED WORK SHOP
GOVT. POLYTECHNIC
DISTT. BALRAMPUR

राजिना अमिताभ
मुक्ति-39
श्री एच डी एच

प्रधानाचार्य
H प्रयाग शाह जी महाराज

श्री एच डी एच
श्री एच डी एच

CONSTRUCTION AGENCY

C. & D.S.
UP JAL NIGAM

40110

DRW TITLE

GROUND FLOOR PLAN

TOTAL AREA
802.41 SQM

RELEASED FOR CONSTRUCTION
GLOBAL CREATIONS

ARCHITECTURAL DESIGNER

CONSULTANT

33110

FLOOR PLAN

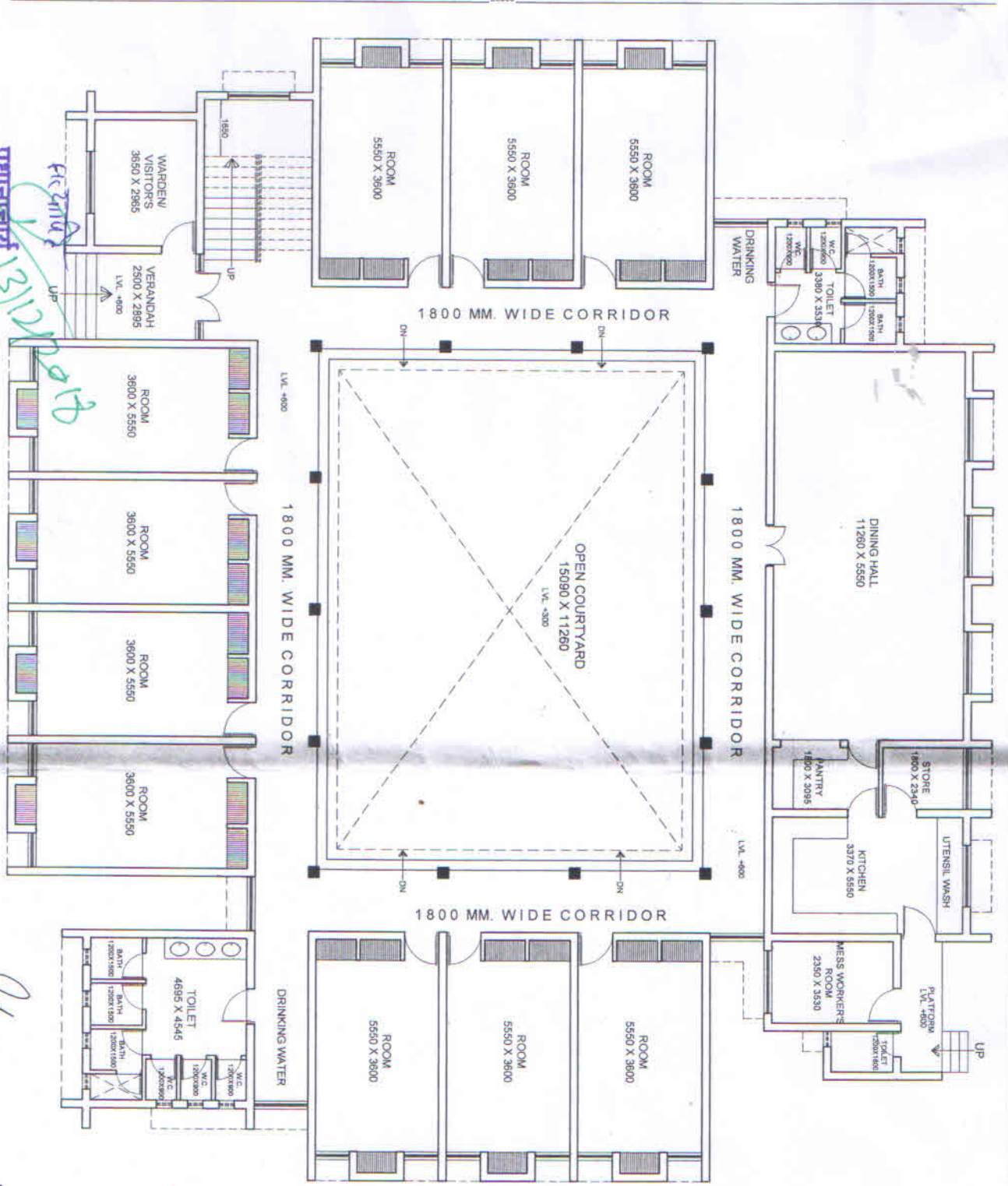

प्रधानाचार्य
 सहायक प्राचार्य
 अश्वपति शाहू जी महाराज
 राजकीय पॉलीटेक्निक, बलरामपुर

प्रधानाचार्य
 सहायक प्राचार्य

(S.P. Verma)
 SRE

किसन कुमार
 सहायक प्राचार्य
 राजकीय पॉलीटेक्निक, बलरामपुर

अश्वपति शाहू जी महाराज
 सहायक प्राचार्य
 राजकीय पॉलीटेक्निक, बलरामपुर

PROJECT: PROPOSED 60 SEATER GIRL'S HOSTEL FOR GOVT. POLYTECHNIC AT ATRAULA, DISTT.: BALRAMPUR, UTTAR PRADESH	
AGENCY: CONSTRUCTION & DESIGN SERVICES	
BUILDING: HOSTEL BUILDING	
DRG TITLE: GROUND FLOOR PLAN	
NOTES: ALL DIMENSIONS ARE IN MM. DO NOT VENTURE PERMISSION TO BE FOLLOWED. DRAWING NOT BE SCALED. THIS DRG. IS PROPERTY OF M/S VISION ARCHITECTS. THIS DRG. IS NOT TO BE REPRODUCED OR COPIED BEFORE THE PRIOR PERMISSION OF ARCHITECT. ANY DISCREPANCY IN DRG. IS TO BE BROUGHT TO THE NOTICE OF ARCHITECT BEFORE EXECUTION.	
DATE: JAN 2016	DRG. NO.: 01/02
GENERAL MANAGER: PROJECT MANAGER	01/02
ARCHITECTURAL CONSULTANTS: VISION ARCHITECTS & INTERIOR DESIGNERS	ARCHITECT: Ranjan Shukla Batch: A11/8 RAJAN SHUKLA
DEVELOPER: ARCHITECT	RESIDENT ENGINEER: NORTH
ARCHITECTS: 4/5A, VIVEK KHAND, SOHANI NAGAR, LUCKNOW. Ph-0523358131; 0524076222. EMAIL: visionarchitects@gmail.com	

FLOOR PLAN

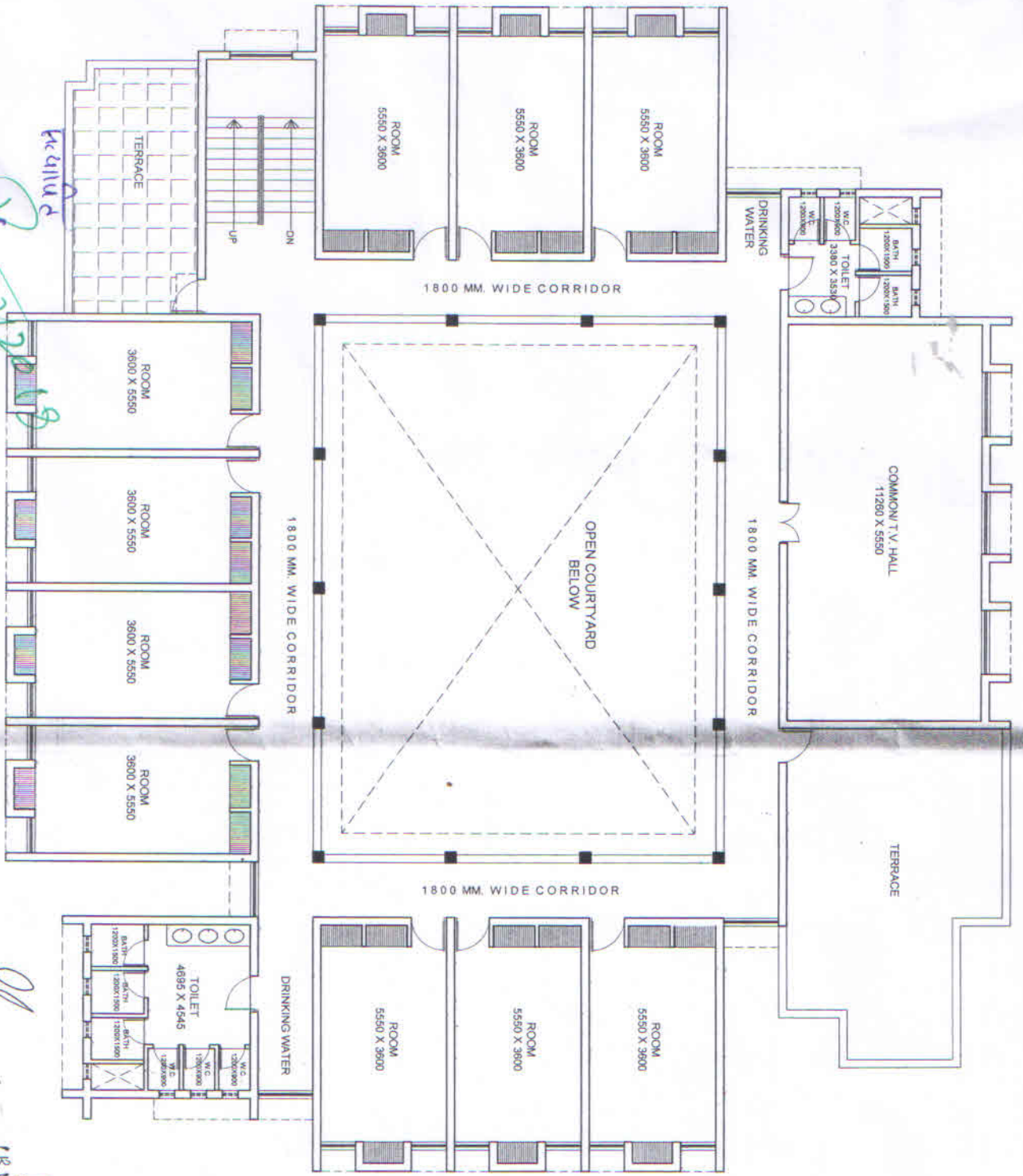

प्रधानाचार्य
 13/12/2018
 छत्रपति शाहू जी महाराज
 राज्यीय पारिटेक्निक, बलरामपुर

(S.P. Verma)
 S.P.E
 K.R. Verma
 पंजीत-39 सी रोड शीवपुरा
 दो सो जल पिय, गीका

प्रतिपादित
 20/12/2018
 प्रमाणित
 20/12/2018

PROJECT:-	PROPOSED 60 SEATER GIRL'S HOSTEL FOR GOVT. POLYTECHNIC AT SAITHAL, DISTT.-BAREILLY, UTTAR PRADESH
AGENCY:-	CONSTRUCTION & DESIGN SERVICES
BUILDING:-	HOSTEL BUILDING
DWG. TITLE:-	FIRST FLOOR PLAN
NOTES:-	1. ALL DIMENSIONS ARE IN MM 2. THIS DRAWING IS PROPERTY OF ARCHITECTS & INTERIOR DESIGNERS & NOT BE SCALED 3. THIS DRAWING IS PROPERTY OF ARCHITECTS & INTERIOR DESIGNERS & NOT BE REPRODUCED OR CROPPED BEFORE THE PROOF PERMISSION OF ARCHITECT 4. ANY DISCREPANCY IN DWG. IS TO BE BROUGHT TO THE NOTICE OF ARCHITECT BEFORE EXECUTION
DATE:-	DWG. NO. X
GENERAL MANAGER:-	PROJECT MANAGER:-
RESIDENT ENGINEER:-	NORTH:-
ARCHITECT:-	ARCHITECT:-
ARCHITECTURAL CONSULTANTS:-	ARCHITECT:-
ARCHITECTS & INTERIOR DESIGNERS	VISION
4354, VINEK KHAND, GOMTI NAGAR, LUCKNOW Ph-05326613115, 4076222 EMAIL- visionarchitects@gmail.com	Farida Shukla BArch, AIAA KASHMIRI SHARDA

FLOOR PLAN

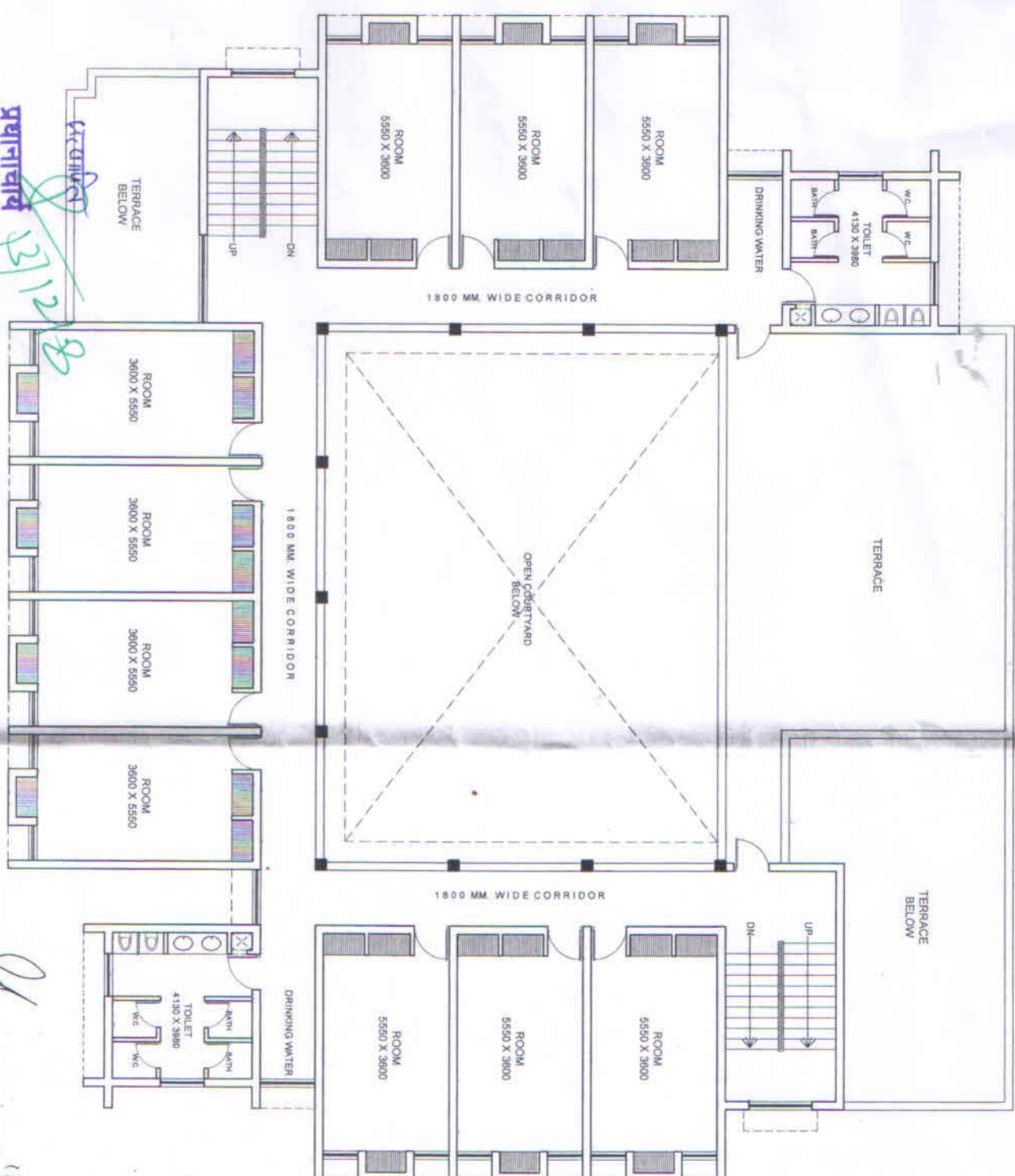

PROPOSED
90 SEATER BOYS HOSTEL
FOR GOVT. POLYTECHNIC AT
ATRAULA, DISTT.-BALRAMPUR,
UTTAR PRADESH

AGENCY -
CONSTRUCTION & DESIGN SERVICES

BUILDING -
HOSTEL BUILDING

DRWG TITLE -
SECOND FLOOR PLAN

- NOTES -
1. ALL DIMENSIONS ARE IN MM.
 2. ONLY A HORIZONTAL DIMENSION TO BE FOLLOWED, DRAWING NOT BE SCALED.
 3. THIS DRWG. IS PROPERTY OF M/S VISION ARCHITECTS. THIS DRWG. IS NOT TO BE REPRODUCED OR COPIED BEFORE THE PRIOR PERMISSION OF ARCHITECT.
 4. ANY DISCREPANCY IN DRWG. IS TO BE BROUGHT TO THE NOTICE OF ARCHITECT BEFORE EXECUTION.

DATE	DRWG NO.	
JAN 2016		
GENERAL MANAGER	PROJECT MANAGER	
		03/20
RESIDENT ENGINEER	NO. 1 -	
DESIGN BY	ARCHITECT	
	Ranajit Shukla B.A. 92/1473 RAJENDU SHUKLA	
ARCHITECTURAL CONSULTANTS	ARCHITECTS & INTERIOR DESIGNERS	
VISION	4/834 VIVEK KHAND, GOVTI NAGAR LUCKNOW Ph. 05235872115, 4718032 EMAIL - visionarch@rediffmail.com	

प्रधानाचार्य
13/12/18
छत्रपति शाहू जी महाराज
राजकीय पॉलीटेक्निक, बलरामपुर

(S.P. Verma)
R.V.
R.V. Verma
प्लान - 39 रींग एंड कीपर्स
5, चौक (पुल) बलरामपुर
उ.प्र. का जल विभाग, गोंडा

FLOOR PLAN

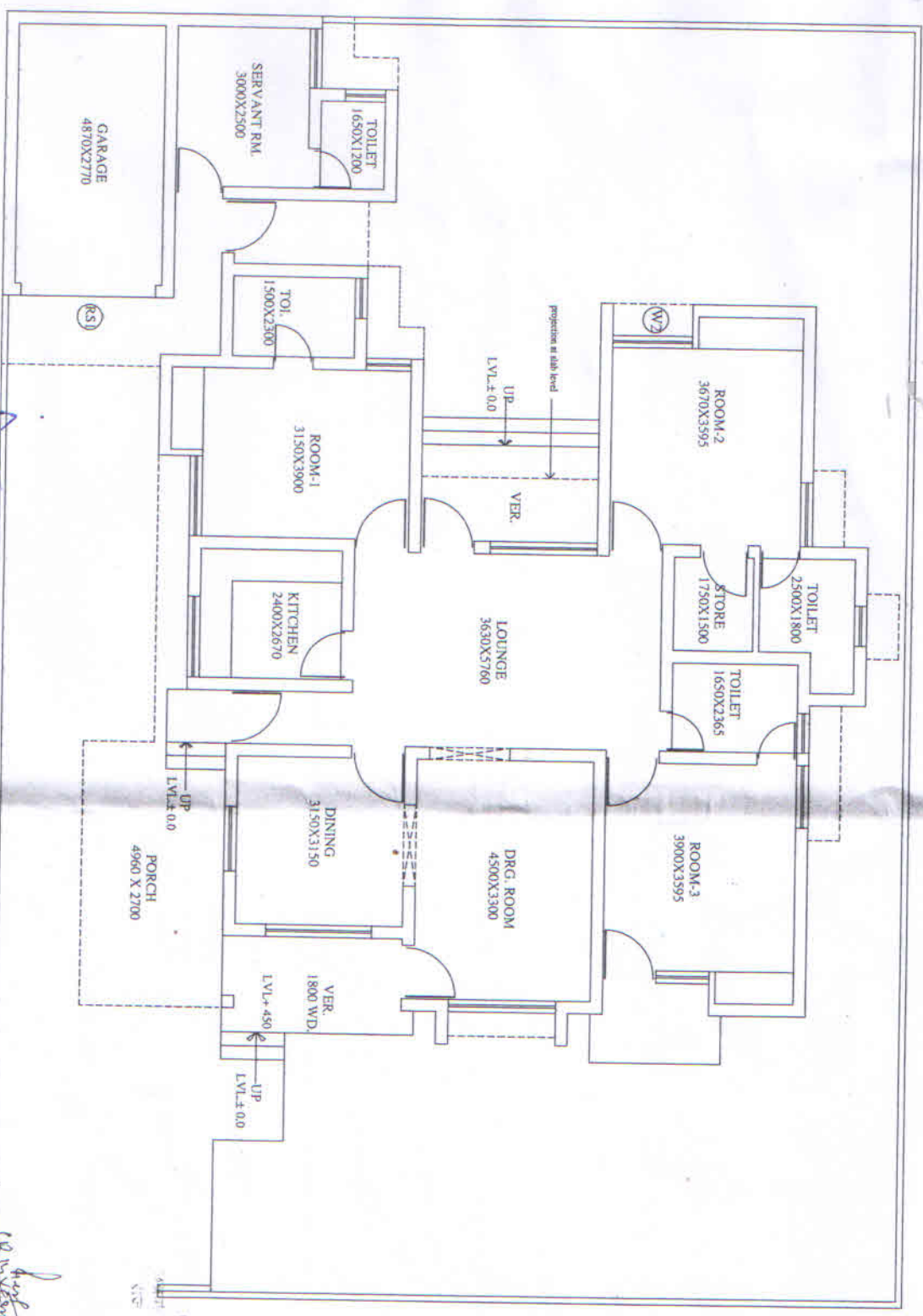

प्रधानाचार्य
13/12/18

उत्तरायण शाहू जी महाराज
राजकीय शास्त्रिकालेख, गजराजपुर

(S.P. Verma)
SRE

परियोजना प्रबंधक
सूत्रित-39 चौंठे एण्ड डीएनए
सो रो जल निरी, नोखा
PRINCIPAL RESIDENCE

AREA STATEMENT:
AREA OF EACH UNIT: 174.50 SQ.MT.
NO. OF UNIT = 01 (GROUND FLOOR)
TOTAL COVERED AREA OF GROUND FLOOR: 12178.5 * 174.5 SQ.MT

PROPOSED PRINCIPAL RESIDENCE FOR GOVT. POLYTECHNIC AT ATRAULA, DISTT.-BALRAMPUR, UTTAR PRADESH	CONSTRUCTION & DESIGN SERVICES	PRINCIPAL RESIDENCE	GROUND FLOOR PLAN	<p>NOTES -</p> <ol style="list-style-type: none"> 1. ALL DIMENSIONS ARE IN MM. 2. ONLY WRITTEN DIMENSION TO BE FOLLOWED. DRAWING NOT BE SCALES. 3. THIS DRG. IS PROPERTY OF M/S VISION ARCHITECTS. THIS DRG. IS NOT TO BE REPRODUCED OR COPIED WITHOUT THE PRIOR PERMISSION OF ARCHITECT. 4. ANY DISCREPANCY IN DRG. IS TO BE BROUGHT TO THE NOTICE OF ARCHITECT BEFORE EXECUTION.
DATE: JAN. 2018	DRG. NO.: 01/01	GENERAL MANAGER: PROJECT MANAGER:	RESIDENT ENGINEER: ARCHITECT:	
VISION ARCHITECTS & INTERIOR DESIGNERS 4/53, VYTER KHAND, GOMTI MARG, LITENOW, PIN-201309, UTTAR PRADESH EX/ALL: visionarchitectsindia@gmail.com	Architect: Rishabh Shukla Arch. All Kodak-8848484			

FLOOR PLAN

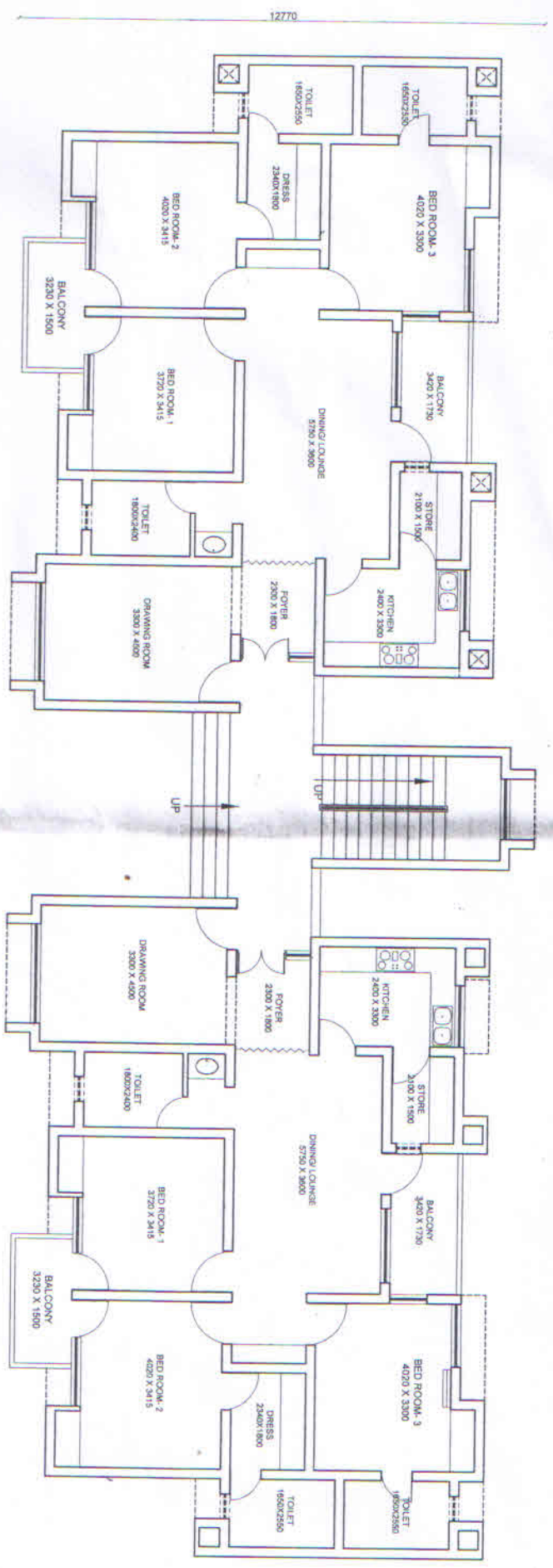

सत्यार्थि

प्रधानाचार्य 13/2/17
 सत्यार्थि शाहु जी महाराज
 पंचशील पालीटेकनिक, बलरामपुर

(S.P. Verma)
 SRE
 13/2/17
 परियोजना संख्या-10
 प्लान-39 सी० पंच शील कोटा
 सो प्रो जल निगम, गोवर्ग

प्रधानाचार्य
 सत्यार्थि शाहु जी महाराज
 पंचशील पालीटेकनिक, बलरामपुर

JOB TITLE PROPOSED H.O.D. RESIDENCE FOR GOVT. POLYTECHNIC AT ATRALA DISTT.-BALRAMPUR, UTTAR PRADESH	CONSTRUCTION AGENCY:- CONSTRUCTION & DESIGN SERVICES (U. P. JAI NIGAM)	DRG. TITLE 1011D RESIDENCE TWO RESIDENCE	DRG. No.:- SCALE:-	DATE:- HEB. 2016	DATE OF ISSUE HEB. 2016	PROJECT MANAGER Rajendra Kumar B.A.D. SINGH	ARCHITECT & INTERIOR DESIGNER VISION 103, SPINER ROAD, COPTA HOUSE
CLIENT TITLE GROUND FLOOR PLAN	CLIENT:- 1011D RESIDENCE TWO RESIDENCE	DRG. No.:- MR. SHASHANK	Job no. SP. No.:- All dimensions are in mm.	DATE:- HEB. 2016	DATE OF ISSUE HEB. 2016	PROJECT MANAGER Rajendra Kumar B.A.D. SINGH	ARCHITECT & INTERIOR DESIGNER VISION 103, SPINER ROAD, COPTA HOUSE
NOTES: 1. ALL DIMENSION ARE IN MM. 2. WRITTEN DIMENSION IS TO BE FOLLOWED. DRAWING NOT BE SCALED. 3. THIS DRG. IS THE PROPERTY OF MR. VISION ARCHITECTS. THE DRAWING IS NOT TO BE REPRODUCED OR COPIED WITHOUT THE WRITTEN PERMISSION OF THE ARCHITECT. 4. ANY DISCREPANCY IN THE DRAWING IS TO BE BROUGHT TO THE NOTICE OF THE ARCHITECT BEFORE EXECUTION.							



FLOOR PLAN

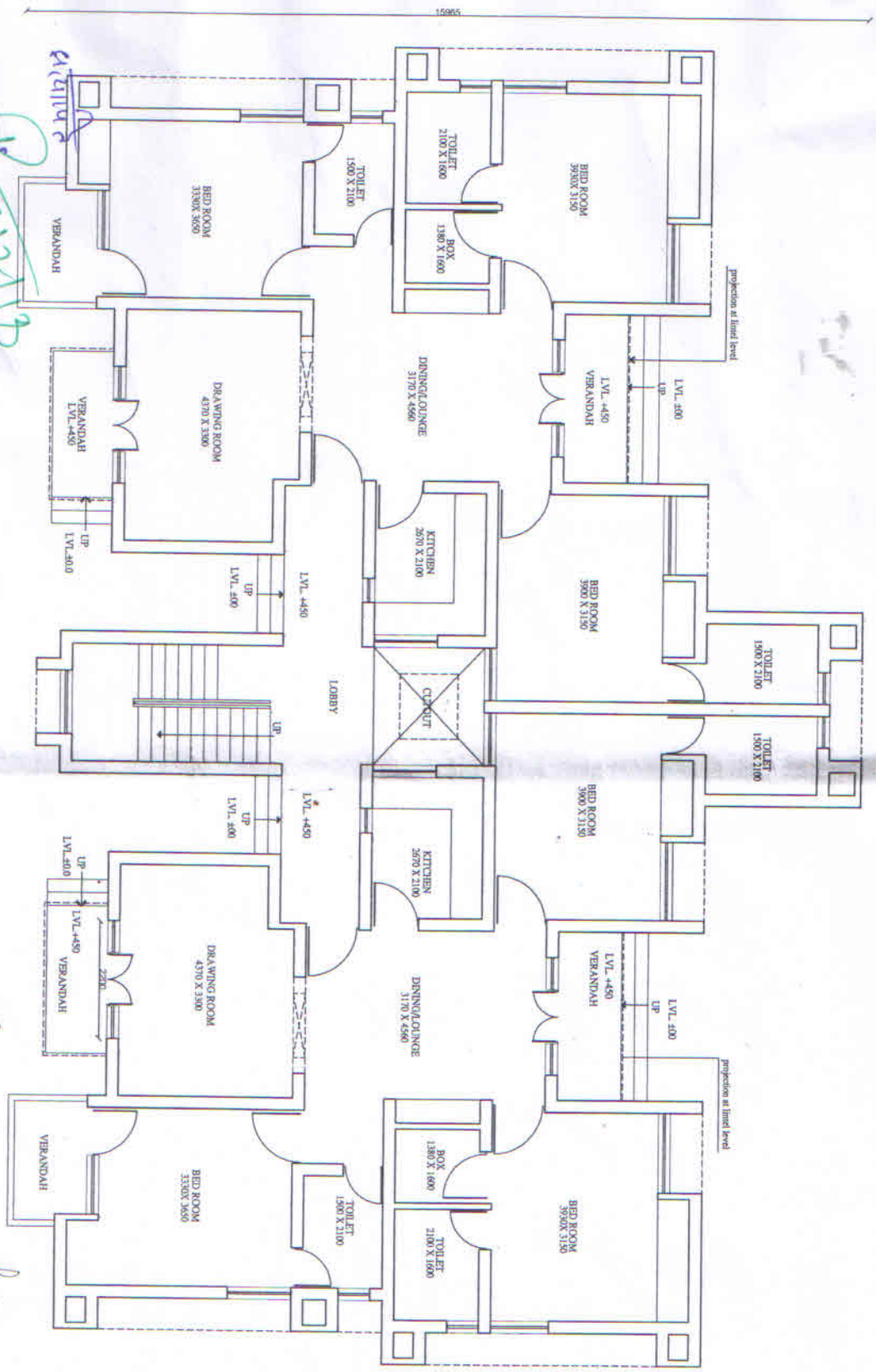

प्रधानाचार्य 13/12/18
 सचिव शहा जी महाराज
 राजकीय पॉलीटेक्निक, बलरामपुर

(S.P. Verma)
 परियोजना प्रबंधक
 तृपित-39 सी. एच. रोड बी. ए. रोड
 रा. प्र. ज. नि. ग. म. म. म.

JOB TITLE PROPOSED LECTURER RESIDENCE FOR GOVT. POLYTECHNIC AT ATRAULA DISTT. BALRAMPUR UTTAR PRADESH		CONSTRUCTION AGENCY CONSTRUCTION & DESIGN SERVICES (U.P. JAL NIGAM)	
SHEET TITLE GROUND FLOOR PLAN		BUILDING LECTURER RESIDENCE (4 NO. RESIDENCE)	
NOTES: 1 ALL DIMENSION ARE IN MM 2 ALL DIMENSION IS TO BE FOLLOWED. DRAWING NOT TO BE COPIED OR REPRODUCED WITHOUT THE PRIOR PERMISSION OF THE ARCHITECT 3 THIS DRAWING IS THE PROPERTY OF HIS VISION ARCHITECTS. THE PRIOR PERMISSION OF THE ARCHITECT BEFORE ANY DISCREPANCY IN THE DRAWING IS TO BE BROUGHT TO THE NOTICE OF THE ARCHITECT BEFORE EXECUTION.		DATE OF ISSUE 01/02	
DATE FEB 2018		SCALE NORTH	
VISION ARCHITECTS & INTERIOR DESIGNERS 40/41 VIKAS BHANG GOVT. COLLEGE LUDHIANA - 141002 TEL: 98150-13333 WWW.VISIONARCHITECTS.COM		PROJECT NUMBER VISION B-10/11/11/A 18/02/2018	