

Project:
 Proposed construction of
 GOVT POLYTECHNIC FOR
 (RAITHI IN DIST. HAMIRPUR (U.P.))

Scale: SITE PLAN

Drawn by: [Signature]

DATE: [Blank]

NOTE:
 1. ALL DIMENSIONS ARE IN METERS.
 2. ALL DIMENSIONS ARE TO FACE UNLESS SPECIFIED OTHERWISE.
 3. ALL DIMENSIONS ARE TO FACE UNLESS SPECIFIED OTHERWISE.
 4. THE DRAWING SHOULD BE CONSULTED IN CONNECTION WITH THE PROJECT.

Construction agency: UPRNSS

Date: OCT - 2018

Scale: [Blank]

North: [Blank]

Architect: ANANDRESH KUMAR & ASSOCIATES

Architectural consultant: ANANDRESH K.R. & ASSOCIATES

Address: [Blank]

Phone: [Blank]

सहायक अभियन्ता
 (सहायक अभियन्ता पद पर)
 (सहायक अभियन्ता पद पर)
 (सहायक अभियन्ता पद पर)

सहायक अभियन्ता
 यूपीओ आरओ एनओ एसओ
 निओ प्रओ विओ प्रओ
 (सहायक अभियन्ता पद पर)

प्रधानाचार्य
 राजकीय पॉलीटेक्निक
 (सहायक अभियन्ता पद पर)

अधिसाक्षी अभियन्ता
 यूपीओ आरओ एनओ एसओ
 निओ प्रओ विओ प्रओ
 (सहायक अभियन्ता पद पर)

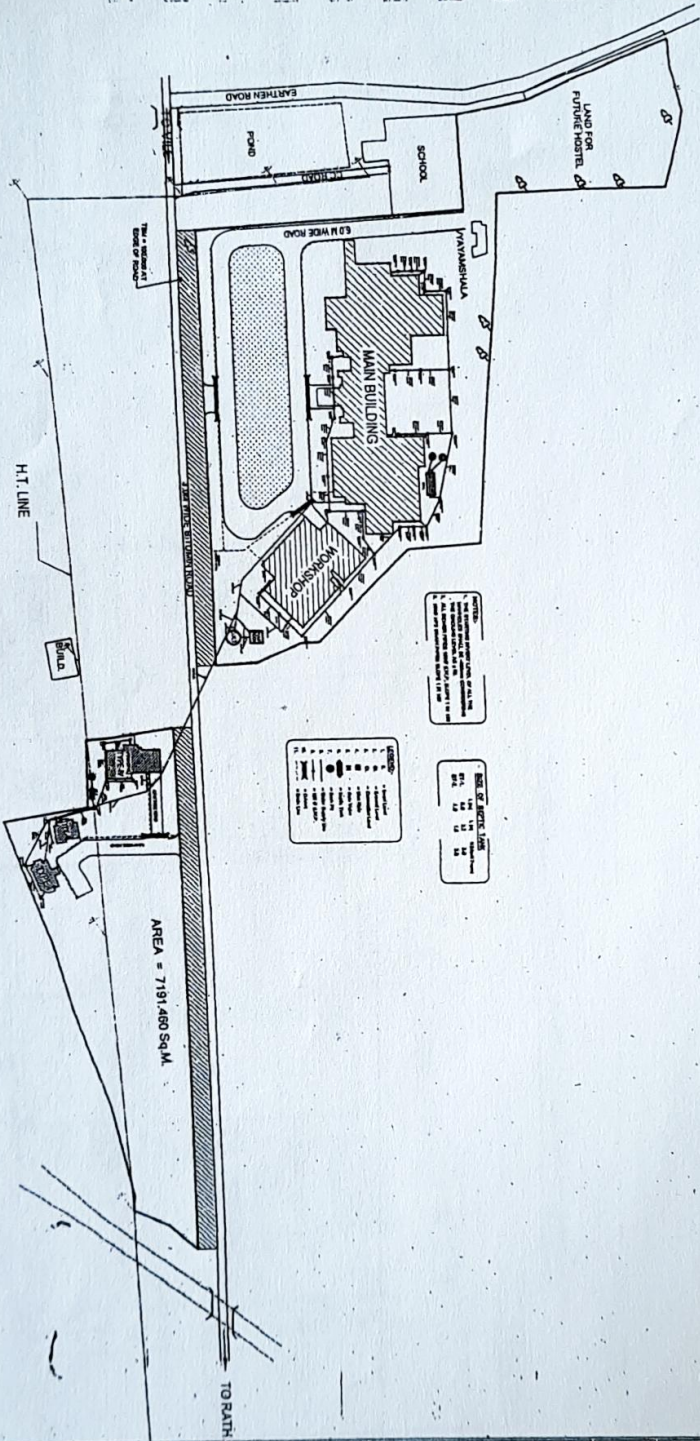

NOTES:
 1. ALL DIMENSIONS ARE IN METERS.
 2. THE SCALE IS THE FACILITY OF THE ARCHITECT.
 3. THE SCALE IS THE FACILITY OF THE ARCHITECT.
 4. THE SCALE IS THE FACILITY OF THE ARCHITECT.
 5. THE SCALE IS THE FACILITY OF THE ARCHITECT.

NO.	DESCRIPTION	AREA (SQ.M)
1	MAIN BUILDING	1200
2	SCHOOL	1000
3	POUND	100
4	LAND FOR FUTURE HOSTEL	1000
5	AREA FOR FUTURE HOSTEL	1000
6	AREA FOR FUTURE HOSTEL	1000
7	AREA FOR FUTURE HOSTEL	1000
8	AREA FOR FUTURE HOSTEL	1000
9	AREA FOR FUTURE HOSTEL	1000
10	AREA FOR FUTURE HOSTEL	1000

NO.	DESCRIPTION	AREA (SQ.M)
1	MAIN BUILDING	1200
2	SCHOOL	1000
3	POUND	100
4	LAND FOR FUTURE HOSTEL	1000
5	AREA FOR FUTURE HOSTEL	1000
6	AREA FOR FUTURE HOSTEL	1000
7	AREA FOR FUTURE HOSTEL	1000
8	AREA FOR FUTURE HOSTEL	1000
9	AREA FOR FUTURE HOSTEL	1000
10	AREA FOR FUTURE HOSTEL	1000

AREA = 7191.480 SQ.M

PROJECT TITLE :-
 PROPOSED
 GOVERNMENT POLYTECHNIC
 AT
 DISTT: HAMIRPUR

AGENCY :-
 DISTT: HAMIRPUR



CONSTRUCTION & DESIGN SERVICES
 (UP, JAL NIGAM)

BUILDING :-
 SITE PLAN

DRG. TITLE :-
 PROPOSED LAYOUT PLAN
 (SANITARY)

NOTES :-
 1. ALL DIMENSIONS ARE IN METERS.
 2. THE SCALE IS THE FACILITY OF THE ARCHITECT.
 3. THE SCALE IS THE FACILITY OF THE ARCHITECT.
 4. THE SCALE IS THE FACILITY OF THE ARCHITECT.
 5. THE SCALE IS THE FACILITY OF THE ARCHITECT.

DRG. NO. :-
 DATE :-

DEALT BY :-
 CHECKED BY :-

NORTH :-
 SCALE :-

ARCHITECTS
 abhikam
 278, A, VARDHANI
 110, KANUNJ
 DISTT: HAMIRPUR, JAL NIGAM



abhikam
 278, A, VARDHANI
 110, KANUNJ
 DISTT: HAMIRPUR, JAL NIGAM



PROPOSED CONSTRUCTION OF
GOVT POLYTECHNIC FOR
(RAITHI) IN DIST. HAMIRPUR (U.P.)

SITE PLAN

DATE: _____
SCALE: _____

- NOTES**
1. All dimensions are in Mts.
 2. This drawing is for reference only. It is not to be used for construction without the approval of the architect.
 3. Any discrepancy between this drawing and the approved drawing shall be referred to the architect.
 4. This drawing shall be executed in accordance with the provisions of the contract.

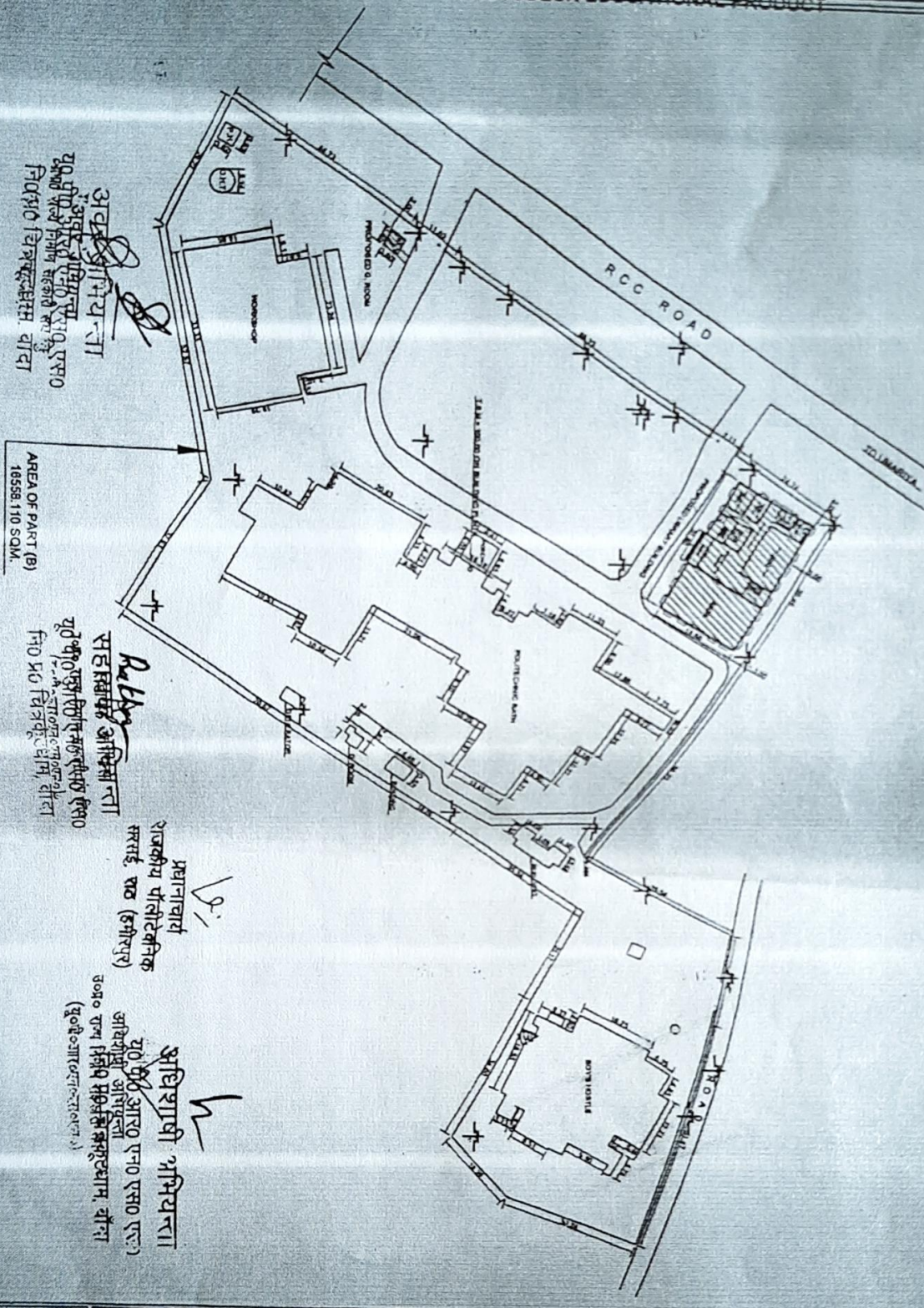

अवध अभियन्ता
श्री 00 आर 0 एन 0 एस 0
निर्देशित विनियोग वीदा

AREA OF PART (B)
16558.110 SQ.M.

सहस्राध्यक्ष अभियन्ता
श्री 00 आर 0 एन 0 एस 0
निर्देशित विनियोग वीदा

प्रधानाचार्य
शैवकीय पौनःद्वैतिक
सरसई, राठ (हमीरपुर)

अधिष्ठापी अभियन्ता
श्री 00 आर 0 एन 0 एस 0
निर्देशित विनियोग वीदा

UPR.N.S.S.

date:-	scale:-	sheet:-
Oct. 2018		
architect:-	drawn by	
AWADHESH KUMAR B.A.S.C.		
architectural consultant:-		
AWADHESH K.R. & ASSOCIATES		
D-23, VIKRANT NAGAR, GAZIABAD, UTTAR PRADESH		
Ph. 8420000000, 8200000000		