

Govt. Polytechnic Sarsai, Roht (Hamirpur)

Ground floor plan

PROJECT NO. 1117  
 CLIENT: DIRECTOR, HIGHER SECONDARY EDUCATION, HAMIRPUR  
 BUILDING: ALLIANCE  
 DATE: 11/11/2014  
 SCALE: 1/400  
 ARCHITECT: abhikam B

NOTES:  
 1. ALL DIMENSIONS ARE IN METERS UNLESS OTHERWISE SPECIFIED.  
 2. ALL WALLS ARE 230MM THICK UNLESS OTHERWISE SPECIFIED.  
 3. ALL DOORS ARE 900MM WIDE UNLESS OTHERWISE SPECIFIED.  
 4. ALL WINDOWS ARE 1200MM WIDE UNLESS OTHERWISE SPECIFIED.  
 5. ALL FLOORS ARE 150MM THICK UNLESS OTHERWISE SPECIFIED.  
 6. ALL ROOFS ARE 150MM THICK UNLESS OTHERWISE SPECIFIED.  
 7. ALL STAIRS ARE 1000MM WIDE UNLESS OTHERWISE SPECIFIED.  
 8. ALL CORRIDORS ARE 1200MM WIDE UNLESS OTHERWISE SPECIFIED.  
 9. ALL ROOMS ARE 3000MM WIDE UNLESS OTHERWISE SPECIFIED.  
 10. ALL ROOMS ARE 3000MM DEEP UNLESS OTHERWISE SPECIFIED.

DRAWN BY: ARCHITECT  
 CHECKED BY: ARCHITECT  
 DATE: 11/11/2014

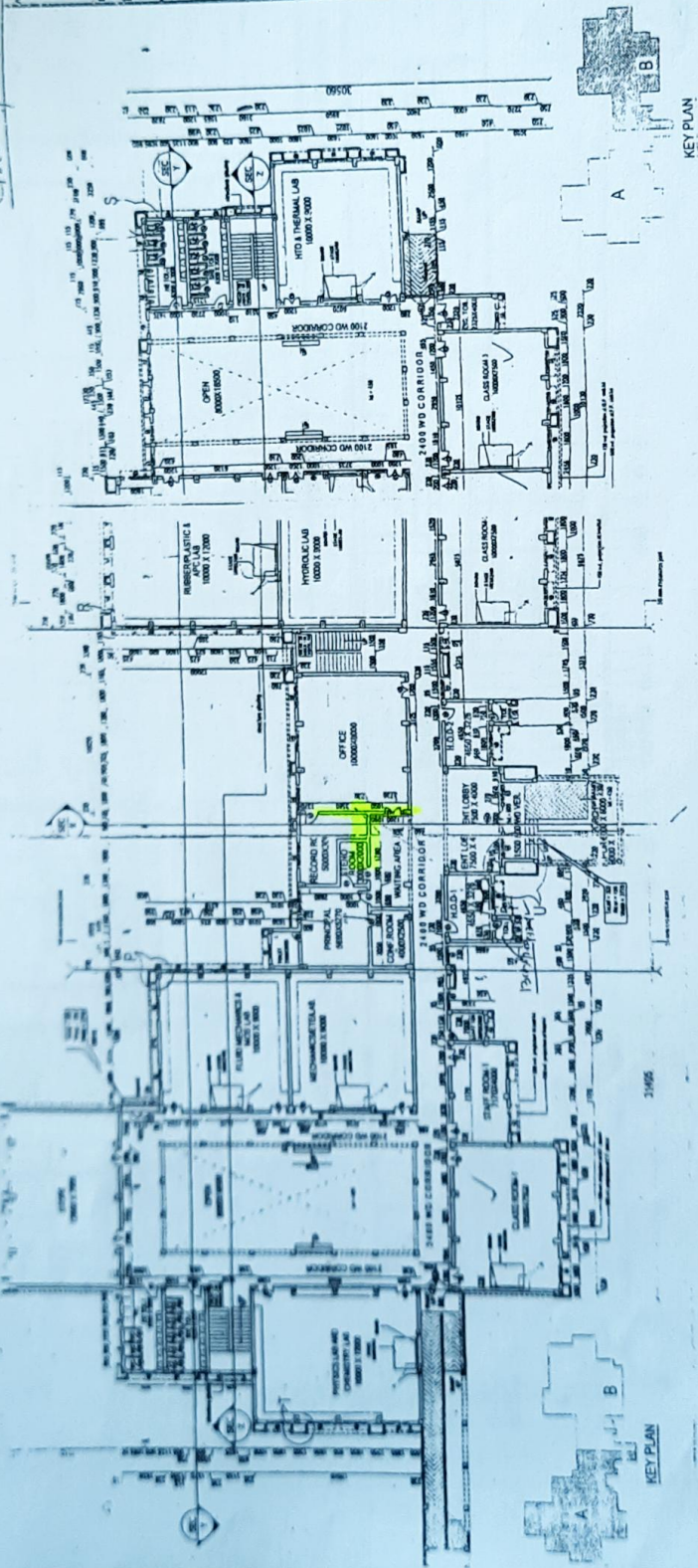

प्रधानाचार्य  
 राजकीय पालीटेक्निक  
 सरसई, राठ (हमीरपुर)

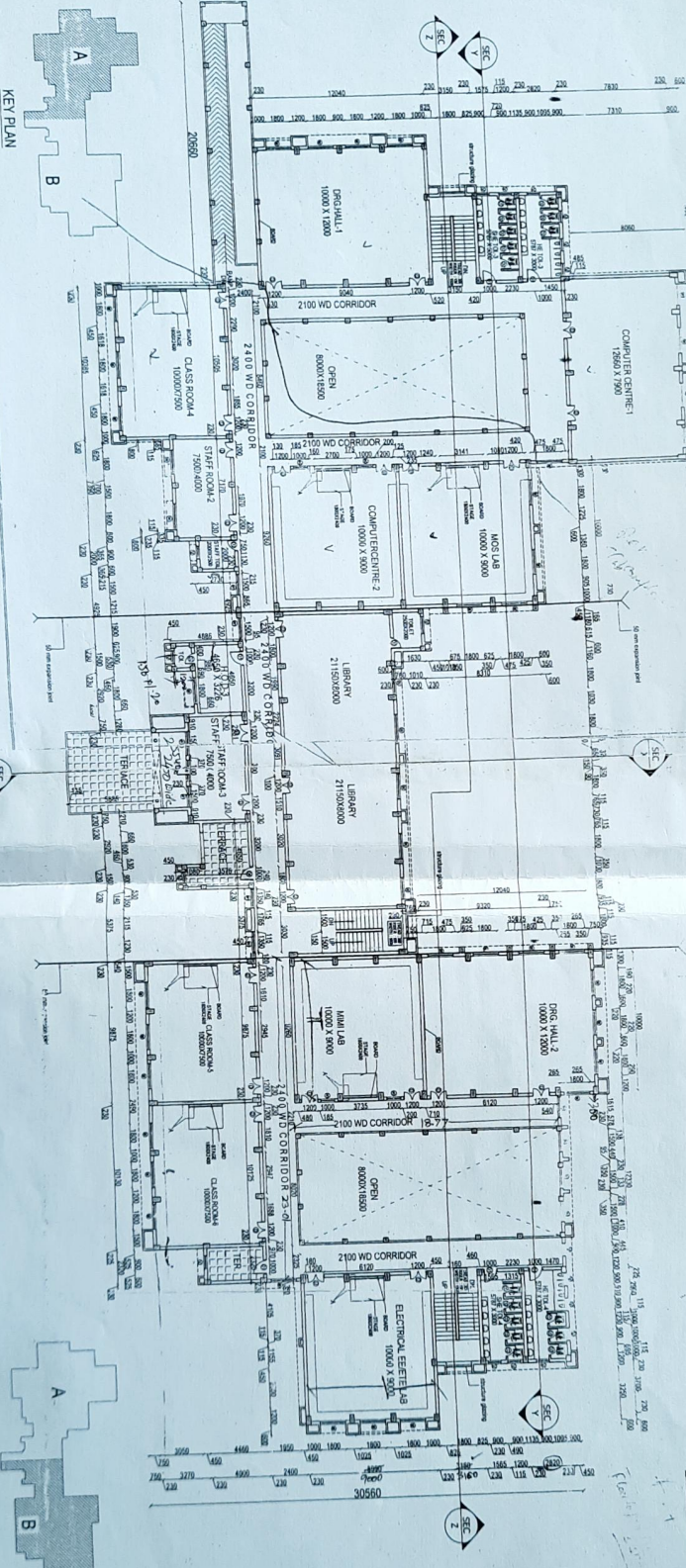

First Floor Plan

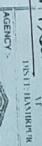

AGENCY -  
CONSTRUCTION & DESIGN SERVICES  
(U.P. JAL NIGAM)

BUILDING -  
MAIN BUILDING

DRG. TITLE -  
FIRST FLOOR PLAN  
(WORKING PLAN)

DRG. NO. -  
DATE -  
polytechnic/CD/01  
APRIL, 2010  
DEALT BY -  
CHECKED BY -  
AN08  
M. ANSHU SINGH  
NORTH -  
SCALE -  
N.T.S.

NOTES -  
1. ALL DIMENSIONS ARE IN METERS UNLESS OTHERWISE SPECIFIED.  
2. ALL DIMENSIONS ARE TO BE FINISHED SURFACES.  
3. THE CONTRACTOR SHALL BE RESPONSIBLE FOR OBTAINING ALL NECESSARY PERMITS AND APPROVALS FROM THE LOCAL AUTHORITIES.  
4. THE CONTRACTOR SHALL BE RESPONSIBLE FOR OBTAINING ALL NECESSARY PERMITS AND APPROVALS FROM THE LOCAL AUTHORITIES.  
5. THE CONTRACTOR SHALL BE RESPONSIBLE FOR OBTAINING ALL NECESSARY PERMITS AND APPROVALS FROM THE LOCAL AUTHORITIES.

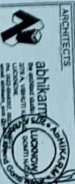

ARCHITECTS -  
abhiyans  
The Architectural Firm  
100, 101, 102, 103, 104, 105, 106, 107, 108, 109, 110, 111, 112, 113, 114, 115, 116, 117, 118, 119, 120, 121, 122, 123, 124, 125, 126, 127, 128, 129, 130, 131, 132, 133, 134, 135, 136, 137, 138, 139, 140, 141, 142, 143, 144, 145, 146, 147, 148, 149, 150, 151, 152, 153, 154, 155, 156, 157, 158, 159, 160, 161, 162, 163, 164, 165, 166, 167, 168, 169, 170, 171, 172, 173, 174, 175, 176, 177, 178, 179, 180, 181, 182, 183, 184, 185, 186, 187, 188, 189, 190, 191, 192, 193, 194, 195, 196, 197, 198, 199, 200, 201, 202, 203, 204, 205, 206, 207, 208, 209, 210, 211, 212, 213, 214, 215, 216, 217, 218, 219, 220, 221, 222, 223, 224, 225, 226, 227, 228, 229, 230, 231, 232, 233, 234, 235, 236, 237, 238, 239, 240, 241, 242, 243, 244, 245, 246, 247, 248, 249, 250, 251, 252, 253, 254, 255, 256, 257, 258, 259, 260, 261, 262, 263, 264, 265, 266, 267, 268, 269, 270, 271, 272, 273, 274, 275, 276, 277, 278, 279, 280, 281, 282, 283, 284, 285, 286, 287, 288, 289, 290, 291, 292, 293, 294, 295, 296, 297, 298, 299, 300, 301, 302, 303, 304, 305, 306, 307, 308, 309, 310, 311, 312, 313, 314, 315, 316, 317, 318, 319, 320, 321, 322, 323, 324, 325, 326, 327, 328, 329, 330, 331, 332, 333, 334, 335, 336, 337, 338, 339, 340, 341, 342, 343, 344, 345, 346, 347, 348, 349, 350, 351, 352, 353, 354, 355, 356, 357, 358, 359, 360, 361, 362, 363, 364, 365, 366, 367, 368, 369, 370, 371, 372, 373, 374, 375, 376, 377, 378, 379, 380, 381, 382, 383, 384, 385, 386, 387, 388, 389, 390, 391, 392, 393, 394, 395, 396, 397, 398, 399, 400, 401, 402, 403, 404, 405, 406, 407, 408, 409, 410, 411, 412, 413, 414, 415, 416, 417, 418, 419, 420, 421, 422, 423, 424, 425, 426, 427, 428, 429, 430, 431, 432, 433, 434, 435, 436, 437, 438, 439, 440, 441, 442, 443, 444, 445, 446, 447, 448, 449, 450, 451, 452, 453, 454, 455, 456, 457, 458, 459, 460, 461, 462, 463, 464, 465, 466, 467, 468, 469, 470, 471, 472, 473, 474, 475, 476, 477, 478, 479, 480, 481, 482, 483, 484, 485, 486, 487, 488, 489, 490, 491, 492, 493, 494, 495, 496, 497, 498, 499, 500, 501, 502, 503, 504, 505, 506, 507, 508, 509, 510, 511, 512, 513, 514, 515, 516, 517, 518, 519, 520, 521, 522, 523, 524, 525, 526, 527, 528, 529, 530, 531, 532, 533, 534, 535, 536, 537, 538, 539, 540, 541, 542, 543, 544, 545, 546, 547, 548, 549, 550, 551, 552, 553, 554, 555, 556, 557, 558, 559, 560, 561, 562, 563, 564, 565, 566, 567, 568, 569, 570, 571, 572, 573, 574, 575, 576, 577, 578, 579, 580, 581, 582, 583, 584, 585, 586, 587, 588, 589, 590, 591, 592, 593, 594, 595, 596, 597, 598, 599, 600, 601, 602, 603, 604, 605, 606, 607, 608, 609, 610, 611, 612, 613, 614, 615, 616, 617, 618, 619, 620, 621, 622, 623, 624, 625, 626, 627, 628, 629, 630, 631, 632, 633, 634, 635, 636, 637, 638, 639, 640, 641, 642, 643, 644, 645, 646, 647, 648, 649, 650, 651, 652, 653, 654, 655, 656, 657, 658, 659, 660, 661, 662, 663, 664, 665, 666, 667, 668, 669, 670, 671, 672, 673, 674, 675, 676, 677, 678, 679, 680, 681, 682, 683, 684, 685, 686, 687, 688, 689, 690, 691, 692, 693, 694, 695, 696, 697, 698, 699, 700, 701, 702, 703, 704, 705, 706, 707, 708, 709, 710, 711, 712, 713, 714, 715, 716, 717, 718, 719, 720, 721, 722, 723, 724, 725, 726, 727, 728, 729, 730, 731, 732, 733, 734, 735, 736, 737, 738, 739, 740, 741, 742, 743, 744, 745, 746, 747, 748, 749, 750, 751, 752, 753, 754, 755, 756, 757, 758, 759, 760, 761, 762, 763, 764, 765, 766, 767, 768, 769, 770, 771, 772, 773, 774, 775, 776, 777, 778, 779, 780, 781, 782, 783, 784, 785, 786, 787, 788, 789, 790, 791, 792, 793, 794, 795, 796, 797, 798, 799, 800, 801, 802, 803, 804, 805, 806, 807, 808, 809, 810, 811, 812, 813, 814, 815, 816, 817, 818, 819, 820, 821, 822, 823, 824, 825, 826, 827, 828, 829, 830, 831, 832, 833, 834, 835, 836, 837, 838, 839, 840, 841, 842, 843, 844, 845, 846, 847, 848, 849, 850, 851, 852, 853, 854, 855, 856, 857, 858, 859, 860, 861, 862, 863, 864, 865, 866, 867, 868, 869, 870, 871, 872, 873, 874, 875, 876, 877, 878, 879, 880, 881, 882, 883, 884, 885, 886, 887, 888, 889, 890, 891, 892, 893, 894, 895, 896, 897, 898, 899, 900, 901, 902, 903, 904, 905, 906, 907, 908, 909, 910, 911, 912, 913, 914, 915, 916, 917, 918, 919, 920, 921, 922, 923, 924, 925, 926, 927, 928, 929, 930, 931, 932, 933, 934, 935, 936, 937, 938, 939, 940, 941, 942, 943, 944, 945, 946, 947, 948, 949, 950, 951, 952, 953, 954, 955, 956, 957, 958, 959, 960, 961, 962, 963, 964, 965, 966, 967, 968, 969, 970, 971, 972, 973, 974, 975, 976, 977, 978, 979, 980, 981, 982, 983, 984, 985, 986, 987, 988, 989, 990, 991, 992, 993, 994, 995, 996, 997, 998, 999, 1000





PROPOSED CONSTRUCTION OF  
CIVIL WORK FOR  
GOVT. POLYTECHNIC AT SARSAI  
(RATH) IN DISTT. - HAMIRPUR (U.P.)

DWG TITLE

GROUND FLOOR PLAN

NOTES

1. ALL DIMENSIONS ARE IN MM. AND ONLY WHOLE NUMBERS ARE TO BE FOLLOWED.
2. THIS DWG IS THE PROPERTY OF MR. AWADHESH K. S. & ASSOCIATES. IT IS NOT ALLOWED TO REPRODUCE OR TO BE COPIED IN ANY FORM EXCEPT FOR THE PURPOSES FOR WHICH IT IS INTENDED.
3. ANY DISCREPANCY IN THE DWG SHALL BE BROUGHT TO THE NOTICE OF ARCHITECT BEFORE EXECUTION OF THE WORK.
4. THIS DRAWING SHOULD BE EXECUTED IN COORDINATION WITH STRUCTURAL DRAWING.

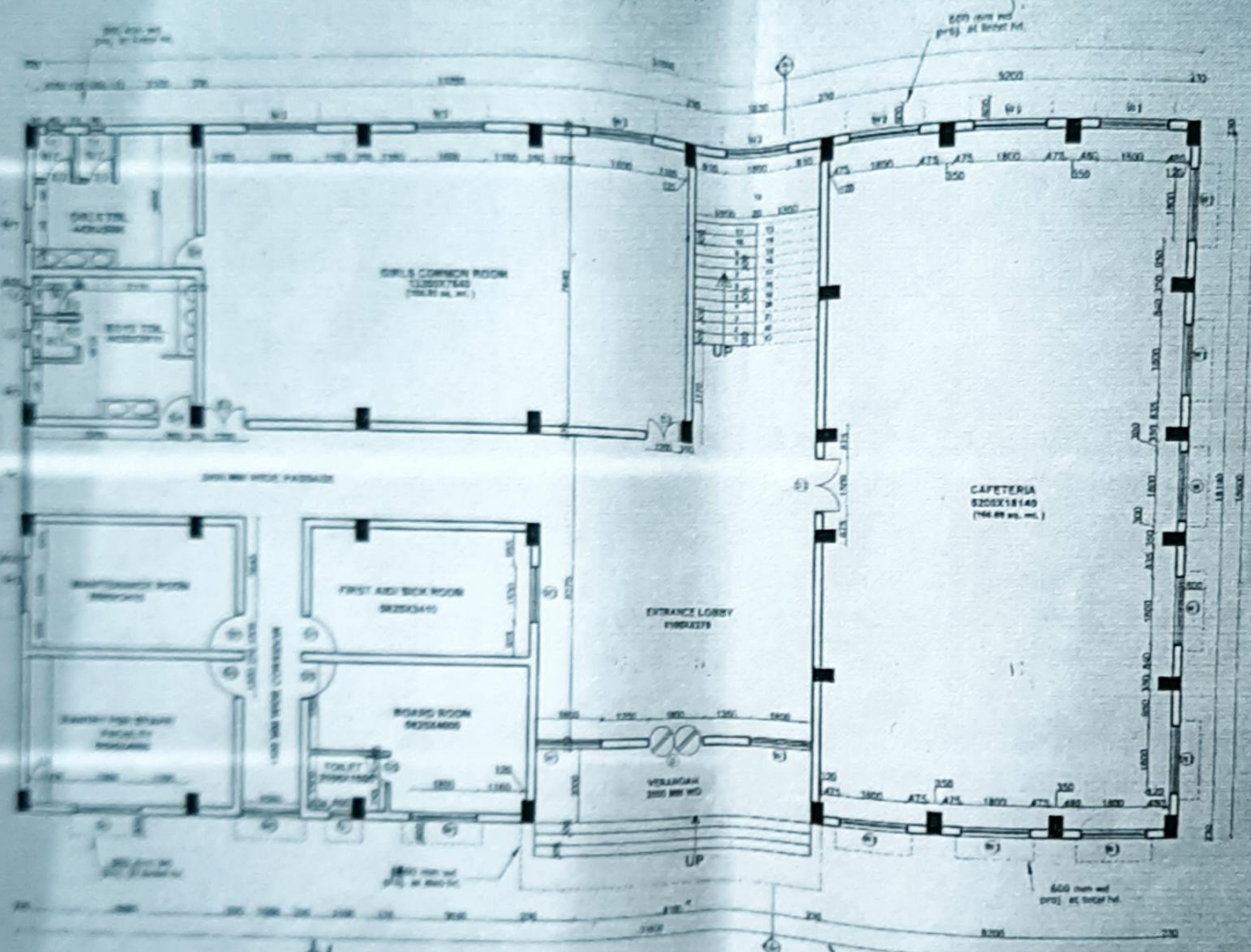

construction agency -

U.P.R.N.S.S.

date: \_\_\_\_\_ scale: \_\_\_\_\_ month: \_\_\_\_\_

W/S - 2/08

architect: \_\_\_\_\_ detail by: \_\_\_\_\_

AWADHESH K. S. & ASSOCIATES

architectural consultant:

AWADHESH K. S. & ASSOCIATES  
ARCHITECTS, ENGINEERS & COST ESTIMATORS

D-228, SECTOR-10, GATEWAY INDUSTRIAL ESTATE  
MEERUT, U.P. INDIA

*[Handwritten signature]*

*[Handwritten signature]*  
श्री. श्री. आर. ए. ए. ए. ए.  
श्री. श्री. श्री. श्री. श्री. श्री.

श्री. श्री. श्री. श्री. श्री. श्री.  
श्री. श्री. आर. ए. ए. ए. ए.  
श्री. श्री. श्री. श्री. श्री. श्री.

PROPOSED CONSTRUCTION  
 CIVIL WORK FOR  
 GOVT POLYTECHNIC AT GAZI  
 (RATHI IN DIST. HAMPIDUR (U.P.))

DATE TITLE  
 CENTER LINE PLAN  
 (WALL CENTER LINES)

SCALE  
 1: ALL DIMENSIONS ARE IN MM  
 2: ALL WALLS ARE 230 MM THICK  
 3: THE CENTER LINE OF THE PASSAGE IS TO BE TAKEN AS THE CENTER LINE OF THE WALLS  
 4: THE CENTER LINE OF THE CORRIDOR IS TO BE TAKEN AS THE CENTER LINE OF THE WALLS  
 5: THE CENTER LINE OF THE ENTRANCE LOBBY IS TO BE TAKEN AS THE CENTER LINE OF THE WALLS  
 6: THE CENTER LINE OF THE BOARD ROOM IS TO BE TAKEN AS THE CENTER LINE OF THE WALLS  
 7: THE CENTER LINE OF THE TOILET IS TO BE TAKEN AS THE CENTER LINE OF THE WALLS  
 8: THE CENTER LINE OF THE MAINTENANCE ROOM IS TO BE TAKEN AS THE CENTER LINE OF THE WALLS  
 9: THE CENTER LINE OF THE PAINTY FOR STAFF FACILITY IS TO BE TAKEN AS THE CENTER LINE OF THE WALLS  
 10: THE CENTER LINE OF THE GIRLS TOILET IS TO BE TAKEN AS THE CENTER LINE OF THE WALLS  
 11: THE CENTER LINE OF THE BOYS TOILET IS TO BE TAKEN AS THE CENTER LINE OF THE WALLS  
 12: THE CENTER LINE OF THE GIRLS COMMON ROOM IS TO BE TAKEN AS THE CENTER LINE OF THE WALLS  
 13: THE CENTER LINE OF THE FIRST AID/SICK ROOM IS TO BE TAKEN AS THE CENTER LINE OF THE WALLS  
 14: THE CENTER LINE OF THE CATERING ROOM IS TO BE TAKEN AS THE CENTER LINE OF THE WALLS  
 15: THE CENTER LINE OF THE YEAR ANNUAL ROOM IS TO BE TAKEN AS THE CENTER LINE OF THE WALLS

UPRANSSI

Authorised Signature & Associates  
 10/10/2010  
 10/10/2010  
 10/10/2010

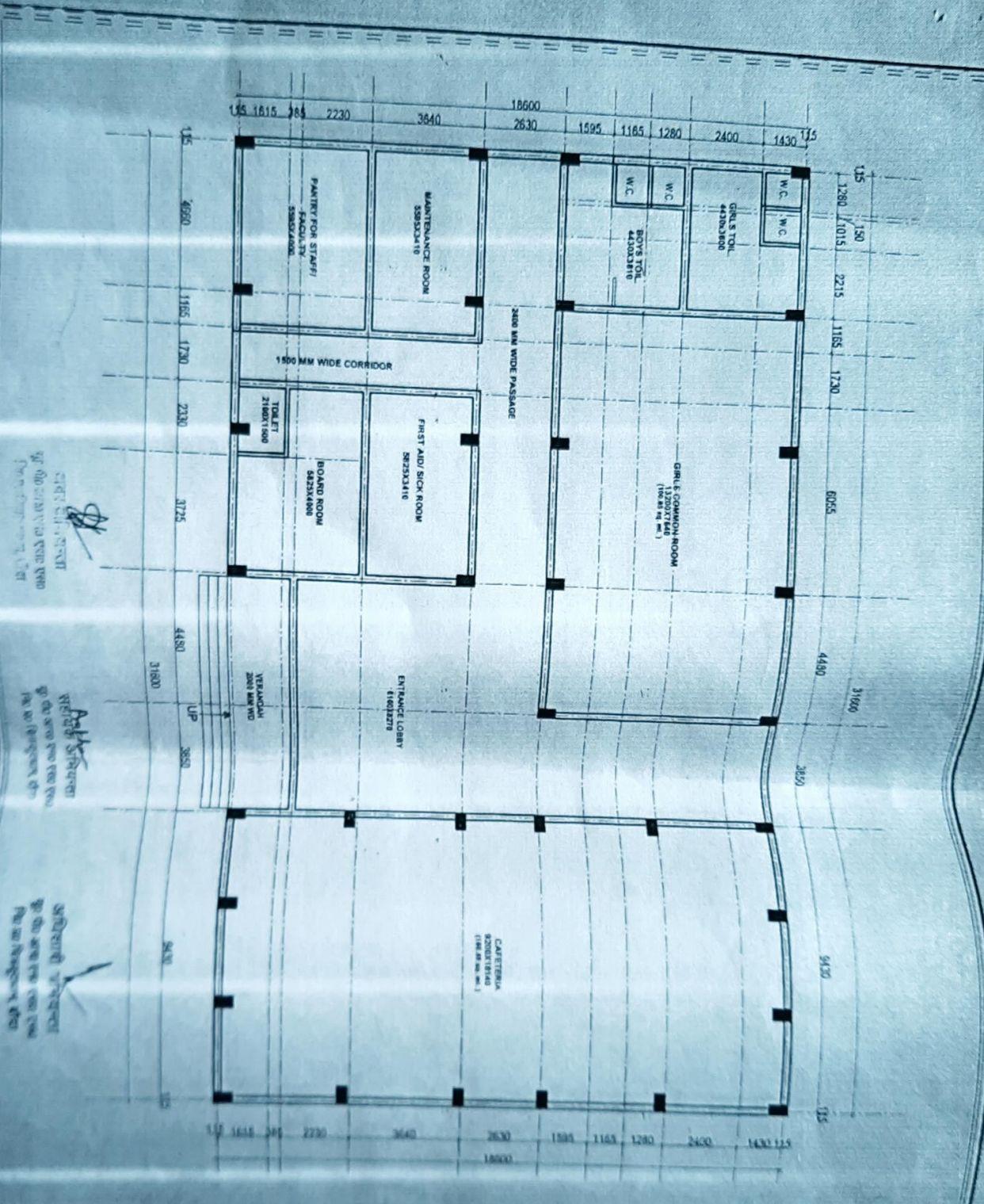

27.12.2010  
 27.12.2010  
 27.12.2010

27.12.2010  
 27.12.2010  
 27.12.2010

27.12.2010  
 27.12.2010  
 27.12.2010

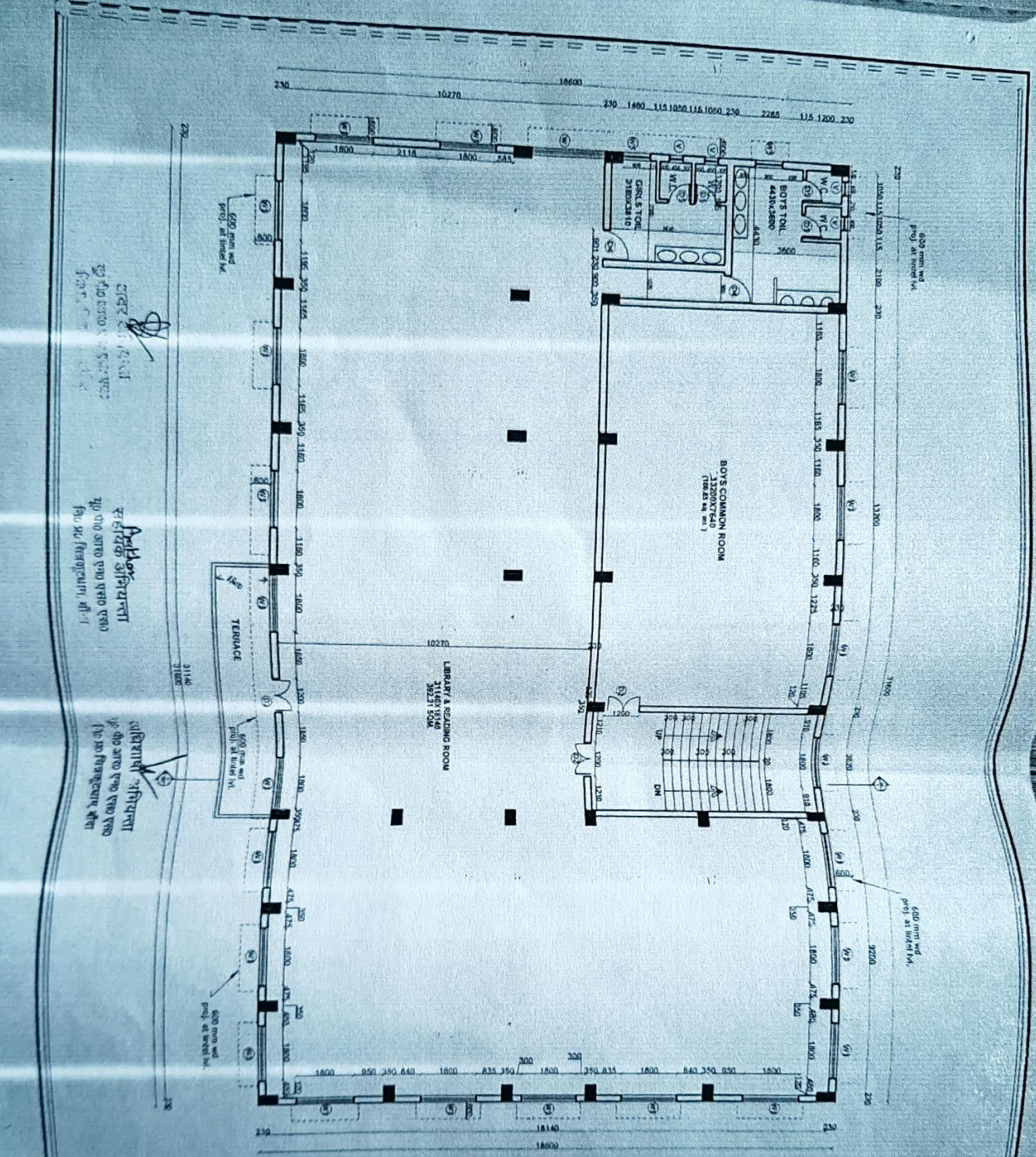

PROPOSED CONSTRUCTION OF  
 CIVIL WORKS FOR  
 GOVT. POLYTECHNIC AT S.P.S.S.U  
 (RATHI IN DISTT - HALAPPAUR (U.P.))

FIRST FLOOR PLAN

1. ALL DIMENSIONS ARE IN MM.  
 2. ALL DIMENSIONS ARE TO FACE UNLESS SPECIFIED OTHERWISE.  
 3. ALL DIMENSIONS ARE TO FACE UNLESS SPECIFIED OTHERWISE.  
 4. ALL DIMENSIONS ARE TO FACE UNLESS SPECIFIED OTHERWISE.

UPRNSIS

NO. 200	NO. 201	NO. 202	NO. 203

Prepared by  
 M. ADAMS & ASSOCIATES  
 100, 101, 102, 103, 104, 105, 106, 107, 108, 109, 110, 111, 112, 113, 114, 115, 116, 117, 118, 119, 120, 121, 122, 123, 124, 125, 126, 127, 128, 129, 130, 131, 132, 133, 134, 135, 136, 137, 138, 139, 140, 141, 142, 143, 144, 145, 146, 147, 148, 149, 150, 151, 152, 153, 154, 155, 156, 157, 158, 159, 160, 161, 162, 163, 164, 165, 166, 167, 168, 169, 170, 171, 172, 173, 174, 175, 176, 177, 178, 179, 180, 181, 182, 183, 184, 185, 186, 187, 188, 189, 190, 191, 192, 193, 194, 195, 196, 197, 198, 199, 200

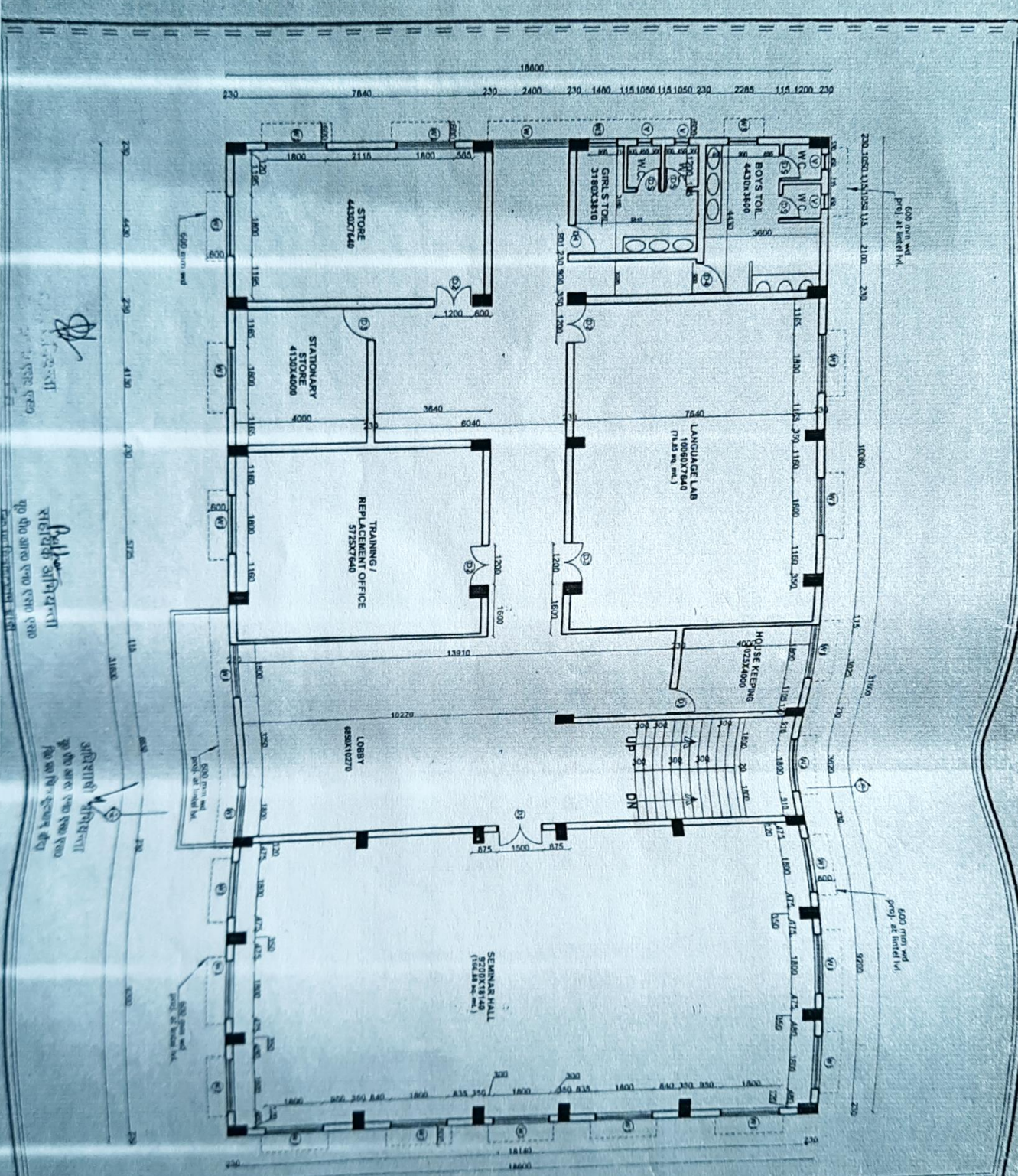

PROPOSED CONSTRUCTION OF  
 CIVIL WORK FOR  
 GOVT POLYTECHNIC AT SAKRAI  
 PETH IN DIST. HAMIRPUR (H.P.)

SHEET TITLE  
 SECOND FLOOR PLAN

NOTE  
 1. ALL DIMENSIONS ARE IN MM.  
 2. HATCHED PORTION INDICATES THE EXISTING PORTION.  
 3. THE WORKING SHALL BE IN ACCORDANCE WITH THE SPECIFICATIONS AND STANDARDS OF THE BUREAU OF INDIAN STANDARDS (BIS).  
 4. THE CONTRACTOR SHALL BE RESPONSIBLE FOR THE PROTECTION OF THE EXISTING UTILITIES AND STRUCTURES.  
 5. THE CONTRACTOR SHALL BE RESPONSIBLE FOR THE PROTECTION OF THE EXISTING UTILITIES AND STRUCTURES.  
 6. THE CONTRACTOR SHALL BE RESPONSIBLE FOR THE PROTECTION OF THE EXISTING UTILITIES AND STRUCTURES.

UPRRSS

DATE	NO.	BY	CHECKED BY
10/11/2018	1	AK	AK
DATE	NO.	BY	CHECKED BY

AWADHESH K.R. & ASSOCIATES  
 ARCHITECTS

Handwritten notes and signatures in the top left corner of the drawing.