

Approved By C.O. [Signature]  
 Reg. No.-CA/2013/5  
 At. S. M. Tabrez Alam RAJIVA KUMAR & ASSOCIATES  
 B. Arch.

Project <b>PROPOSED ADMINISTRATIVE AND ACADEMIC BUILDING FOR POLYTECHNIC DIST-LALITPUR</b>	
STANDARD DRAWINGS	
Remarks AREA= 1782.83 SQMT. RAMP AREA= 67.00 SQMT.	
Client <b>U.P.H.D.B.</b>	
Job Title <b>ADMINISTRATIVE AND ACADEMIC BUILDING</b>	
Drawing Title <b>GROUND FLOOR PLAN</b>	
Dwg. No.	Issued To
Scale N.T.S.	Date
Drawn By Green 67	Issued To
Architect RAJIVA KUMAR & ASSOCIATES LUDHIANA	

PRODUCED BY AN AUTODESK EDUCATIONAL PRODUCT

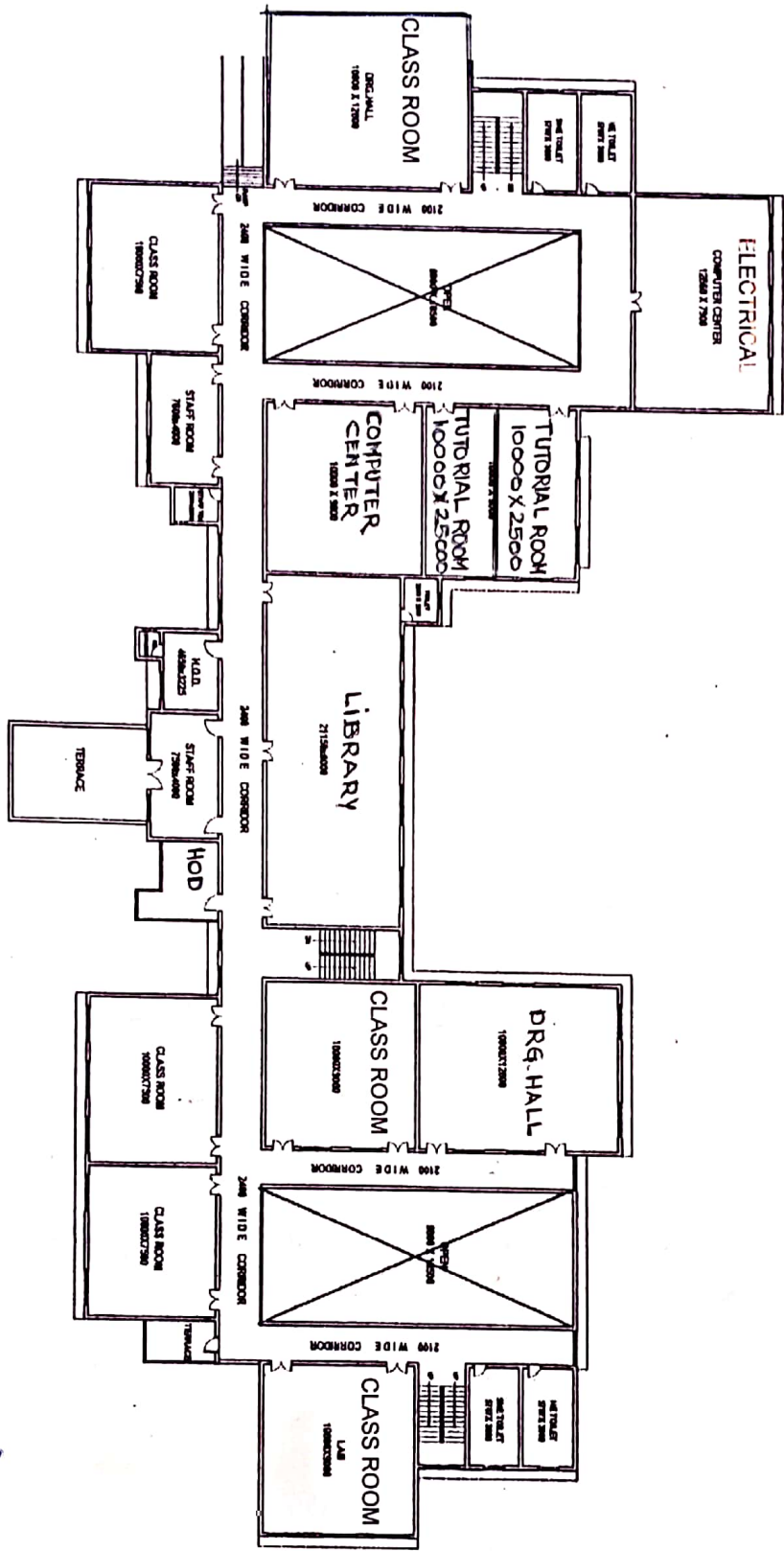

Approved By C.O.A.  
 At. S. M. Tabrez Alam  
 E. Arch.  
 Reg. No. - CA/2013/5835

<b>PROPOSED ADMINISTRATIVE AND ACADEMIC BUILDING FOR POLYTECHNIC DISS.T. LALITPUR</b>		<b>STANDARD DRAWINGS</b>		<b>REMARKS</b> AREA= 1717.88 SQMT. RAMP AREA= 67.88 SQMT.	
<b>Client</b> U.P.H.D.B.		<b>Job Title</b> ADMINISTRATIVE AND ACADEMIC BUILDING		<b>Area</b> 1717.88 SQMT. RAMP AREA= 67.88 SQMT.	
<b>Drawing Title</b> FIRST FLOOR PLAN		<b>Scale</b> N.T.S.		<b>Date</b>	
<b>Drawn By</b> RAJIVA KUMAR & ASSOCIATES ARCHITECTS 8-4, VIKRANTI KANAK, GOVTI MARKET, LUDHIANA.		<b>Issued To</b>		<b>Remarks</b>	

PRODUCED BY AN AUTODESK EDUCATIONAL PRODUCT