

RENDERED OVER TAKEN OVER

[Handwritten signatures and notes]

Handwritten text above the table.

Sl. No.	Particulars	Area	Volume	Remarks
1
2
3
4
5
6
7
8
9
10
11
12
13
14
15
16
17
18
19
20
21
22
23
24
25
26
27
28
29
30
31
32
33
34
35
36
37
38
39
40
41
42
43
44
45
46
47
48
49
50

Handwritten notes below the table.

Sl. No.	Particulars	Area	Volume	Remarks
1
2
3
4
5
6
7
8
9
10
11
12
13
14
15
16
17
18
19
20
21
22
23
24
25
26
27
28
29
30
31
32
33
34
35
36
37
38
39
40
41
42
43
44
45
46
47
48
49
50

MAILED OVER

TAKEN OVER

1944
1945
1946
1947
1948
1949

1944
1945
1946
1947
1948
1949

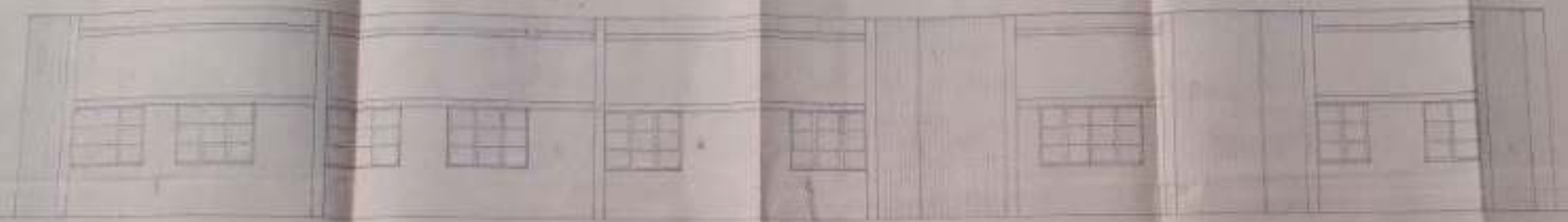

ELEVATION (SOUTH)

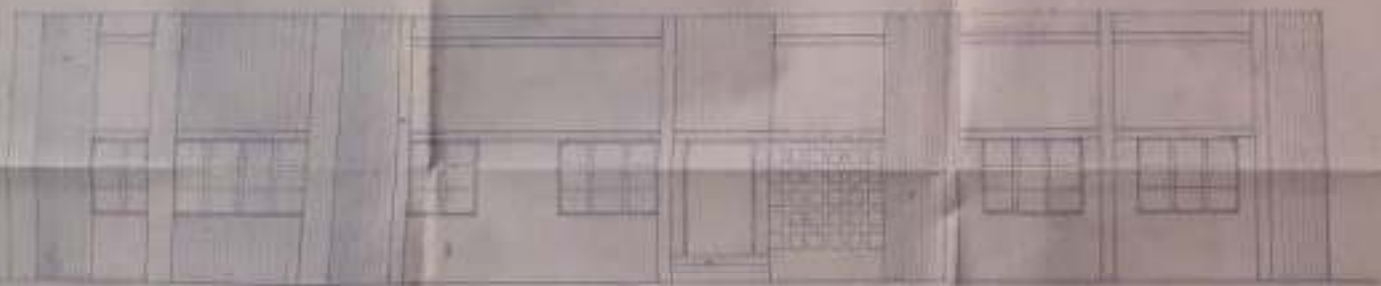

ELEVATION (EAST SIDE)

LOW REPAIR WORK
PROPOSED ELEVATION OF BUILDING AT D-11 ONLY
NEEDED

UNDER WORLD BOMB HOOD PROJECT

SCALE - 1/4" = 1'-0"	DATE - 10/2/44
DRAWN BY - S. L. HARRIS	CHECKED BY - THOMAS H. HARRIS

ARCHITECT & ENGINEER
DEPARTMENT OF DEFENSE
WASHINGTON, D. C.

FOR INFORMATION
OFFICE OF THE
GENERAL INVESTIGATIVE
DIVISION

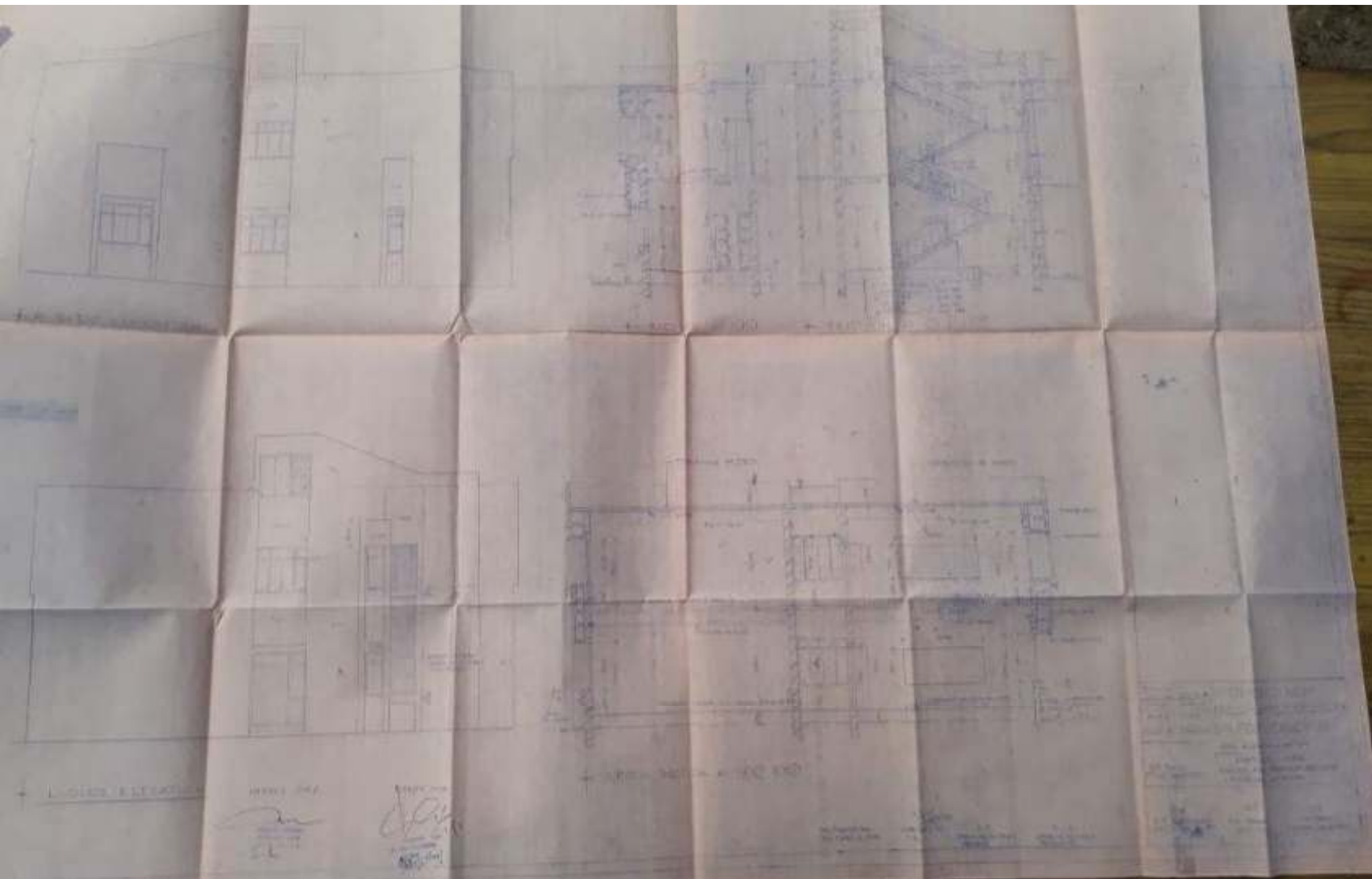

Handwritten notes or labels, possibly describing the drawing or providing dimensions.

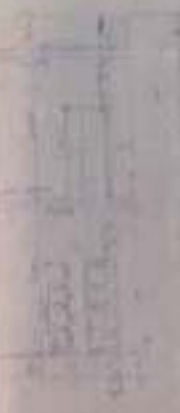

→ 1. SIDE ELEVATION

Handwritten notes and signatures, including a signature that appears to be 'J. P. ...' and some illegible text.

→ 2. FLOOR PLAN

Handwritten notes or labels, possibly describing the drawing or providing dimensions.

Handwritten notes or labels, possibly describing the drawing or providing dimensions.

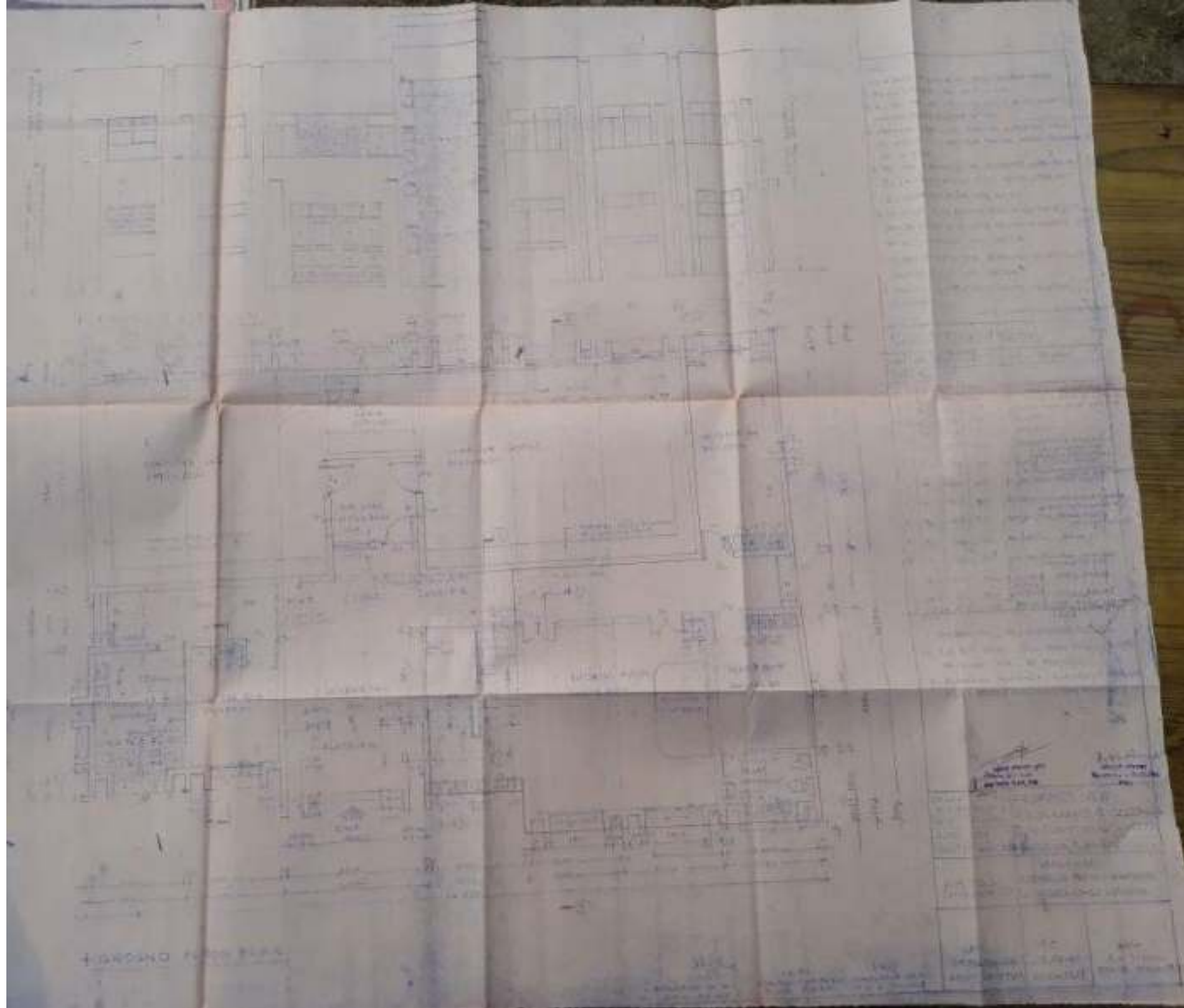

HANDED OVER
AS SHOWN IN RED LINE

TAKEN OVER
[Handwritten signature]



PLAN (2/20/02)



LAY OUT PLAN OF B.N. POLY.

DATE: 2/20/02
BY: M.P.

FOR THE USE OF
THE ENGINEER IN CHARGE
OF THE PROJECT
DATE: 2/20/02
BY: M.P.

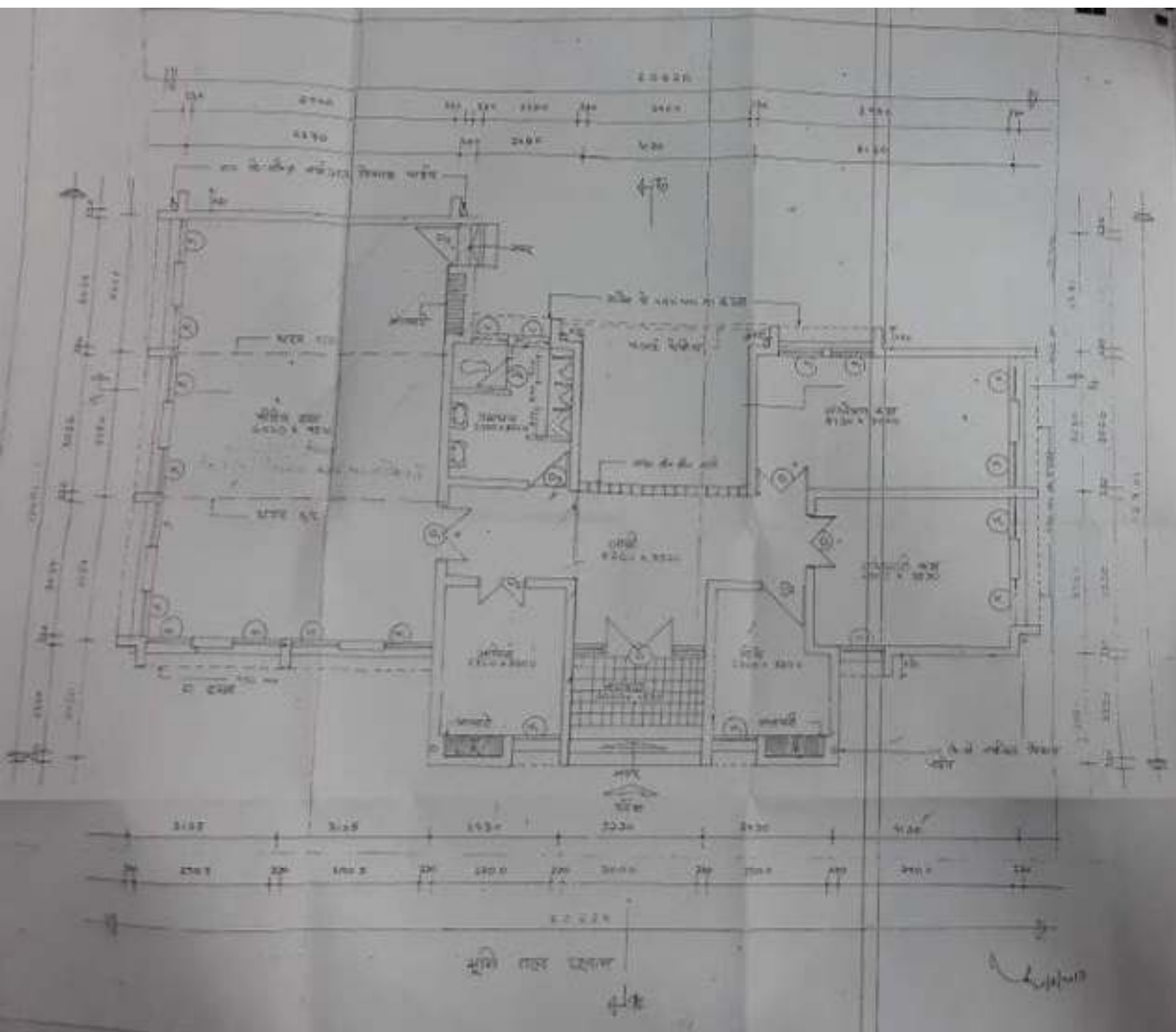

HANDED OVER TAKEN OVER

Handwritten signatures and dates in Hindi, including 'दिनांक' (Date) and 'स्थान' (Place).

समाप्ति / निष्पत्ति का-पत्रिका की प्रतियाँ

क्र.सं.	विवरण	मात्रा	दर	कुल मूल्य
1	खिंची	200	100	20000
2	दरवाजा	100	200	20000
3	खिंची	150	120	18000
4	दरवाजा	50	300	15000
5	खिंची	100	150	15000
6	दरवाजा	50	200	10000
7	खिंची	100	100	10000
8	दरवाजा	50	200	10000
9	खिंची	100	100	10000
10	दरवाजा	50	200	10000
11	खिंची	100	100	10000
12	दरवाजा	50	200	10000
13	खिंची	100	100	10000
14	दरवाजा	50	200	10000
15	खिंची	100	100	10000
16	दरवाजा	50	200	10000
17	खिंची	100	100	10000
18	दरवाजा	50	200	10000
19	खिंची	100	100	10000
20	दरवाजा	50	200	10000
21	खिंची	100	100	10000
22	दरवाजा	50	200	10000
23	खिंची	100	100	10000
24	दरवाजा	50	200	10000
25	खिंची	100	100	10000
26	दरवाजा	50	200	10000
27	खिंची	100	100	10000
28	दरवाजा	50	200	10000
29	खिंची	100	100	10000
30	दरवाजा	50	200	10000

कुल मूल्य: ₹ 2,00,000/-

क्र.सं.	विवरण	मात्रा	दर	कुल मूल्य
1	खिंची	200	100	20000
2	दरवाजा	100	200	20000
3	खिंची	150	120	18000
4	दरवाजा	50	300	15000
5	खिंची	100	150	15000
6	दरवाजा	50	200	10000
7	खिंची	100	100	10000
8	दरवाजा	50	200	10000
9	खिंची	100	100	10000
10	दरवाजा	50	200	10000
11	खिंची	100	100	10000
12	दरवाजा	50	200	10000
13	खिंची	100	100	10000
14	दरवाजा	50	200	10000
15	खिंची	100	100	10000
16	दरवाजा	50	200	10000
17	खिंची	100	100	10000
18	दरवाजा	50	200	10000
19	खिंची	100	100	10000
20	दरवाजा	50	200	10000
21	खिंची	100	100	10000
22	दरवाजा	50	200	10000
23	खिंची	100	100	10000
24	दरवाजा	50	200	10000
25	खिंची	100	100	10000
26	दरवाजा	50	200	10000
27	खिंची	100	100	10000
28	दरवाजा	50	200	10000
29	खिंची	100	100	10000
30	दरवाजा	50	200	10000

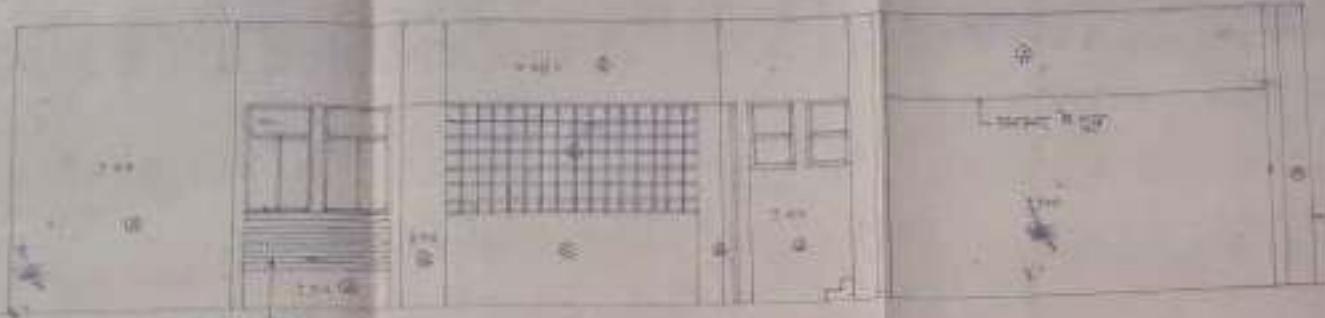

Handwritten text, possibly a label for the plan, oriented vertically.

Handwritten text, possibly a label for the plan, oriented vertically.

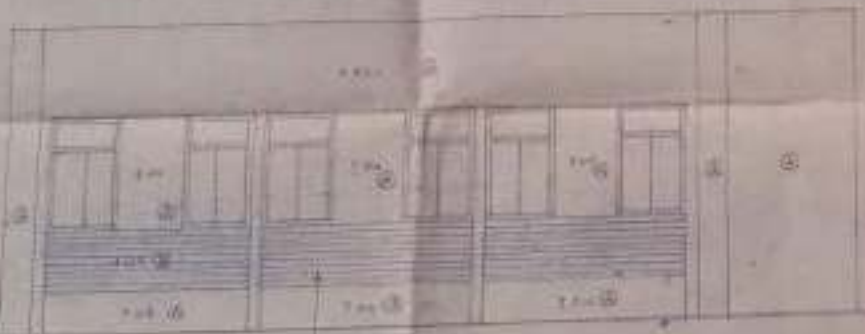

Handwritten text, possibly a label for the plan, oriented vertically.

Handwritten text, possibly a label for the plan, oriented vertically.

REGISTERED OVERLAY AREA

Handwritten notes and signatures in the top right corner, including a date and some illegible text.

- 1. To be used for... (illegible)
- 2. To be used for... (illegible)

Handwritten text in the middle right section, possibly a title or description.

Area	Handwritten text	
Volume	Handwritten text	
Weight	Handwritten text	
Cost	Handwritten text	Handwritten text
Material	Handwritten text	
Remarks	Handwritten text	

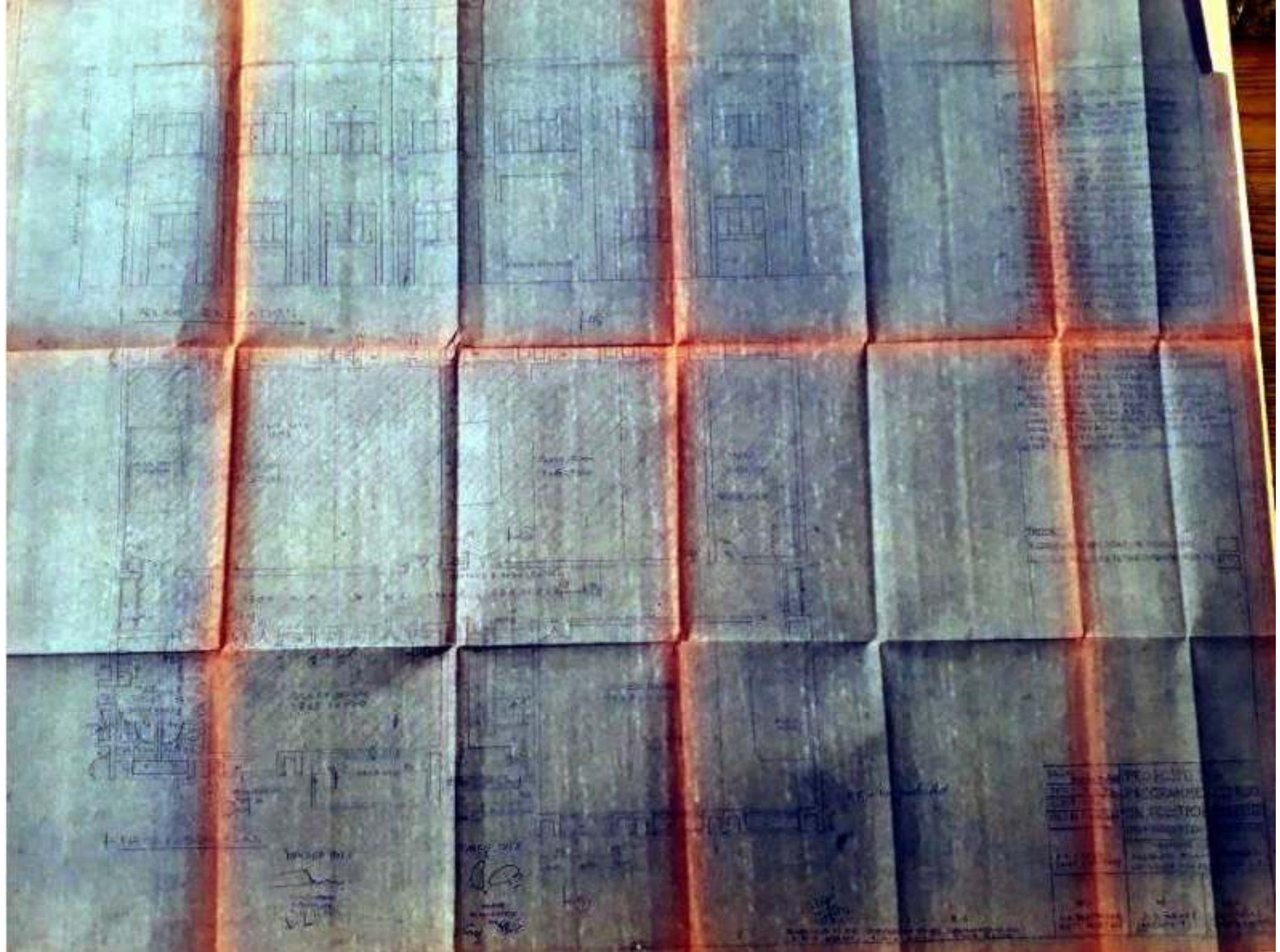

Vertical text on the left side of the top-left sheet, possibly a title or reference number.

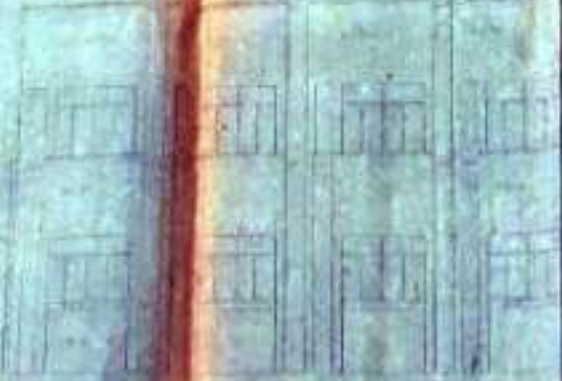

Handwritten text below the drawing on the top-left sheet.



Handwritten text below the drawing on the top-middle sheet.



Handwritten notes and text on the top-right sheet, possibly a description or specifications.



Handwritten notes and text on the middle-right sheet, possibly a description or specifications.

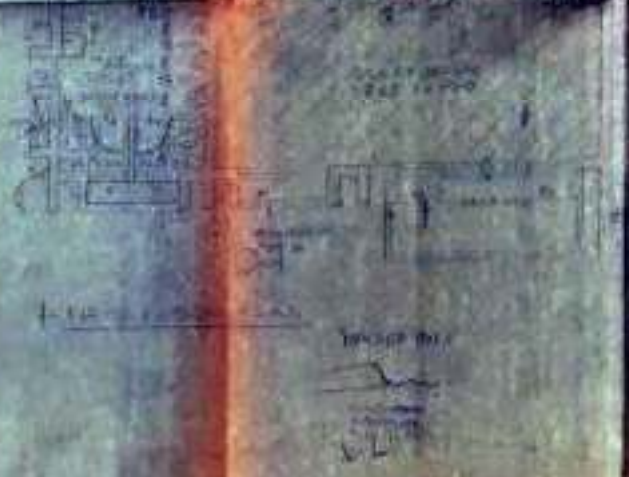

Handwritten notes and text on the bottom-right sheet, possibly a description or specifications.



Vertical text on the right side of the drawing, likely containing project notes or specifications. The text is written in blue ink and is partially obscured by the folds of the paper.

Vertical text on the right side of the drawing, likely containing project notes or specifications. The text is written in blue ink and is partially obscured by the folds of the paper.



LAY OUT PLAN OF D.N. POLY

Scale: 1:1000
 Date: 11/02

Lay Out Plan of D.N. Poly		
Date	Scale	Author
11/02	1:1000	[Signature]

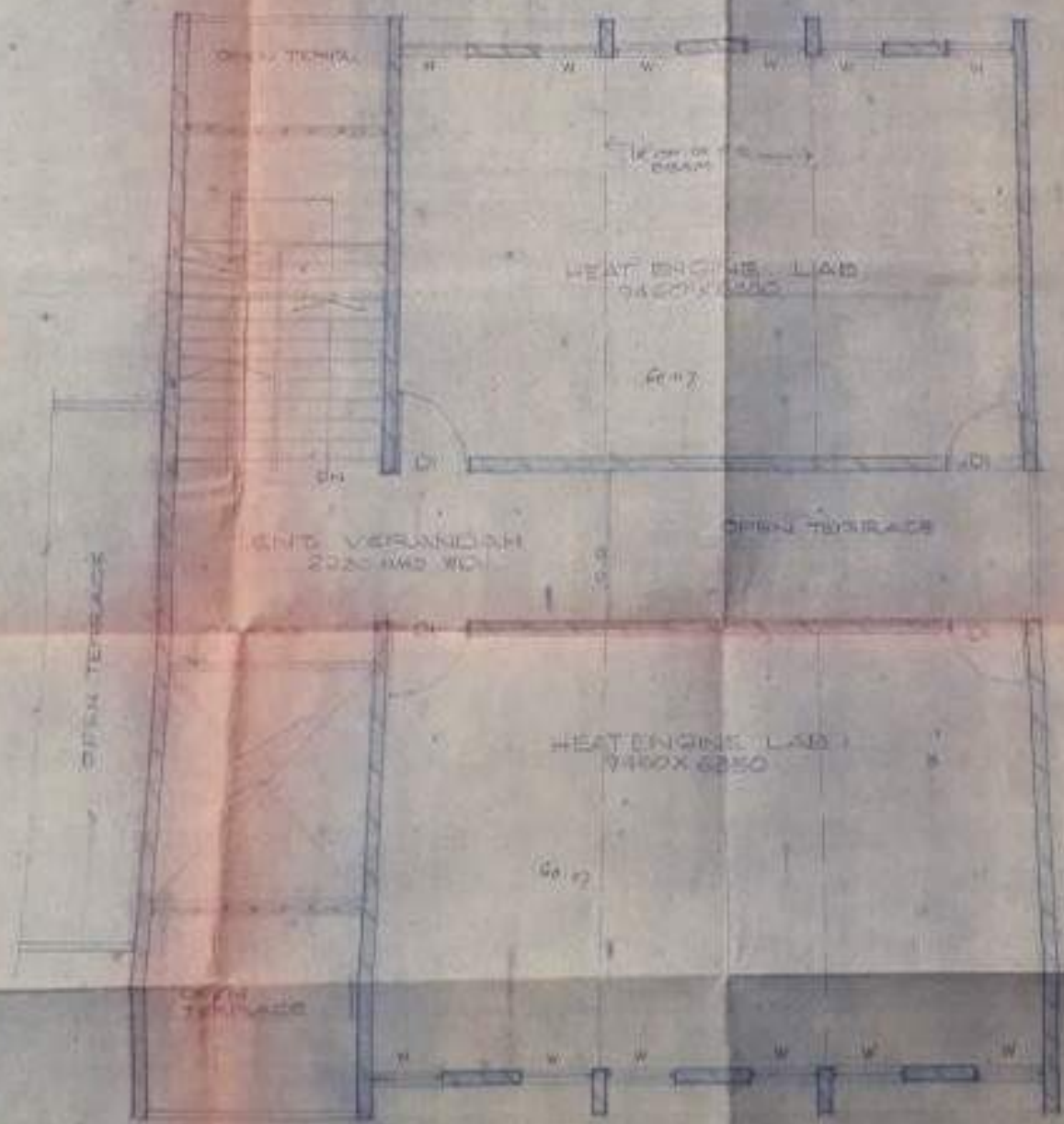

FIRST FLR PLAN:

Date: 10/10/2023
 10/10/2023

NO.	1	LAB BLOCK UNDER MODERNISATION
DATE	10/10/23	PROGRAMME
DESIGNER	DR. M. S. S. S. S.	DR. FOLY TELANG, BIRLAC
SCALE	1:100	FIRST FLR PLAN
PROJECT	VASTUVIDYARANGA CENTRE FOR RESEARCH AND TRAINING IN VASTUVIDYA	
DATE	10/10/23	SCALE
DESIGNER	DR. M. S. S. S. S.	

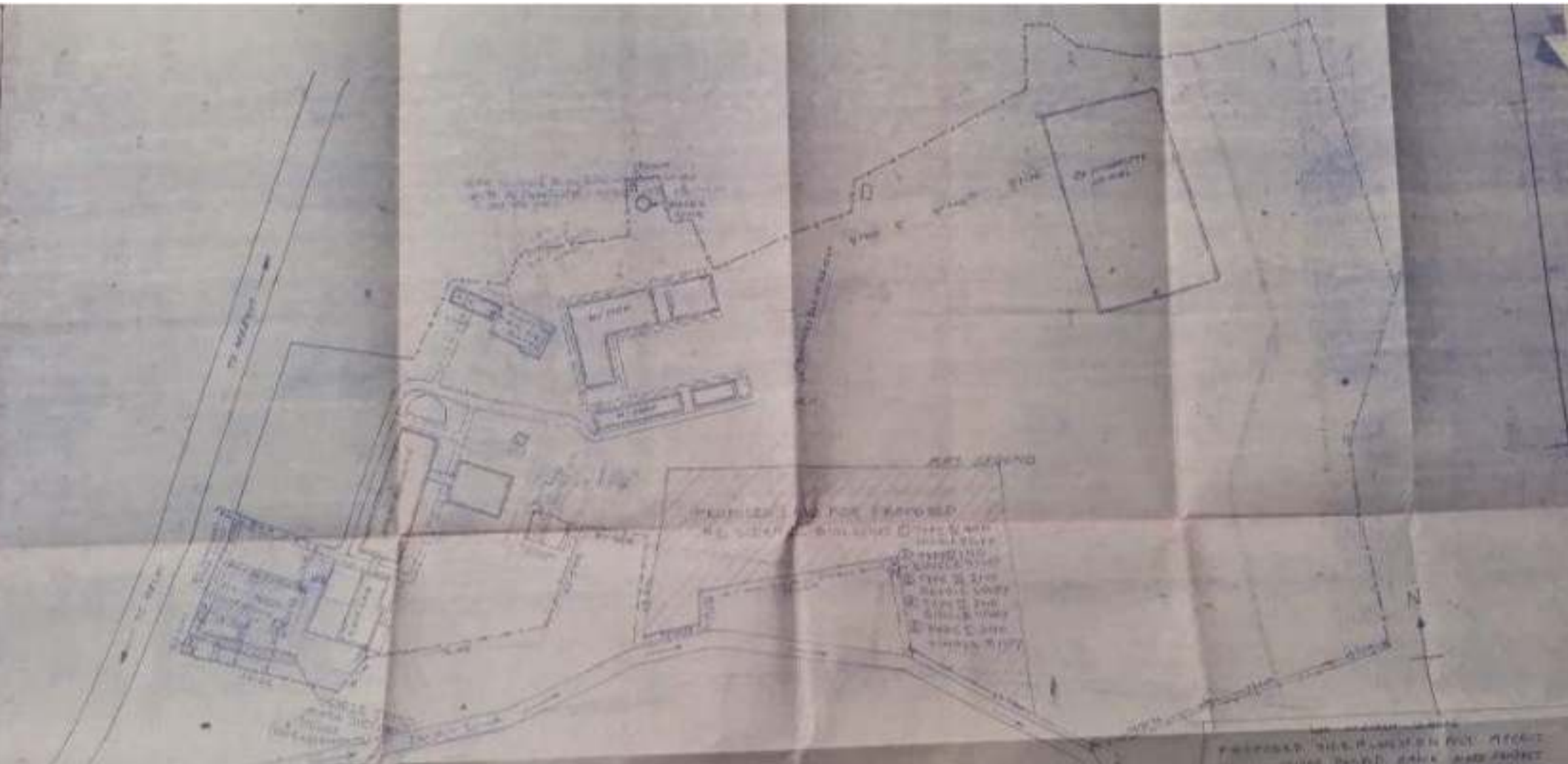

PROPOSED LAYOUT FOR [REMOVED]
 1. [REMOVED] [REMOVED]
 2. [REMOVED] [REMOVED]
 3. [REMOVED] [REMOVED]
 4. [REMOVED] [REMOVED]
 5. [REMOVED] [REMOVED]
 6. [REMOVED] [REMOVED]
 7. [REMOVED] [REMOVED]
 8. [REMOVED] [REMOVED]

LANDING AREA



DATE: 1952

[Signature]
 [Stamp]
 [Text]

LAY OUT PLAN OF [REMOVED] [REMOVED]

SCALE - 1" = 100'
 Dwg. No. 10/52

PROPOSED LAYOUT FOR [REMOVED] [REMOVED]
 [REMOVED] [REMOVED] [REMOVED]

DATE	BY	REVISION

12/11/57

SCHEDULE OF QUANTITIES

NO.	DESCRIPTION	UNIT	QUANTITY
1
2
3
4
5
6
7
8
9
10
11
12
13
14
15
16
17
18
19
20
21
22
23
24
25
26
27
28
29
30
31
32
33
34
35
36
37
38
39
40
41
42
43
44
45
46
47
48
49
50
51
52
53
54
55
56
57
58
59
60
61
62
63
64
65
66
67
68
69
70
71
72
73
74
75
76
77
78
79
80
81
82
83
84
85
86
87
88
89
90
91
92
93
94
95
96
97
98
99
100

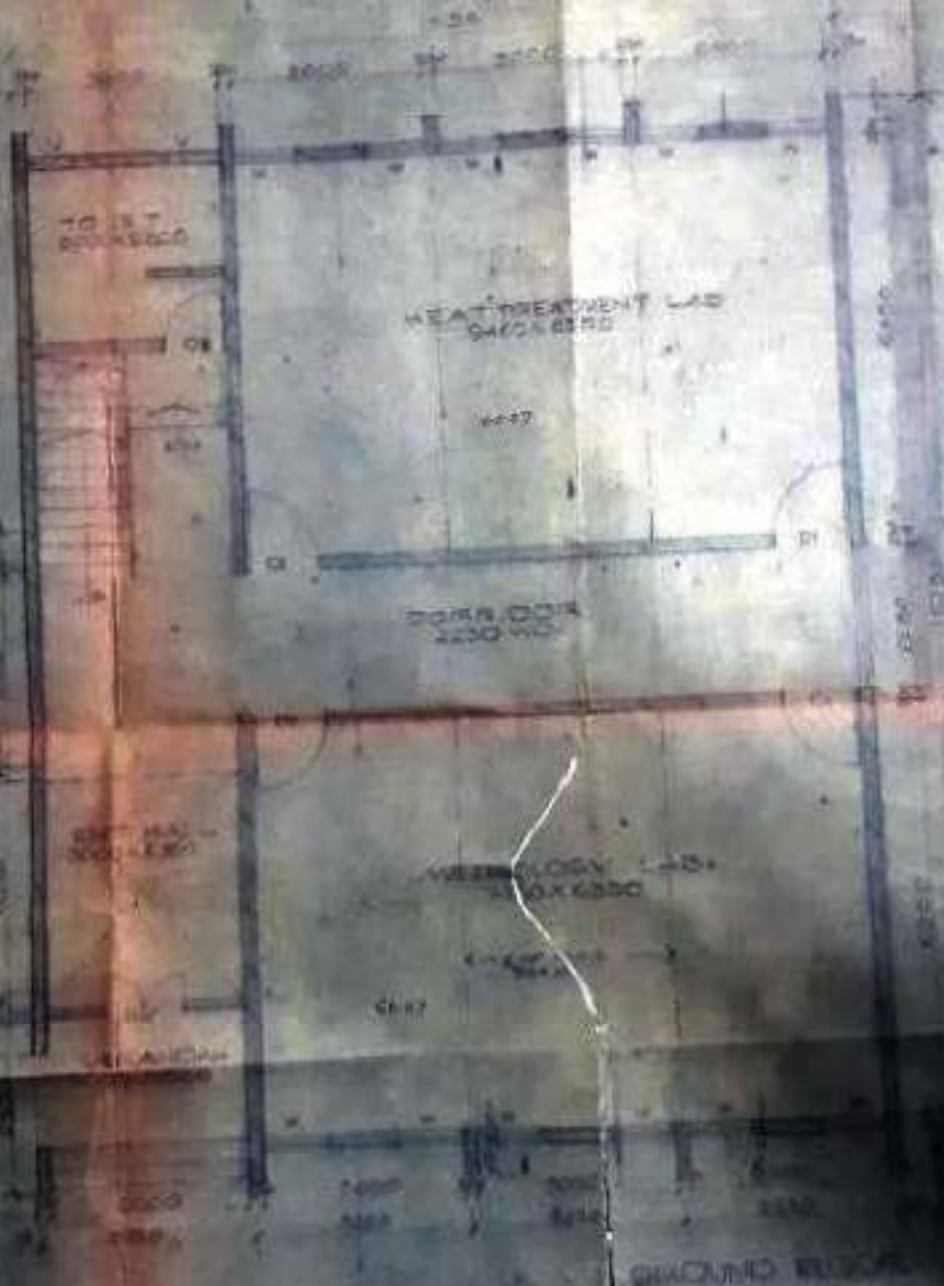

AREA STATEMENTS

NO.	DESCRIPTION	AREA
1	HEAT TREATMENT LAB	1200.00
2	WETTING LAB	1200.00
3
4
5
6
7
8
9
10
11
12
13
14
15
16
17
18
19
20
21
22
23
24
25
26
27
28
29
30
31
32
33
34
35
36
37
38
39
40
41
42
43
44
45
46
47
48
49
50
51
52
53
54
55
56
57
58
59
60
61
62
63
64
65
66
67
68
69
70
71
72
73
74
75
76
77
78
79
80
81
82
83
84
85
86
87
88
89
90
91
92
93
94
95
96
97
98
99
100

- NOTES
1. ALL DIMENSIONS ARE IN FEET AND INCHES UNLESS OTHERWISE SPECIFIED.
 2. ALL WALLS ARE TO BE CONCRETE UNLESS OTHERWISE SPECIFIED.
 3. ALL FLOORS ARE TO BE CONCRETE UNLESS OTHERWISE SPECIFIED.
 4. ALL ROOFS ARE TO BE FLAT UNLESS OTHERWISE SPECIFIED.

SPECIAL NOTES

1. LAB ROOMS ARE TO BE EQUIPPED WITH THE FOLLOWING EQUIPMENT AS SPECIFIED BY THE ARCHITECT: ...

2. ALL LAB ROOMS ARE TO BE PROVIDED WITH SINKS AND DRAINAGE SYSTEMS AS SPECIFIED BY THE ARCHITECT.

LAB BLOCK UNDER ADMINISTRATION

NO.	DESCRIPTION	DATE
1
2
3
4
5
6
7
8
9
10
11
12
13
14
15
16
17
18
19
20
21
22
23
24
25
26
27
28
29
30
31
32
33
34
35
36
37
38
39
40
41
42
43
44
45
46
47
48
49
50
51
52
53
54
55
56
57
58
59
60
61
62
63
64
65
66
67
68
69
70
71
72
73
74
75
76
77
78
79
80
81
82
83
84
85
86
87
88
89
90
91
92
93
94
95
96
97
98
99
100

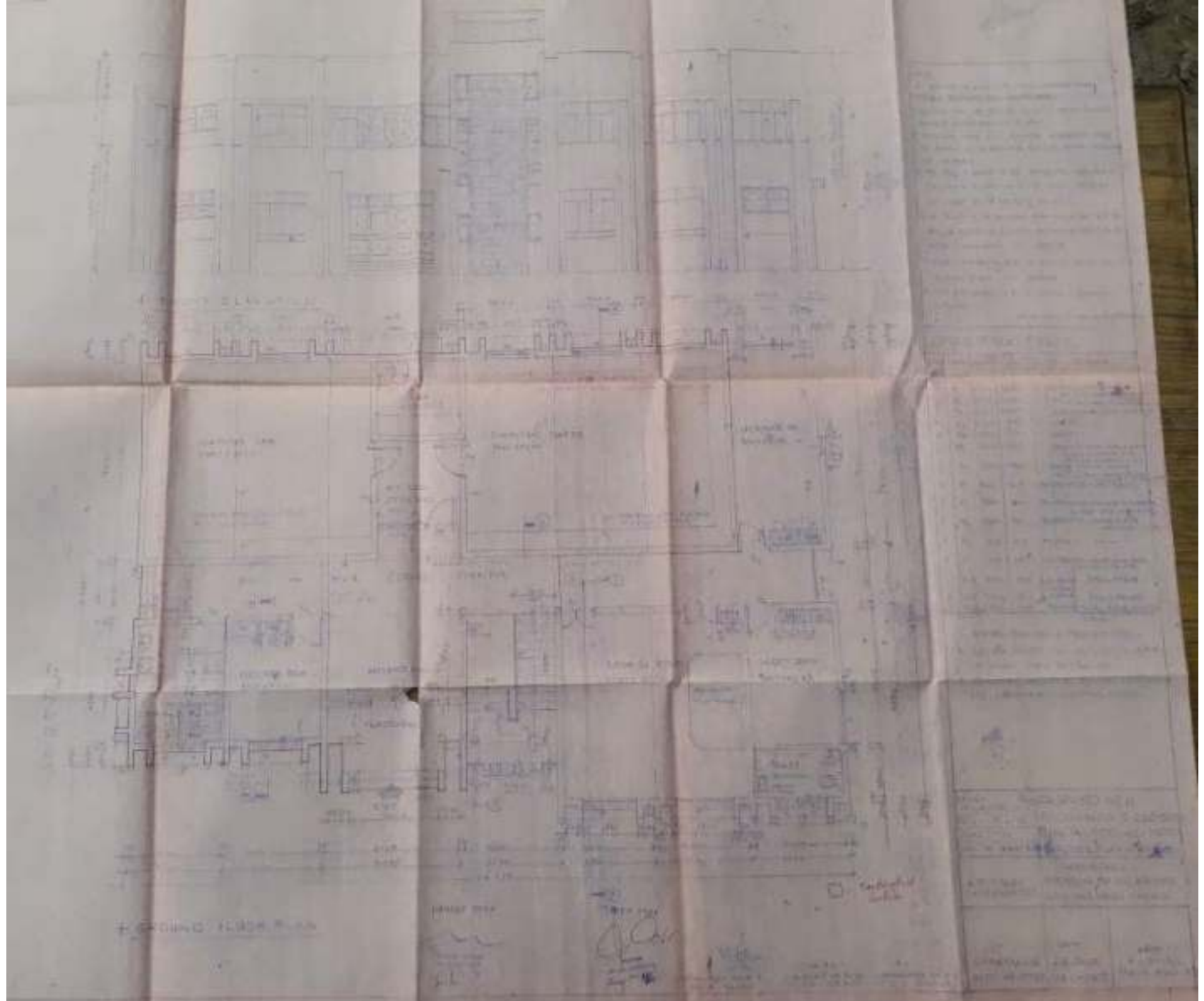

± GROUND FLOOR PLAN

NO.	DESCRIPTION	UNIT	QTY
1
2
3
4
5
6
7
8
9
10
11
12
13
14
15
16
17
18
19
20
21
22
23
24
25
26
27
28
29
30
31
32
33
34
35
36
37
38
39
40
41
42
43
44
45
46
47
48
49
50

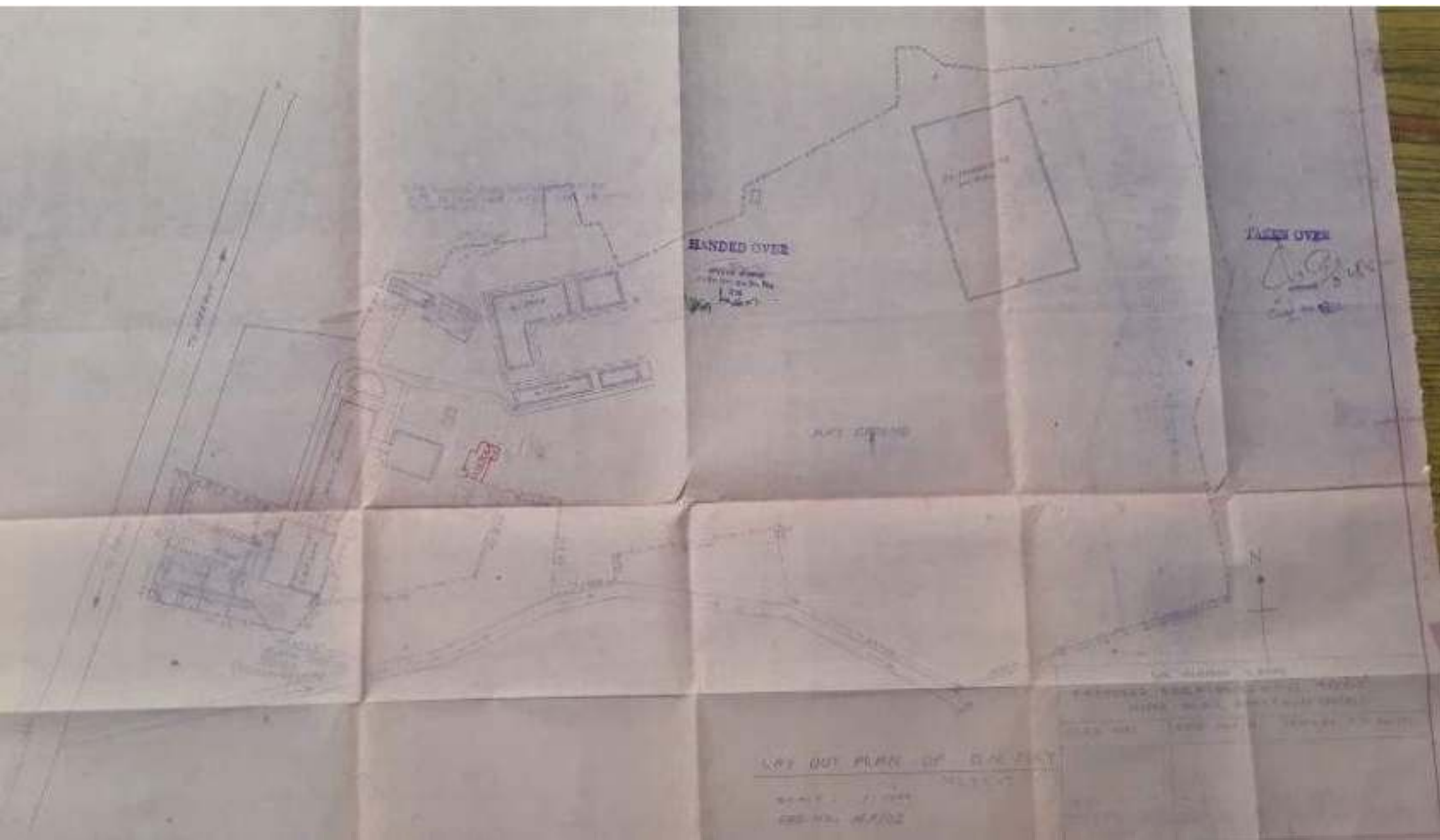

HANDED OVER

OFFICE OF THE
SHERIFF
NO. 100

PAGES OVER

Handwritten signature and initials

LET OUT PLAN OF THE CITY

SCALE: 1/4" = 1'-0"
NO. 100

APPROVED AND AUTHORIZED
BY THE BOARD OF SUPERVISORS
COUNTY OF LOS ANGELES
CALIFORNIA

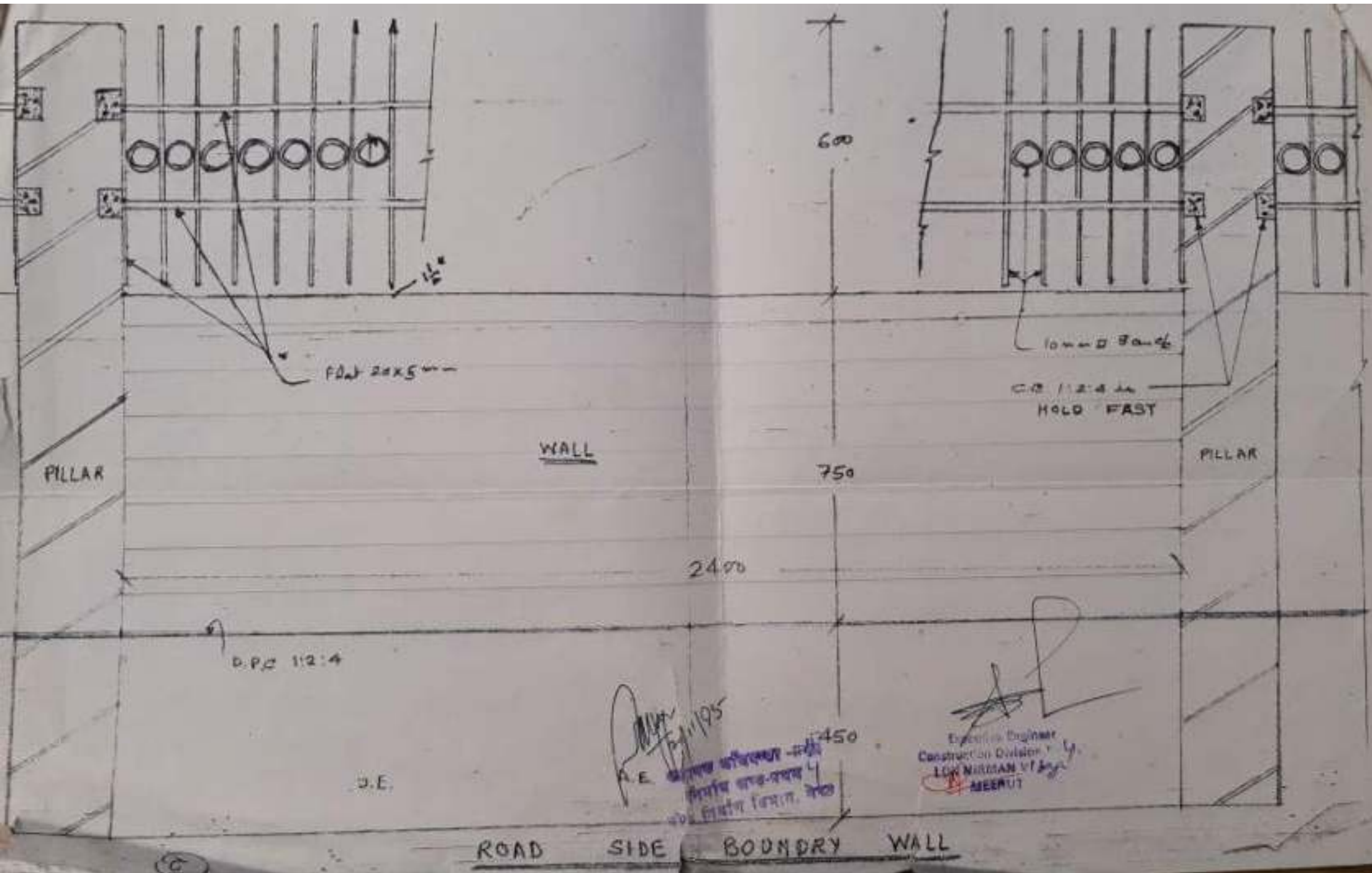



GROUND FLOOR PLAN

- 1. WALL
- 2. DOOR
- 3. WINDOW
- 4. COLUMN
- 5. BEAM
- 6. STAIR
- 7. ELEVATOR
- 8. UTILITY
- 9. TOILET
- 10. HALL
- 11. OFFICE
- 12. BED ROOM
- 13. KITCHEN
- 14. BATH
- 15. PORCH
- 16. TERRACE
- 17. DRIVE
- 18. PARKING
- 19. GARDEN
- 20. LAWN

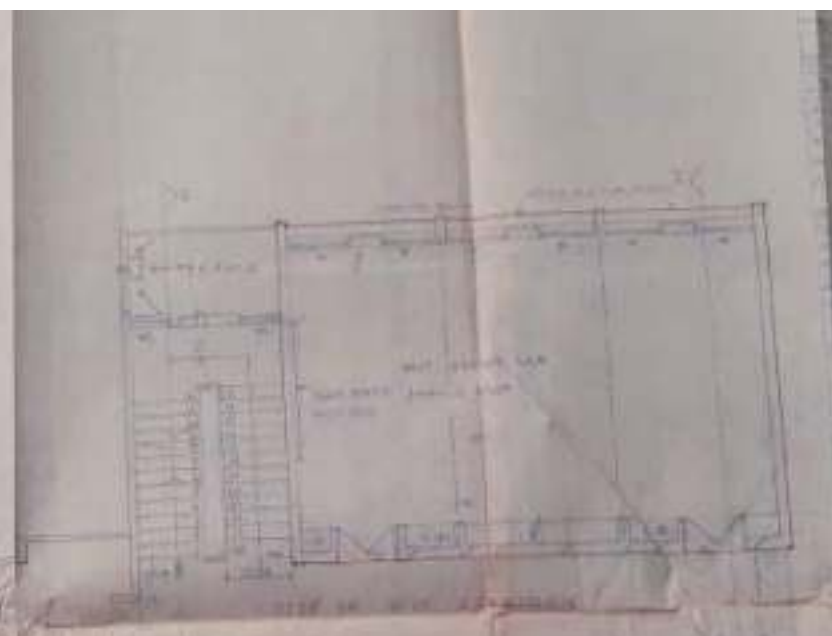
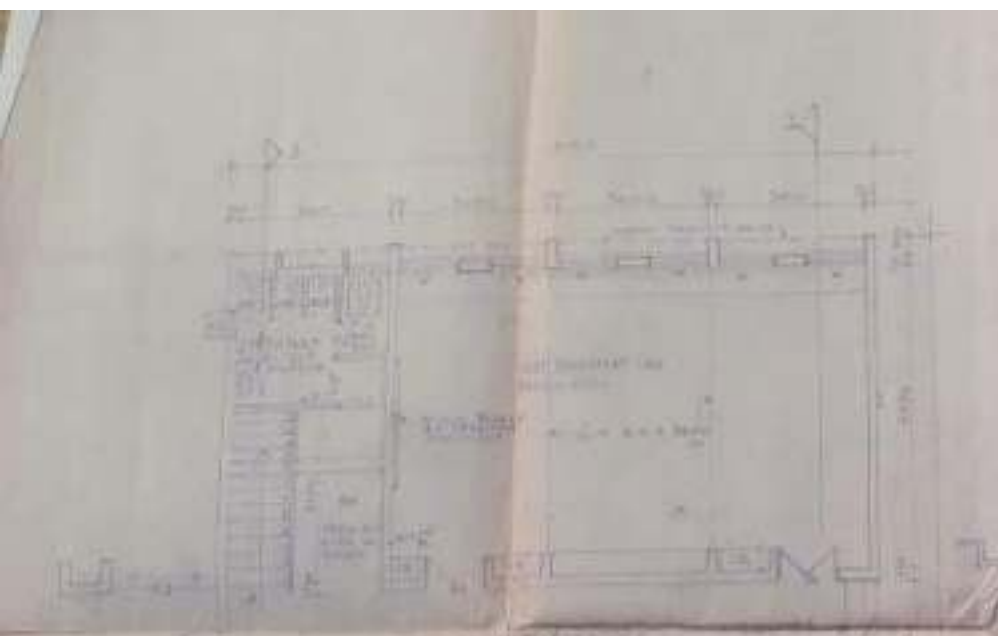

Handwritten notes and specifications, including a table with columns for 'No.', 'Description', and 'Quantity'. The text is written in a cursive or semi-cursive hand.

No.	Description	Quantity
1
2
3
4
5
6
7
8
9
10

TO AIRPORT



PROPOSED LANDSCAPE PROPOSAL
TO BE SUBMITTED TO THE LOCAL AUTHORITY

THE LOCAL AUTHORITY
HAS ADVISED THAT
THE PROPOSED
LANDSCAPE PROPOSAL
IS NOT ACCEPTABLE
AND THAT THE
LOCAL AUTHORITY
WILL NOT GRANT
THE NECESSARY
PERMITS

LET APPROVED "GREEN"
PROPOSED SITE PLAN/PROPOSAL PERMIT
UNDER LAND USE ACT 1988

HANDED OVER

[Signature]
Name
Address
Date

TAKEN OVER

[Signature]
Name
Address
Date

LAY OUT PLAN OF D.N. POLY

SCALE: 1:1000
D/S NO. M/1/02

DATE	BY	REMARKS



2.0' SEE SECTION
 17' SEE SECTION

1.0' SEE SECTION

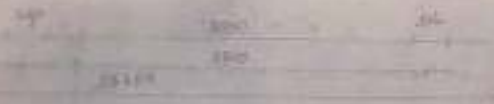

1.0' SEE SECTION



ELEVATION VIEW



SECTION VIEW

1.0' SEE SECTION

HANDLED OVER

1.0' SEE SECTION

TAKEN OVER

1.0' SEE SECTION

LOW WINDS...
 1.0' SEE SECTION

1.0' SEE SECTION

1.0' SEE SECTION

1.0' SEE SECTION

1.0' SEE SECTION

1.0' SEE SECTION

1.0' SEE SECTION

1.0' SEE SECTION

KHASRA SITE PLAN
OF
D.N.POLYTECHNIC, MEERUT

SCALE: 16" = 1 MILE

10m = 3960ft



(S.B. GUPTA)
PRINCIPAL
D.N. POLYTECHNIC
MEERUT

[Signature]
Principal
D.N. Polytechnic
Meerut

[Signature]
Principal
D.N. Polytechnic
Meerut

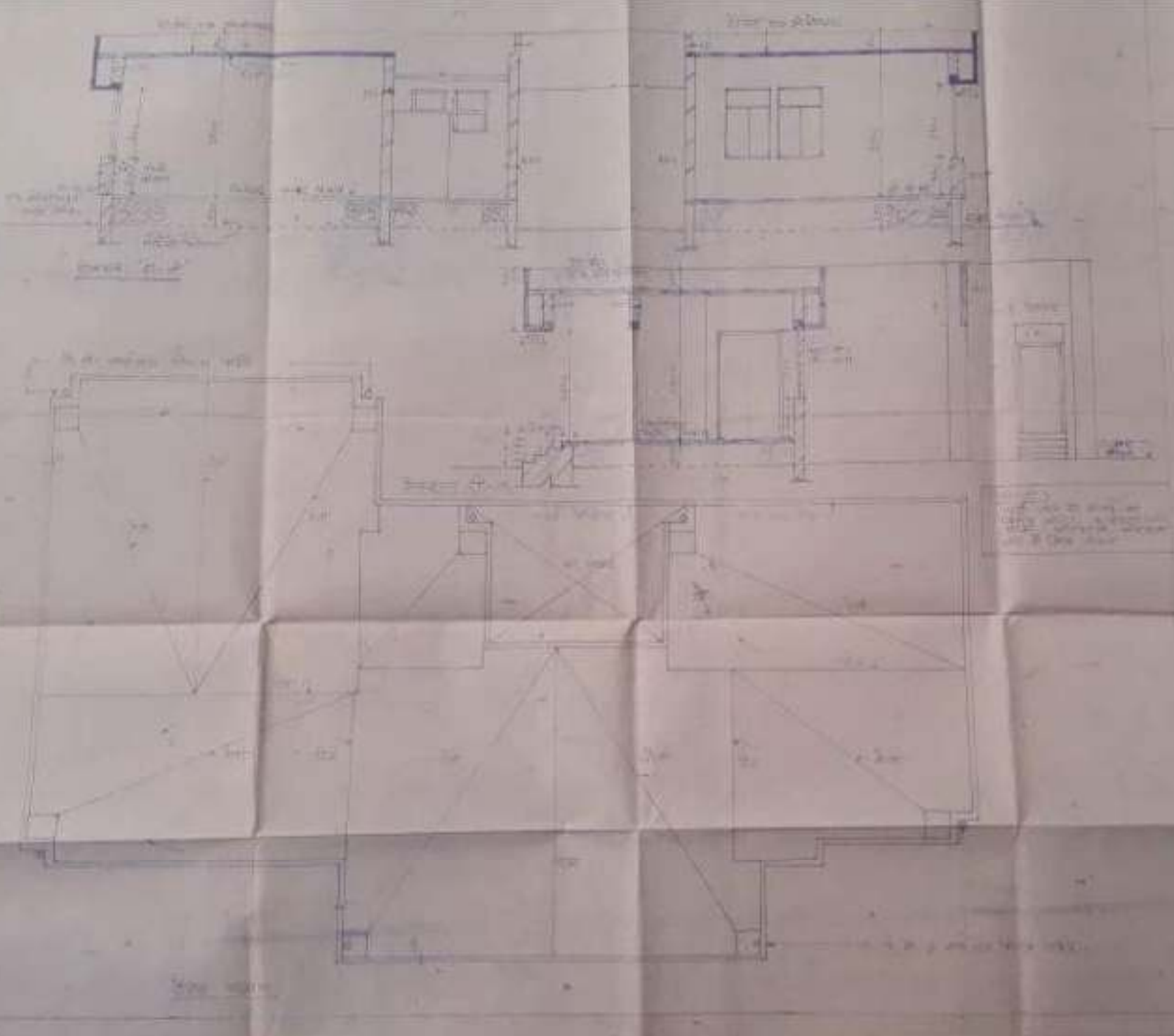

MAILED OVER TAKEN OVER

[Handwritten notes and signatures]

[Faded handwritten notes and text, mostly illegible]

SCHEDULE OF WORK	
No.	Description of Work
1	...
2	...
3	...
4	...
5	...
6	...
7	...
8	...
9	...
10	...
11	...
12	...
13	...
14	...
15	...
16	...
17	...
18	...
19	...
20	...
21	...
22	...
23	...
24	...
25	...
26	...
27	...
28	...
29	...
30	...
31	...
32	...
33	...
34	...
35	...
36	...
37	...
38	...
39	...
40	...
41	...
42	...
43	...
44	...
45	...
46	...
47	...
48	...
49	...
50	...

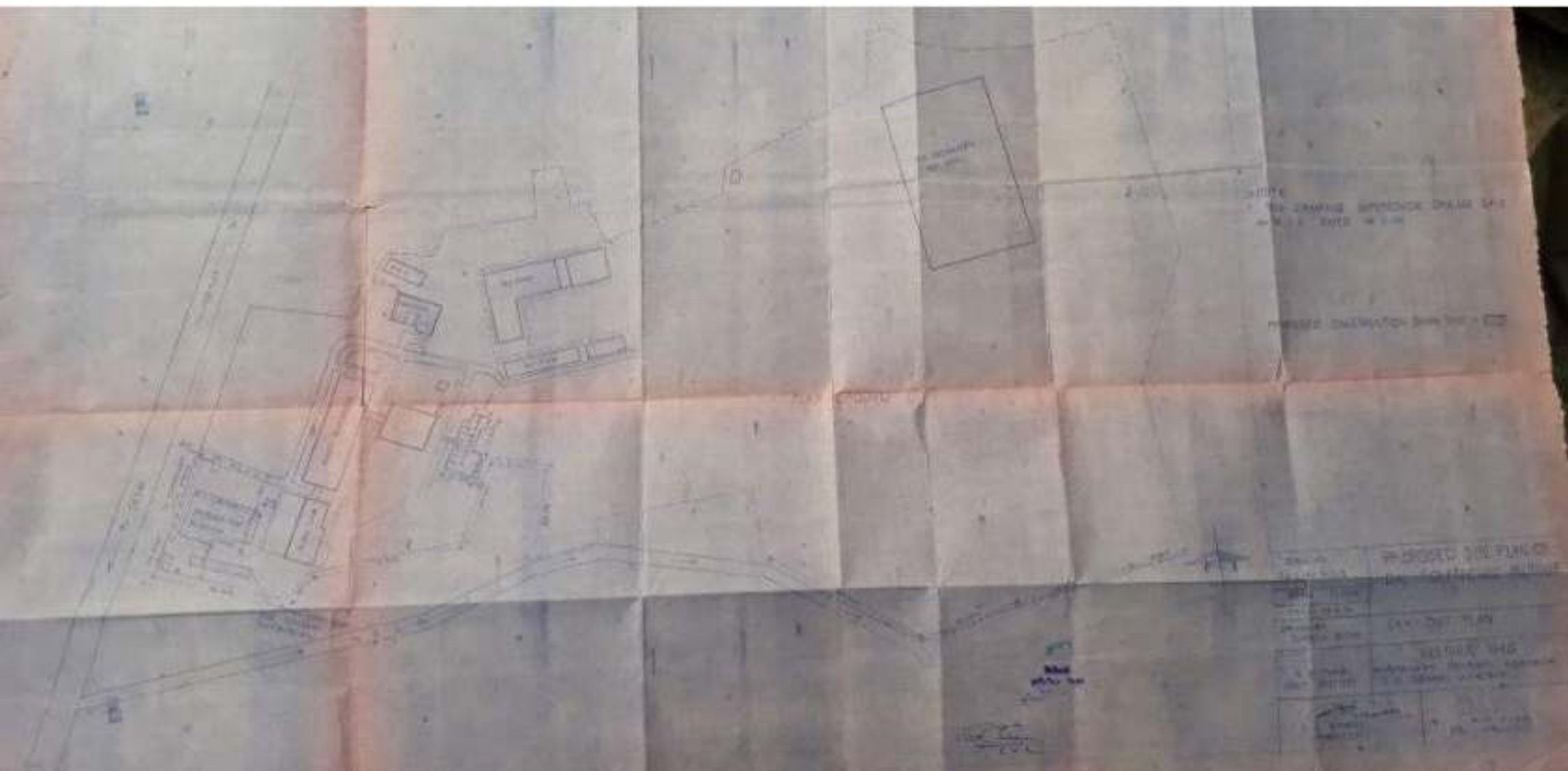

DATE: 10/10/1968
BY: [illegible]
PROJECT: [illegible]

SCALE: 1" = 100'

PROJECT INFORMATION	
PROJECT NO.	[illegible]
DATE	10/10/68
BY	[illegible]
FOR	[illegible]
REVISIONS	[illegible]



GROUND FLOOR PLAN

Handwritten notes and a signature in the bottom right corner of the drawing.

DETAILED DRAWING OF BOUNDARY WALL FOR D.N. POLYTECHNIC,
MEERUT.

SCALE :- 1:200
ALL DIMENSIONS ARE IN M.M.

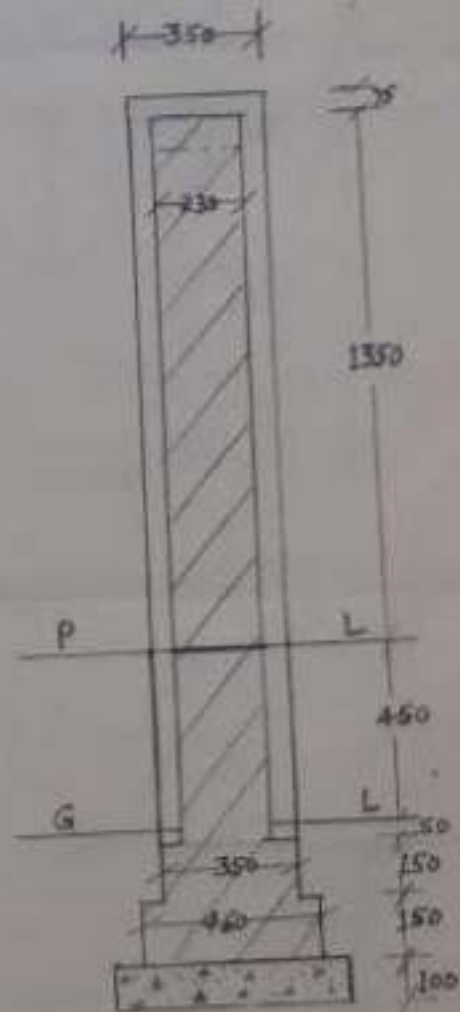
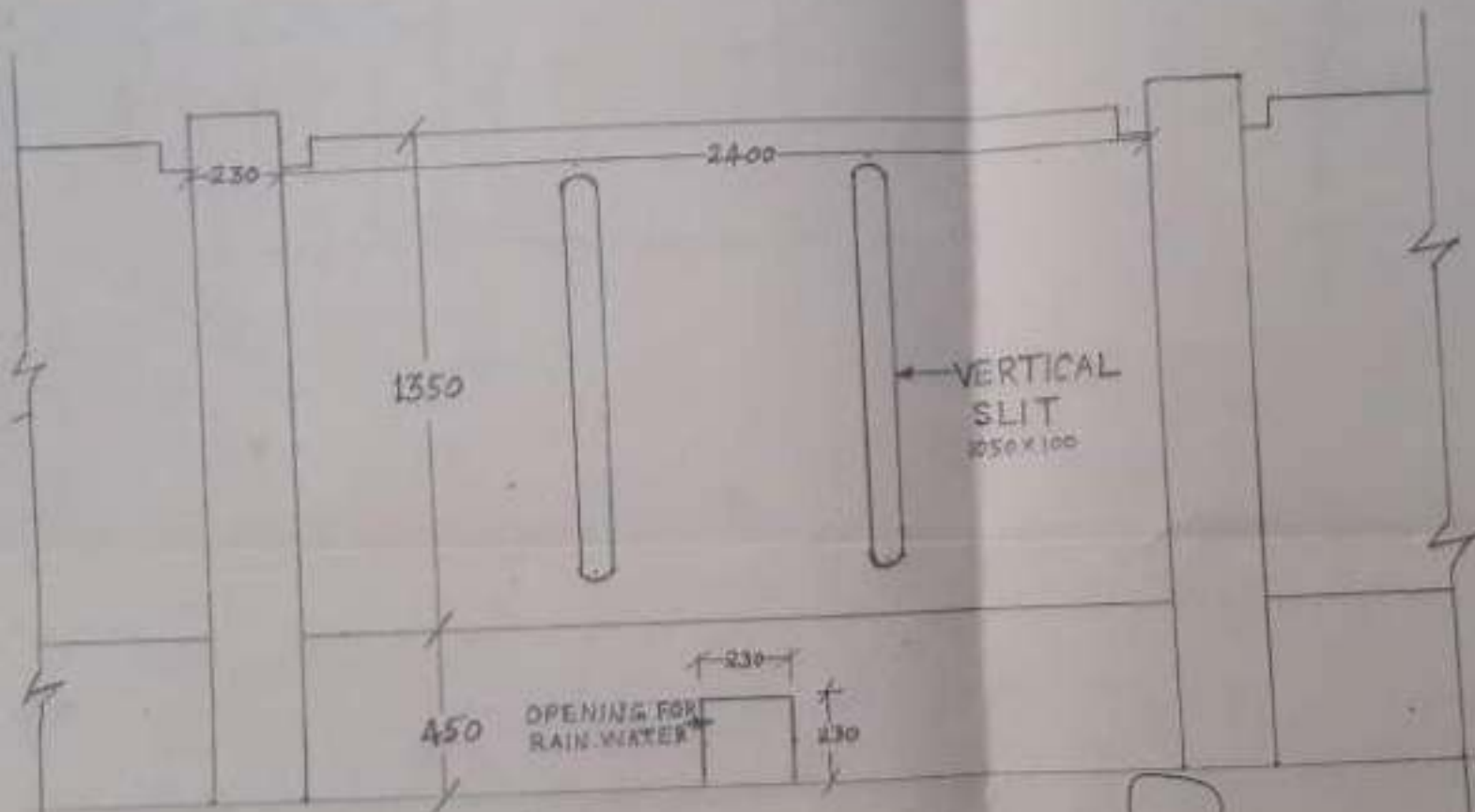

SECTION

JE

[Signature]
 प्रमुख अभियंता
 निर्माण विभाग-अवकाश
 जी.पी.ओ. ऑफिस, मेरठ

[Signature]
 अभियंता
 निर्माण विभाग-अवकाश
 जी.पी.ओ. ऑफिस, मेरठ

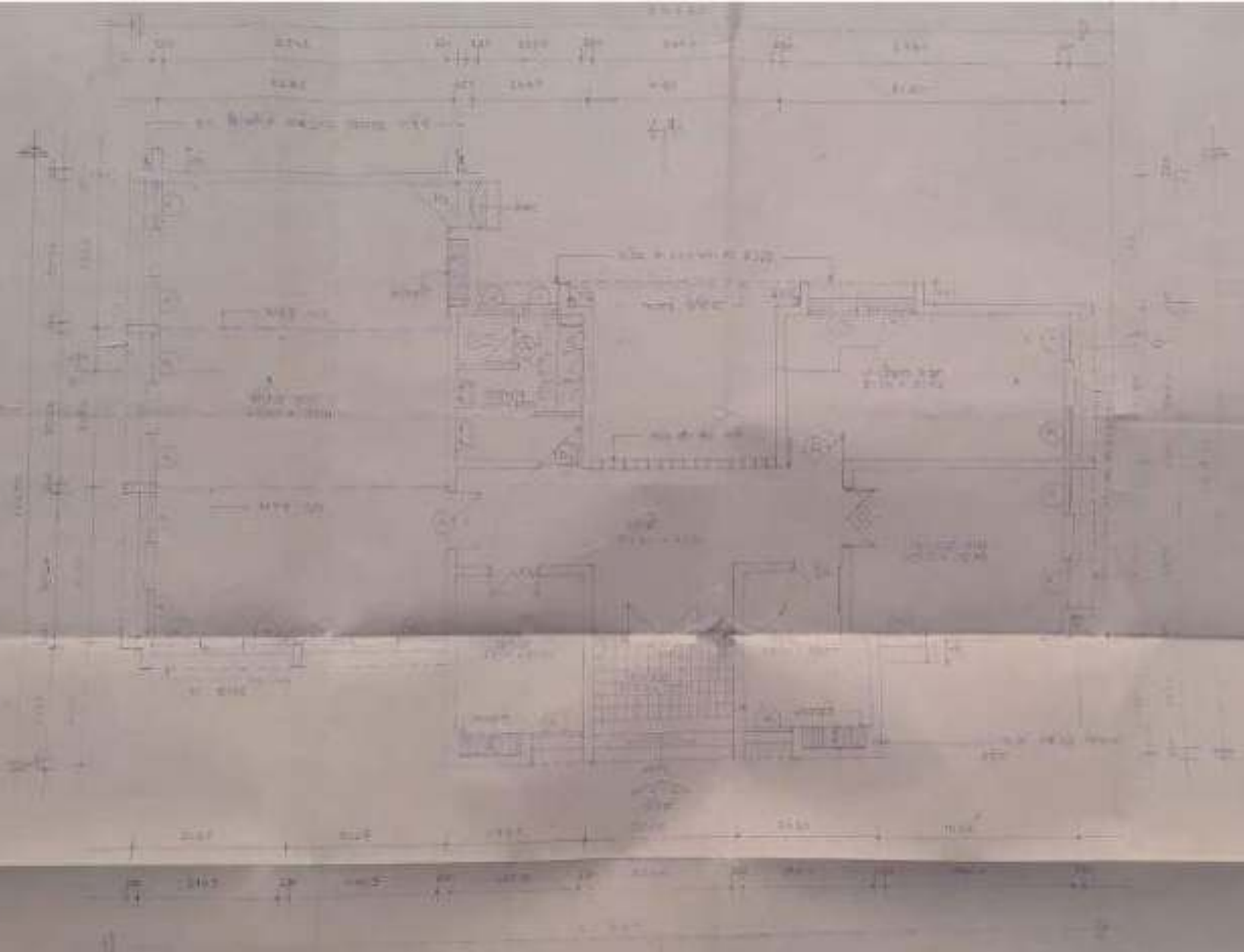

HANDED OVER TAKEN OVER

Handwritten signatures and dates, including the name 'Jagan' and a date '10/10/2018'.

Sl. No.	Particulars	Rate	Quantity	Amount
1
2
3
4
5
6
7
8
9
10
11
12
13
14
15
16
17
18
19
20
21
22
23
24
25
26
27
28
29
30
31
32
33
34
35
36
37
38
39
40
41
42
43
44
45
46
47
48
49
50
51
52
53
54
55
56
57
58
59
60
61
62
63
64
65
66
67
68
69
70
71
72
73
74
75
76
77
78
79
80
81
82
83
84
85
86
87
88
89
90
91
92
93
94
95
96
97
98
99
100

Additional handwritten notes and signatures at the bottom of the page, including a date '10/10/2018' and a signature.

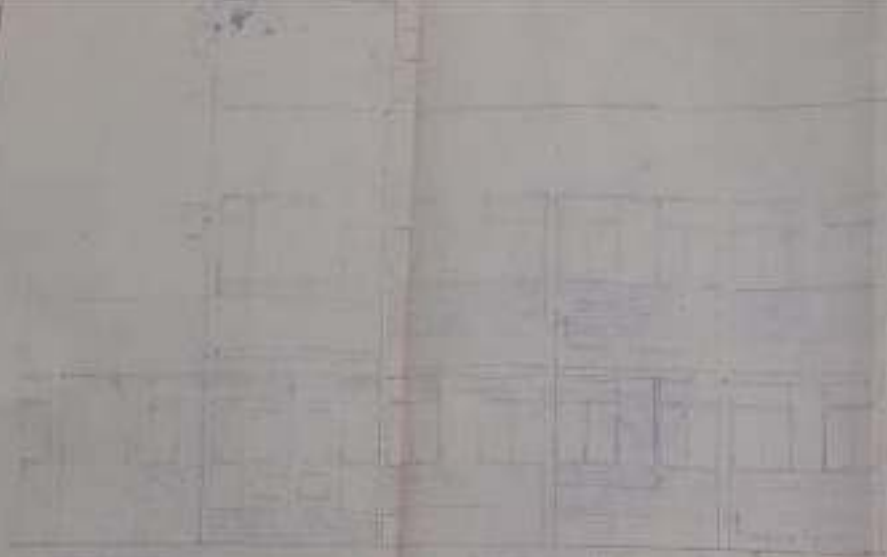

FRONT ELEVATION

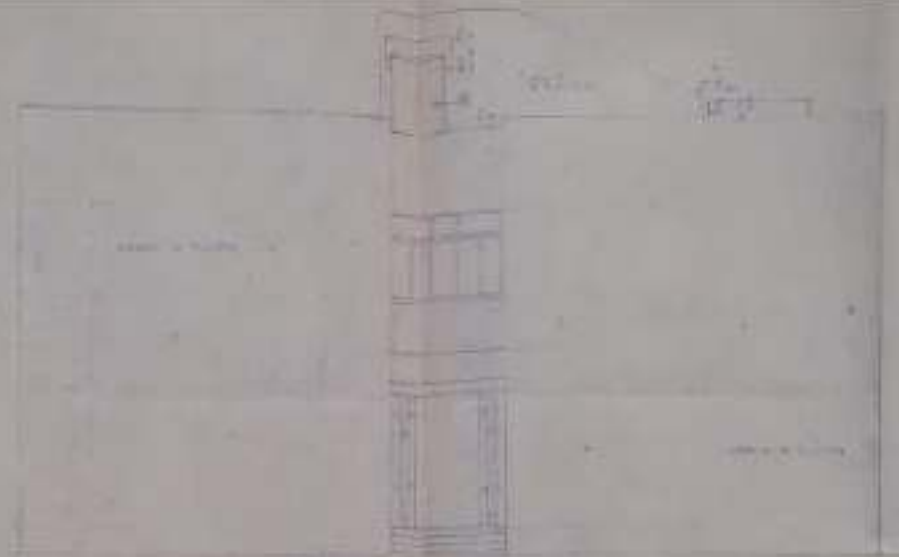

RIGHT SIDE ELEVATION



REAR ELEVATION



LEFT SIDE ELEVATION

NO.	DESCRIPTION	QTY	UNIT	AMOUNT
1
2
3
4
5
6
7
8
9
10
11
12
13
14
15
16
17
18
19
20
21
22
23
24
25
26
27
28
29
30
31
32
33
34
35
36
37
38
39
40
41
42
43
44
45
46
47
48
49
50

Handwritten notes and signatures at the bottom center of the page, including a signature and some illegible text.

HANDED OVER

TAKEN OVER

Handwritten notes in the top right corner, including a signature and the date "19/11/58".

Handwritten signature and date "19/11/58" in the top right corner.

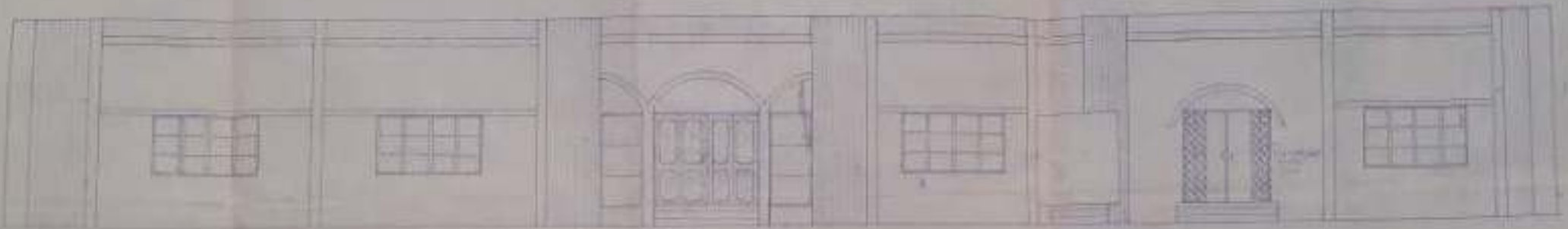

ELEVATION EAST

Handwritten notes in the center of the page, possibly describing the drawing or providing technical specifications.

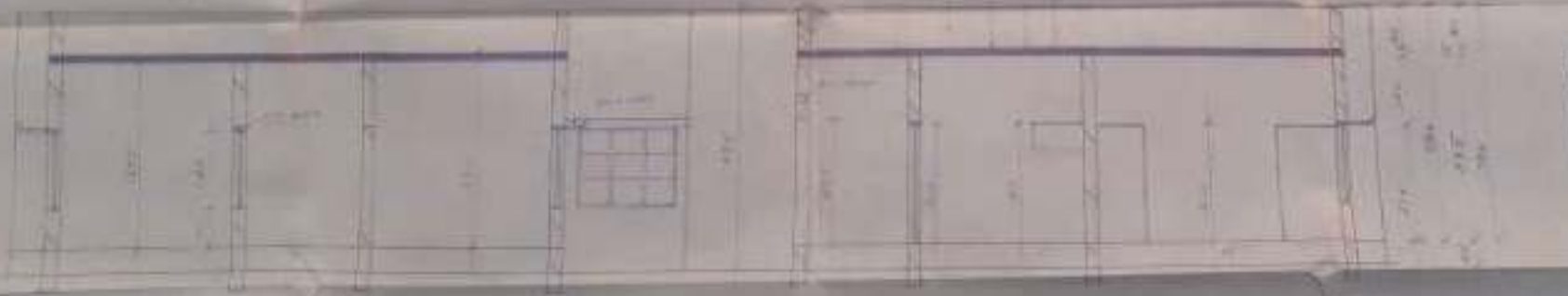

SECTION A-A

<p>FOR THE ARCHITECT'S OFFICE, 10, BROADWAY, LONDON, E.C.4.</p> <p>FOR THE ARCHITECT'S OFFICE, 10, BROADWAY, LONDON, E.C.4.</p> <p>FOR THE ARCHITECT'S OFFICE, 10, BROADWAY, LONDON, E.C.4.</p>	
<p>SCALE: 1/25</p>	<p>DATE: 19/11/58</p>
<p>BY: [Signature]</p>	<p>CHECKED BY: [Signature]</p>
<p>APPROVED BY: [Signature]</p>	<p>DATE: 19/11/58</p>

Handwritten notes at the bottom right of the page, possibly a reference or additional information.

D.N.POLYTECHNIC PARTAPUR, MEERUT

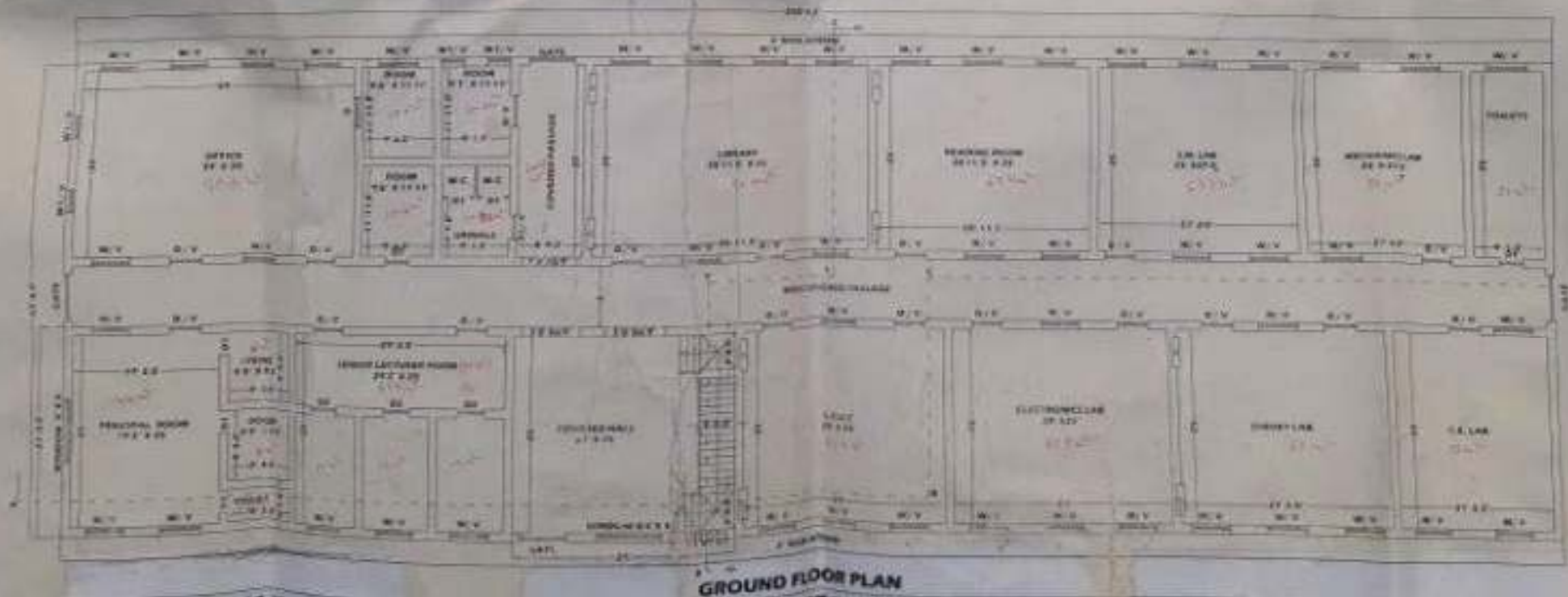
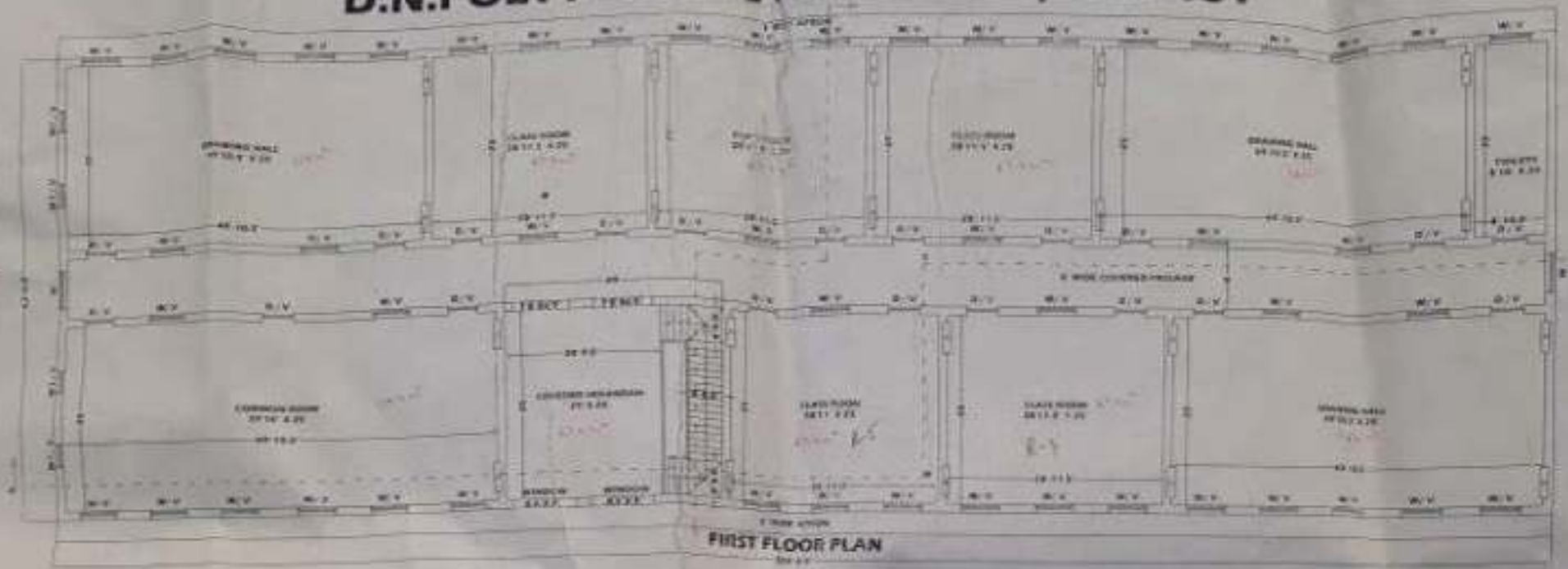

D.N.POLYTECHNIC PARTAPUR, MEERUT



ITEM	AREA
1. GATE	0.80 x 2.00
2. WINDOW	0.80 x 1.20
3. W1	0.80 x 1.20
4. GROUND	0.80 x 2.00
5. W2	0.80 x 1.20
6. W3	0.80 x 1.20
7. WINDOW	0.80 x 1.20
8. W4	0.80 x 1.20
9. WINDOW	0.80 x 1.20

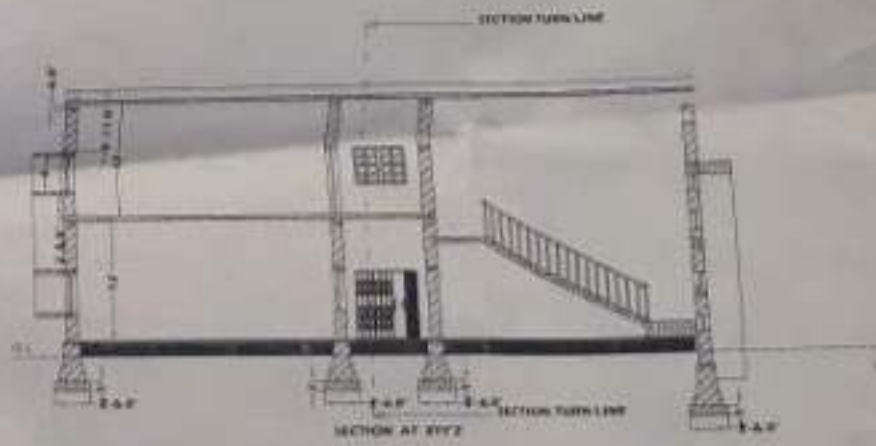
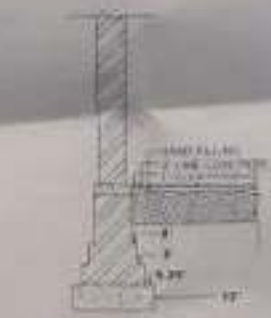

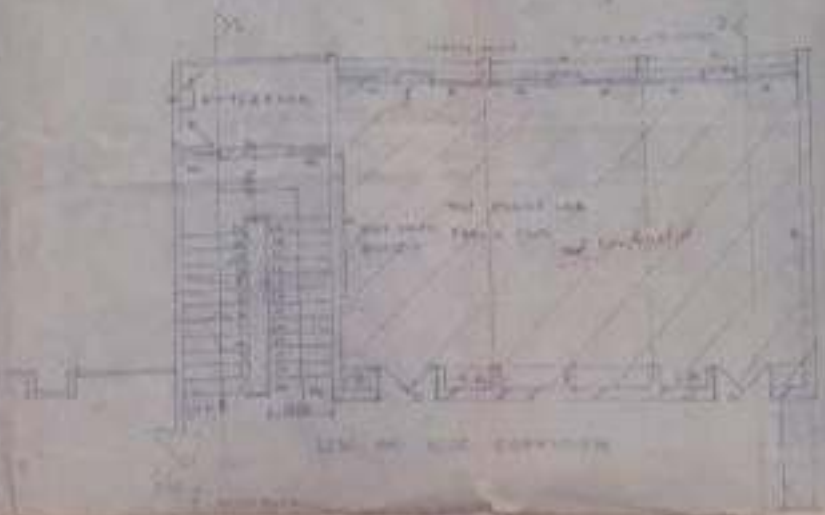
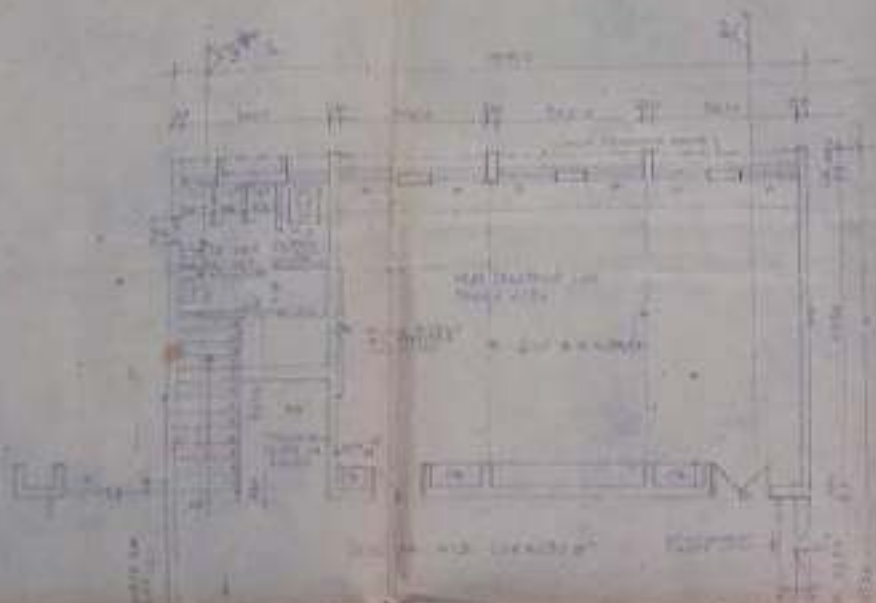

Handwritten notes and specifications, possibly a list of materials or dimensions, written in a cursive or shorthand style. The text is dense and difficult to read due to the handwriting and fading.

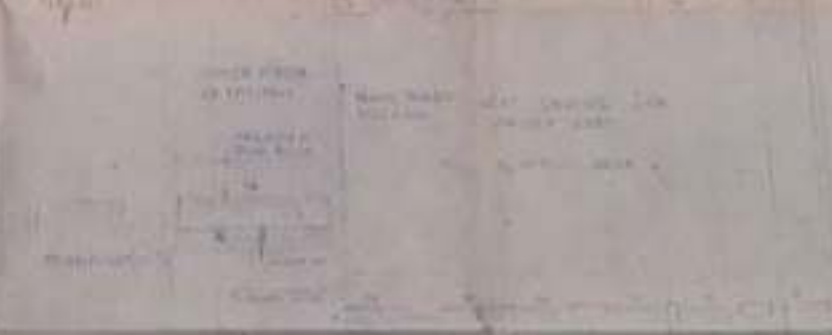

Handwritten notes and specifications, possibly a list of materials or dimensions, written in a cursive or shorthand style. The text is dense and difficult to read due to the handwriting and fading.

FOUND FLOOR PLAN

Handwritten signature or initials.

Handwritten signature or initials.



GROUND FLOOR PLAN

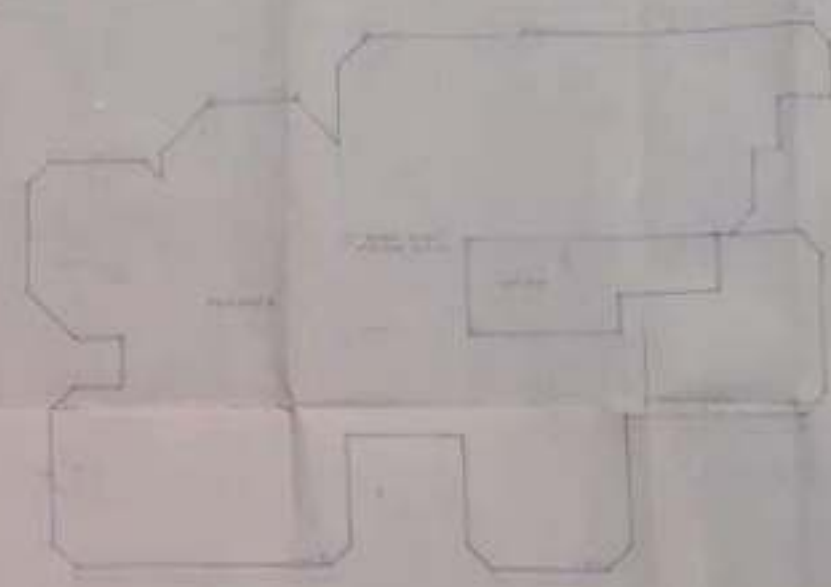

GENERAL PLAN

MEERUT-1978
 1. 1/20
 2. 1/20
 3. 1/20
 4. 1/20

TAKU OVER
 1/20
 1/20
 1/20

PROPOSED DESIGN OF BUILDING (MODERNIZATION)
 AT D.N. POLYTECHNIC MEERUT

1/20
 1/20
 1/20

SCALE - 1/20 DATE - 25 OCT 1978

- DETAILS
- 1. CORNER AND C. = 400 x 400
 - 2. PLANT AREA = 100
 - 3. APPROX. AREA = 1000
 - 4. BY MEERUT-1978

NO.	DESCRIPTION	AREA
1	1/20	1000
2	1/20	1000
3	1/20	1000
4	1/20	1000
5	1/20	1000
6	1/20	1000
7	1/20	1000
8	1/20	1000
9	1/20	1000
10	1/20	1000

1/20
 1/20
 1/20

Reference

SCALE : 1:100

R.S - Rolling shutter

W - window

D - wooden flush door

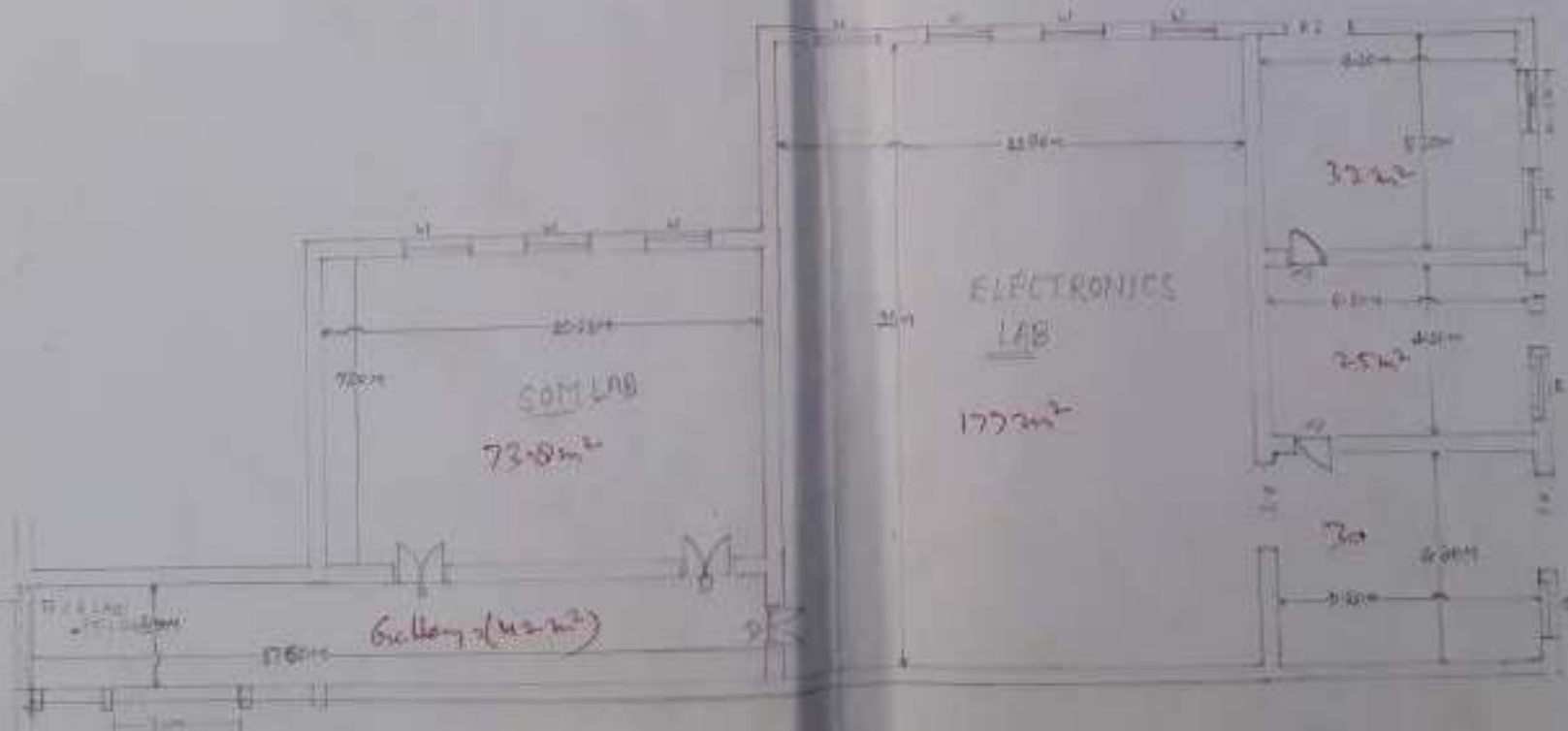

Class Area
= 337 m² (except gallery)

PA = 135 x 337
= 45615 = 4602 m²

Gallery = 42 m²

ALL DIMENSION IN METER

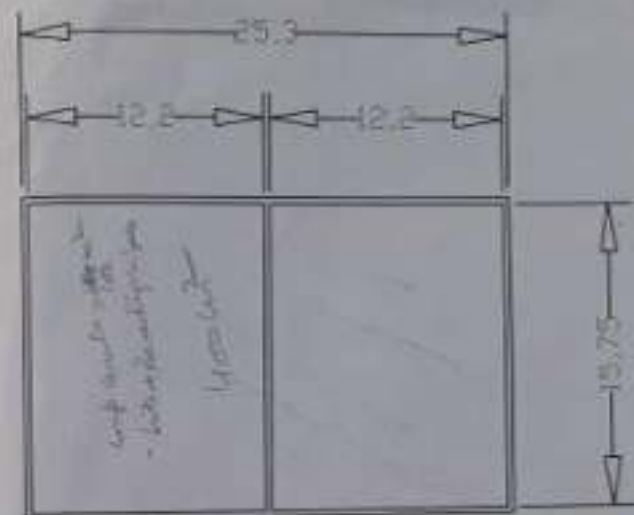
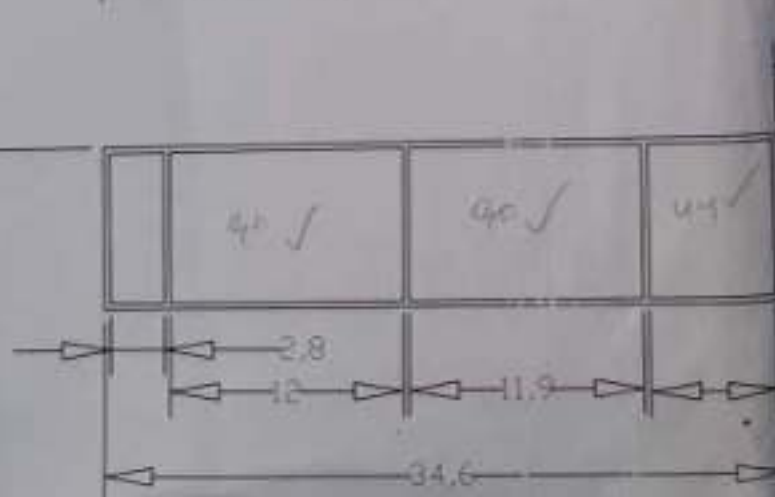
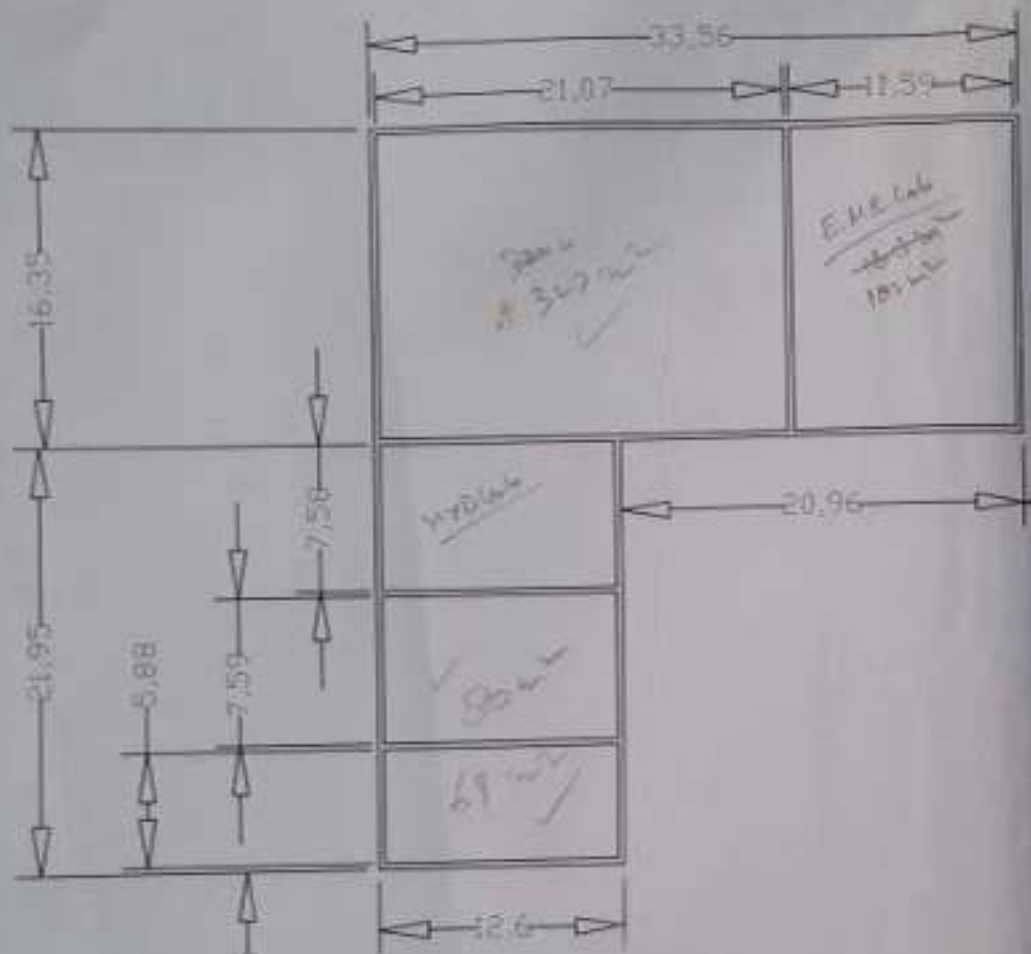

(2.12.2017)

W.S = 900 m²

$$W.S = 320 + 90 + 65 + 90 + 60 + 72 + 72 = 772 \text{ m}^2$$

$$W/S = 900 \text{ m}^2 \text{ (320 + 90 + 65 + 90 + 60 + 72)}$$

$$+ \text{Complete} = 298 \text{ m}^2 + 400 \text{ m}^2 \text{ (400)}$$

$$+ \text{EMERGENCY} = 102 \text{ m}^2 \text{ (20.96)}$$

$$+ \text{KITCHEN} = 98 \text{ m}^2 \text{ (20.96)}$$

$$+ \text{Semi hall} = 131 \text{ m}^2$$

$$+ \text{W.C.} = 60 \text{ m}^2$$

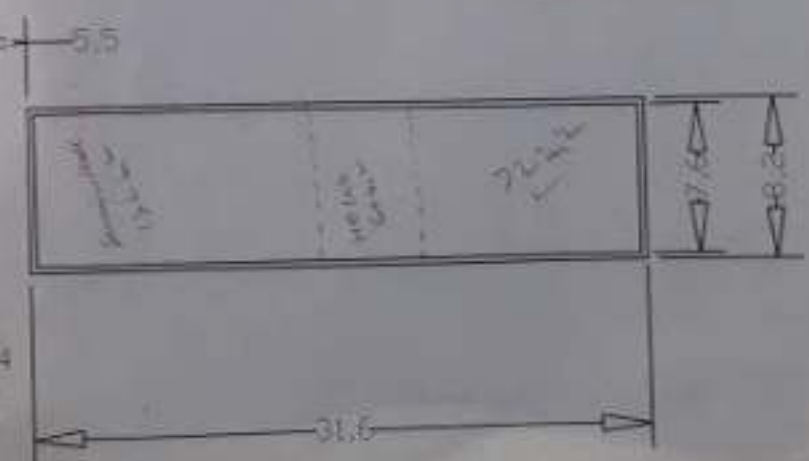

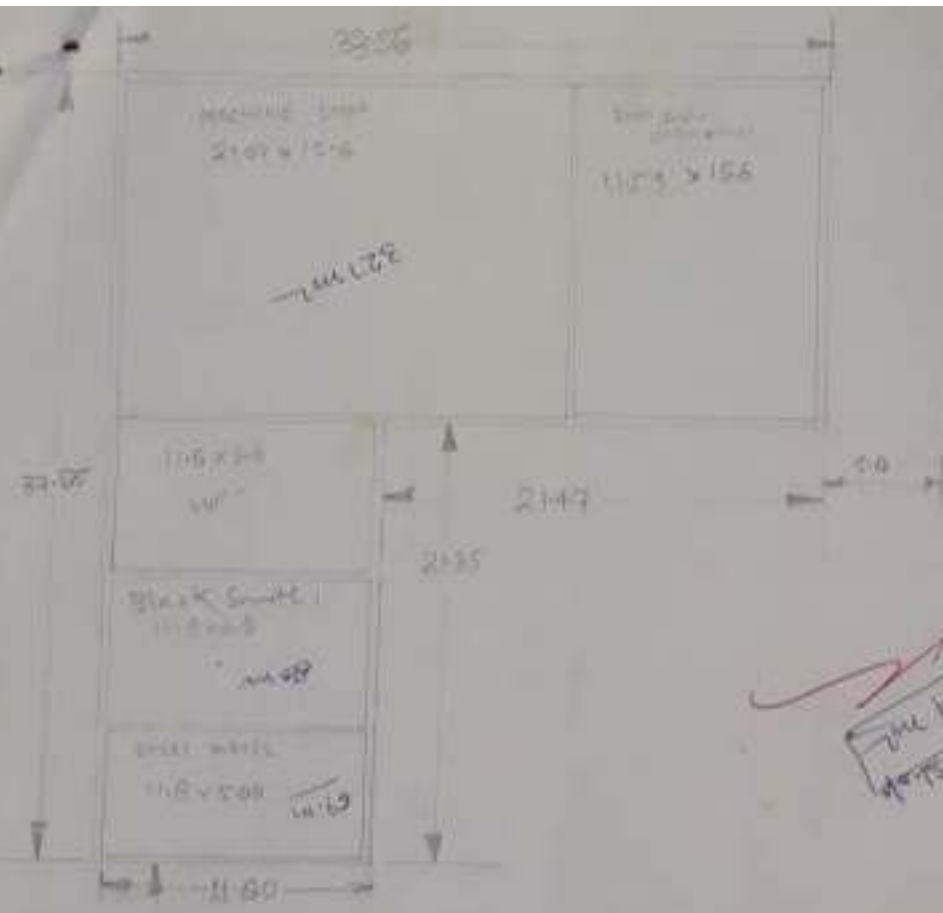

7.56

SCALE - 1/200

ALL DIA - IN METER



ALL DIMENSION IN METER

Rooms Carpet Area = 415 m^2 App.
 Common Circulation Area = 165 m^2 App.
 Total Covered Area = 580 m^2 App. (PA)
 46% area Covered by built
 $144 \times 580 \approx 83520$

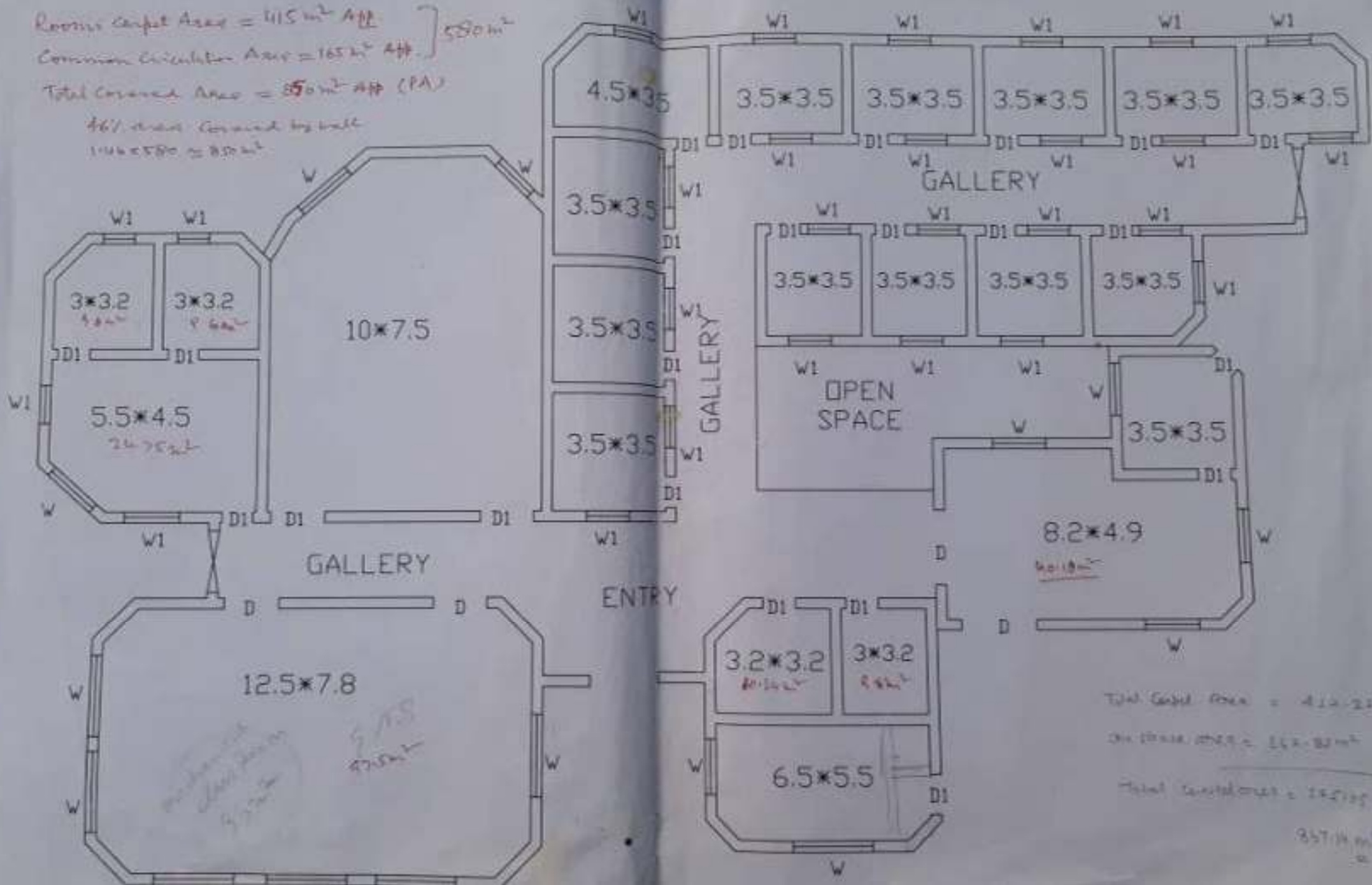

Total Carpet Area = 415.25
 Common Circulation Area = 165.25 m^2
 Total Covered Area = 580.5
 83520