

EXISTING BUILDING FOR "INSTITUTE OF PHARMACY HIRISCHANDRA POST GRADUATE COLLEGE
BAWAN SIGHA, AZAMGARH ROAD, VARANASI.

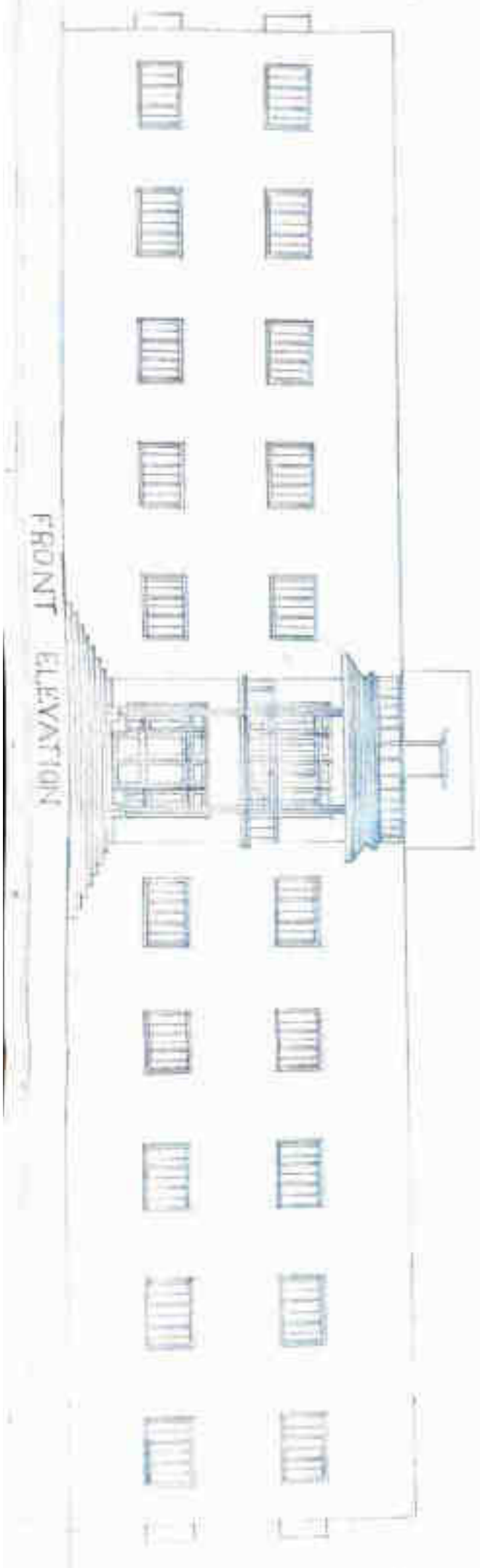

FRONT ELEVATION

[Signature]
Kishore
NAGAR 011738, MITRAVARA
VARANASI

[Signature]
A. P. SINGH
8, 10th, 11th, 12th
PHARMACY, HIRISCHANDRA
POST GRADUATE COLLEGE
BAWAN SIGHA, AZAMGARH
ROAD, VARANASI
[Signature]

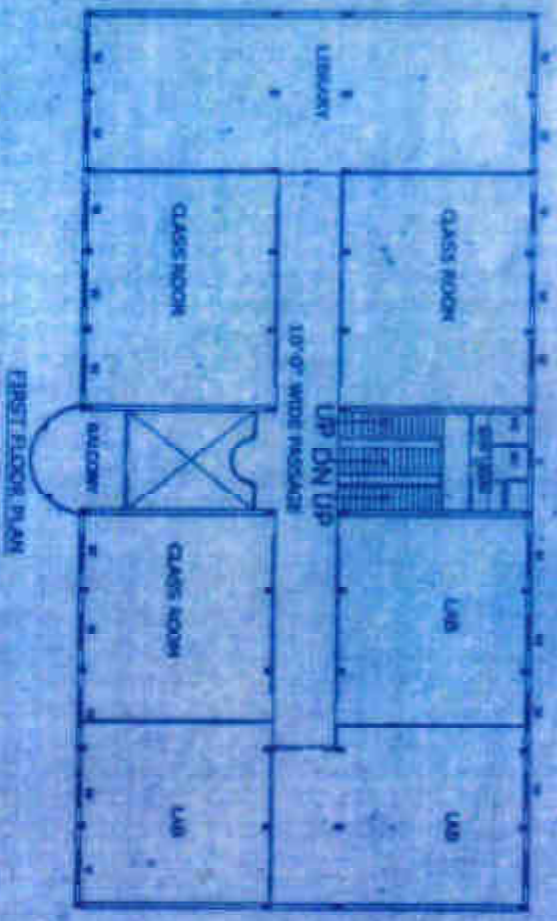

FIRST FLOOR PLAN

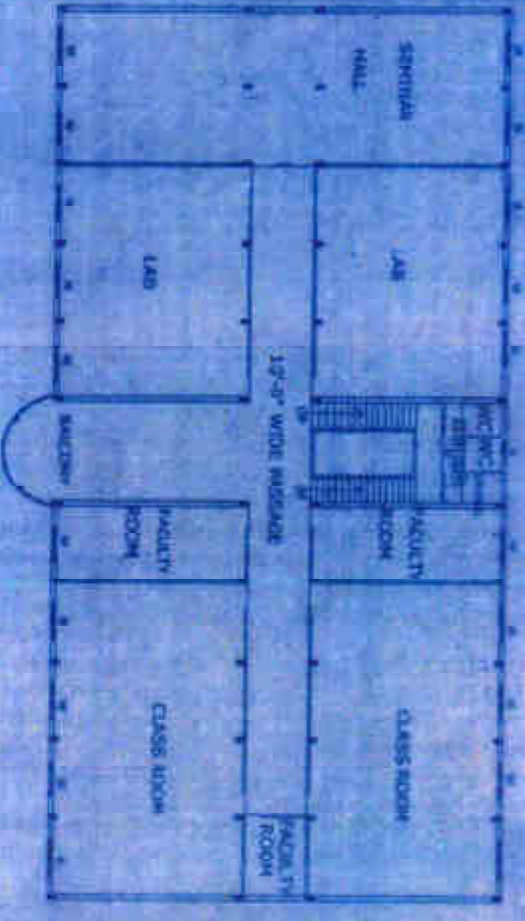

SECOND FLOOR PLAN

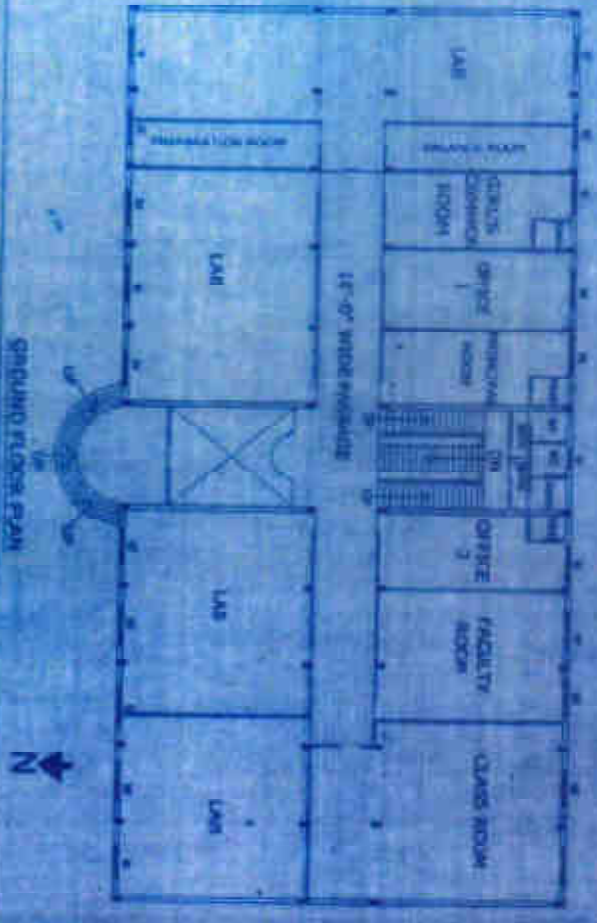

GROUND FLOOR PLAN

BUILDING NO-1 PLAN OF HARISH CHANDRA POST GRADUATE COLLEGE BAWAN BEGHA AZAMGARH ROAD VARANASI (U.P.)

SCHEDULE OF AREA

BUILT UP AREA G.F. = 872.00 SQM.
 BUILT UP AREA F.F. = 872.00 SQM.
 BUILT UP AREA S.F. = 872.00 SQM.
 TOTAL BUILT UP AREA = 2616.00 SQM.

Handwritten signature and date
 28/7/2015
 ALLIANCE CONSULTANTS
 42/27, INDUSTRIAL AREA
 SECTOR-10, GATE NO. 1
 ANANDAPURAM, CHENNAI-600029

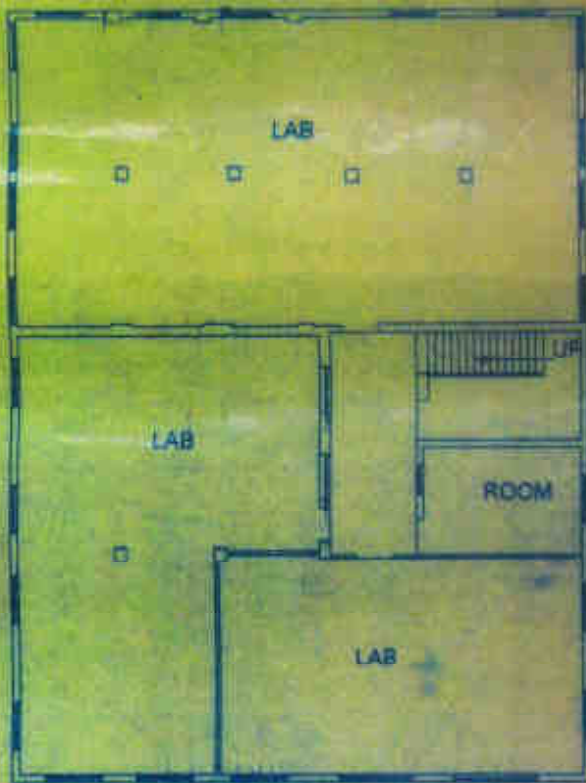

SECOND FLOOR PLAN

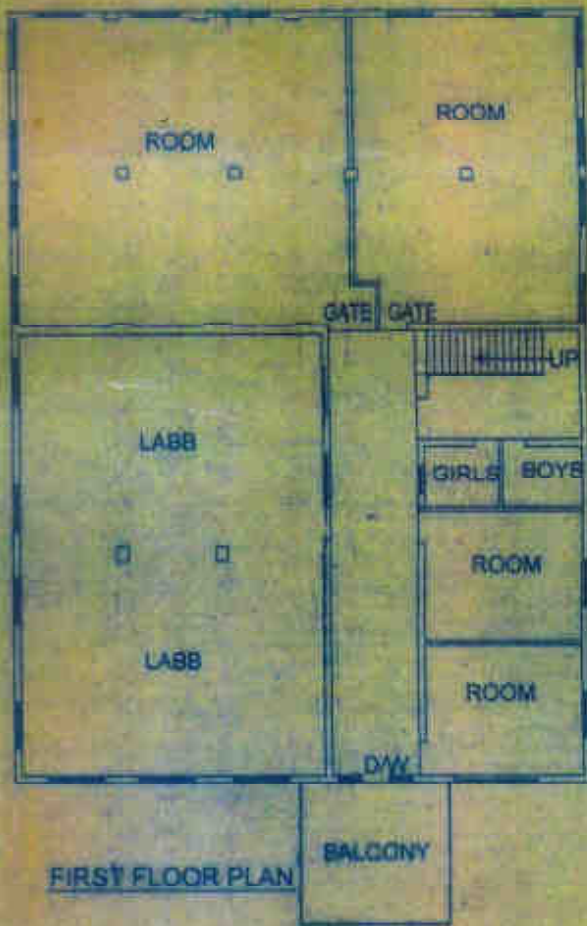

FIRST FLOOR PLAN

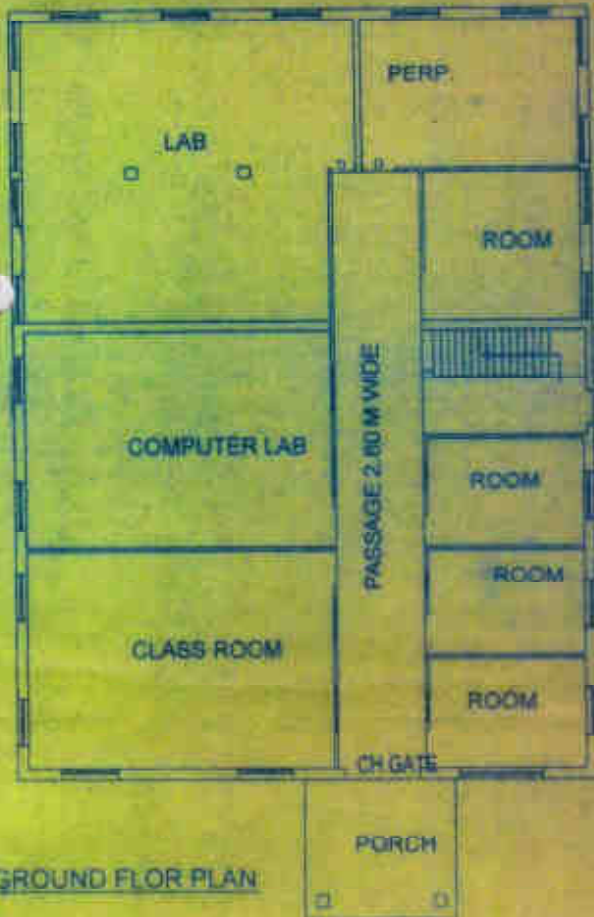

GROUND FLOOR PLAN

BUILDING NO. -2 PLAN FOR INSTITUTE OF
 PHARMACY HARISHCHANDRA P.G. COLLEGE
 (ADJACENT TO BUILDING NO. -1.)
 BAWAN BEEGHA VARANASI



SCHEDULE OF AREA

BUILT UP AREA G.F = 671.00 SQM
 BUILT UP AREA F.F = 671.00 SQM
 BUILT UP AREA S.F = 671.00 SQM
 TOTAL BUILT UP AREA = 2013.00 SQM

Amulya

EXHIBIT 5 (PART 2)
 J. 2/2014 (BOOK 2014)
 ARCHITECT, APPROVED VALUES
 #F 128 12/17/14 DEVII
 NADESKH VARANASI