

FRONT ELEVATION

COLLEGE OF PHARMACY, AGRA No. 11, 12, 13, 14, 15, 16, 17, 18, 19, 20, 21, 22, 23, 24, 25, 26, 27, 28, 29, 30, 31, 32, 33, 34, 35, 36, 37, 38, 39, 40, 41, 42, 43, 44, 45, 46, 47, 48, 49, 50, 51, 52, 53, 54, 55, 56, 57, 58, 59, 60, 61, 62, 63, 64, 65, 66, 67, 68, 69, 70, 71, 72, 73, 74, 75, 76, 77, 78, 79, 80, 81, 82, 83, 84, 85, 86, 87, 88, 89, 90, 91, 92, 93, 94, 95, 96, 97, 98, 99, 100	COLLEGE OF PHARMACY, AGRA	FRONT ELEVATION No. 11, 12, 13, 14, 15, 16, 17, 18, 19, 20, 21, 22, 23, 24, 25, 26, 27, 28, 29, 30, 31, 32, 33, 34, 35, 36, 37, 38, 39, 40, 41, 42, 43, 44, 45, 46, 47, 48, 49, 50, 51, 52, 53, 54, 55, 56, 57, 58, 59, 60, 61, 62, 63, 64, 65, 66, 67, 68, 69, 70, 71, 72, 73, 74, 75, 76, 77, 78, 79, 80, 81, 82, 83, 84, 85, 86, 87, 88, 89, 90, 91, 92, 93, 94, 95, 96, 97, 98, 99, 100	No. 11, 12, 13, 14, 15, 16, 17, 18, 19, 20, 21, 22, 23, 24, 25, 26, 27, 28, 29, 30, 31, 32, 33, 34, 35, 36, 37, 38, 39, 40, 41, 42, 43, 44, 45, 46, 47, 48, 49, 50, 51, 52, 53, 54, 55, 56, 57, 58, 59, 60, 61, 62, 63, 64, 65, 66, 67, 68, 69, 70, 71, 72, 73, 74, 75, 76, 77, 78, 79, 80, 81, 82, 83, 84, 85, 86, 87, 88, 89, 90, 91, 92, 93, 94, 95, 96, 97, 98, 99, 100	STRUCTURE ASSOCIATES No. 11, 12, 13, 14, 15, 16, 17, 18, 19, 20, 21, 22, 23, 24, 25, 26, 27, 28, 29, 30, 31, 32, 33, 34, 35, 36, 37, 38, 39, 40, 41, 42, 43, 44, 45, 46, 47, 48, 49, 50, 51, 52, 53, 54, 55, 56, 57, 58, 59, 60, 61, 62, 63, 64, 65, 66, 67, 68, 69, 70, 71, 72, 73, 74, 75, 76, 77, 78, 79, 80, 81, 82, 83, 84, 85, 86, 87, 88, 89, 90, 91, 92, 93, 94, 95, 96, 97, 98, 99, 100
--	------------------------------	--	---	---



A. M. JAIN
 ENGINEER
 AGRA

Handwritten notes and signatures in the bottom right corner, including 'S. K. JAIN' and '15/11/2014'.

REGISTERED ARCHITECT
 OFFICE OF EVALUATION, ARCHITECTURE
 1000 N. 10th St., Suite 100, Lincoln, NE 68502
 402.478.2448 FAX 402.478.2449
 www.officeofevaluation.com

CLIENT:
 AMBA SOCIETY OF
 PROFESSIONAL EDUCATORS

PROJECT:
 SECOND FLOOR PLAN

DATE:
 08/11/11

SCALE:
 1/8" = 1'-0"

STRUCTURE ASSOCIATES
 1000 N. 10th St., Suite 100
 Lincoln, NE 68502
 402.478.2448 FAX 402.478.2449
 www.structureass.com

ENGINEER: & REGISTERED ARCHITECT
 DATE: 08/11/11

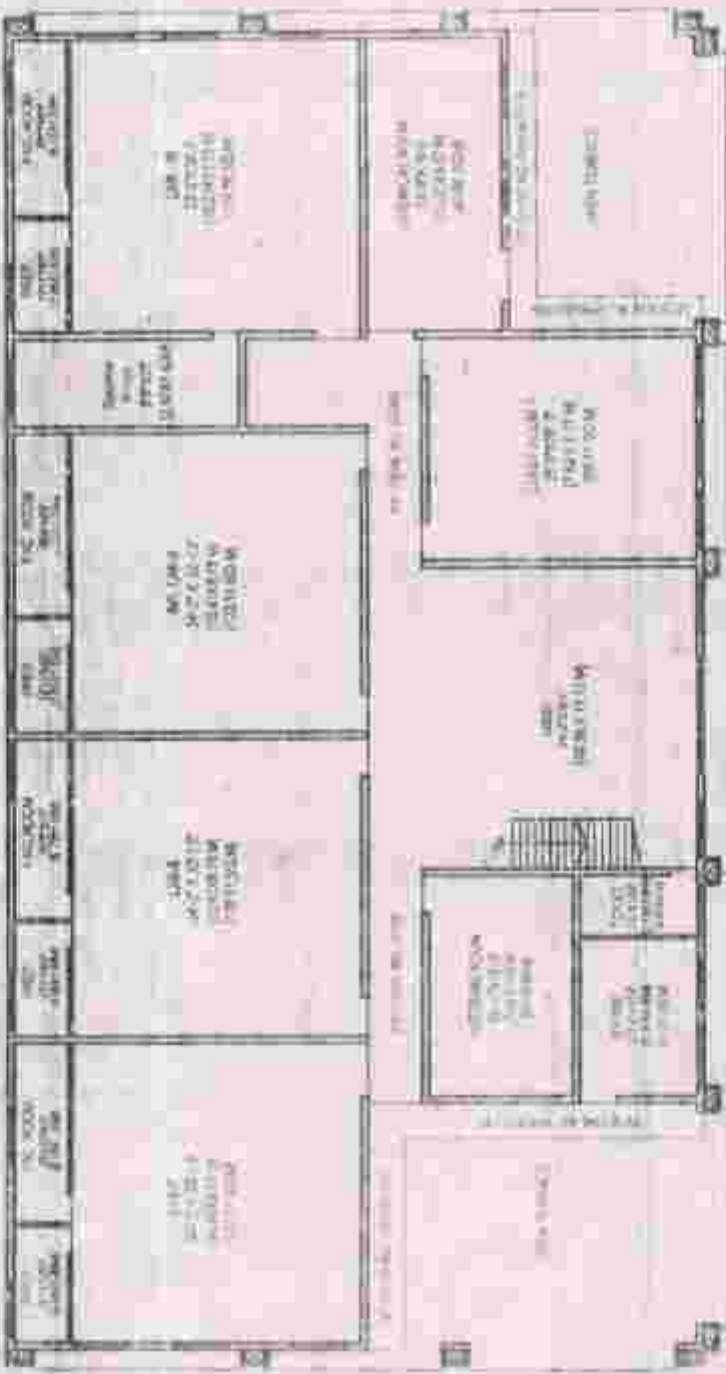

SECOND FLOOR PLAN

ALL WORK SHALL BE
 IN ACCORDANCE WITH
 THE 2011 IBC

C.S.L.
 CIVIL ENGINEER

DATE: 08/11/11
 BY: [Signature]

PROJECT PROJECT COLLEGE OF PHARMACY, MOVA Chaudhary Lal Bahadur 185, 247, 348, V/11, Mahabub, T. & Dist. Agri	
CLIENT AGRI SOCIETY OF PROFESSIONAL INSTITUTION	
STAY FLOOR PLAN SCALE: 1/8" = 1'-0" HORIZONTAL	
DATE 18/12/2019	
DESIGNER STRUCTURE ASSOCIATES Graduate Engineers & Architects Shop No. 21, G. Block, P.O. 5712, Karam Chakra, Jaipur, India M.P. No. 02/01/2019/102287	

S.K.M. JAIN
 ENGINEER & RUCD VALUER
 (R.A.T.) 2000/19/2019

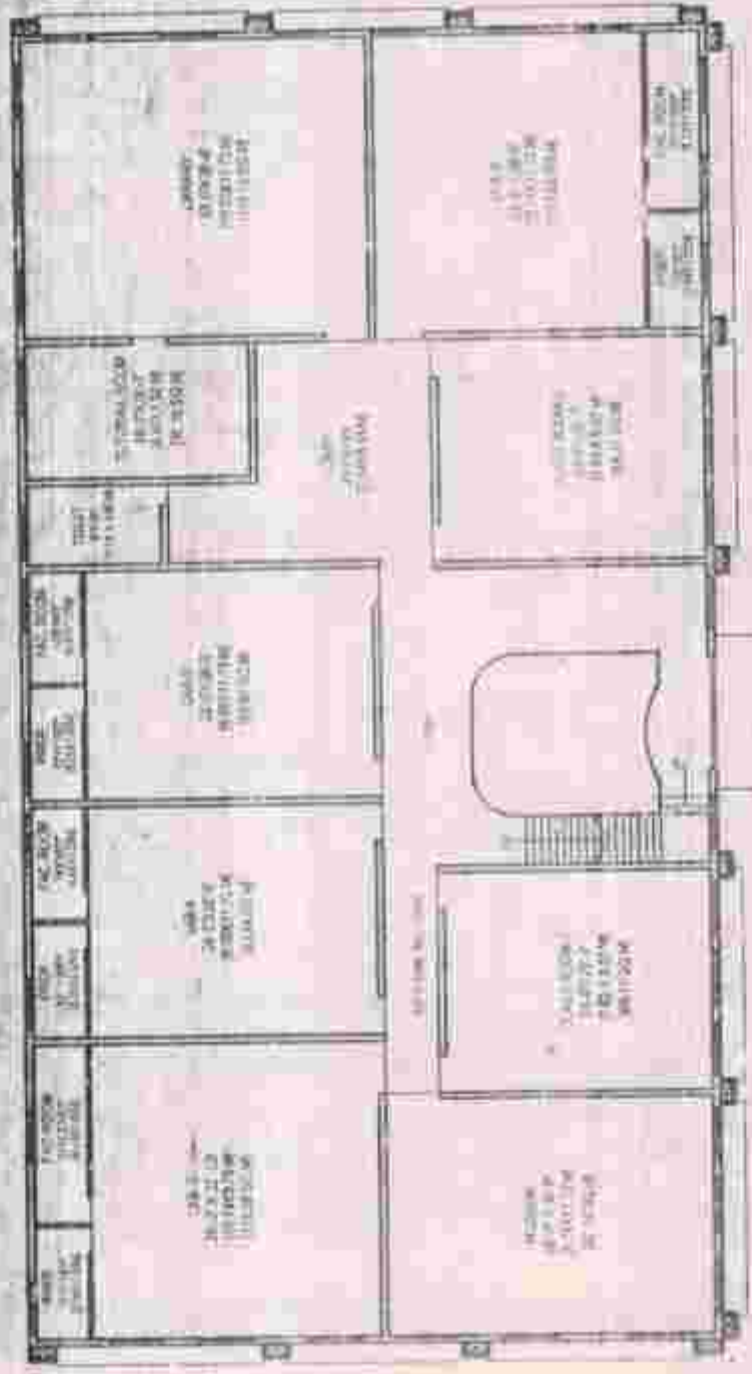

2000 (R.A.T.) 19/2019/102287

FIRST FLOOR PLAN

C.S.L. S
 18/12/2019
 18/12/2019
 18/12/2019

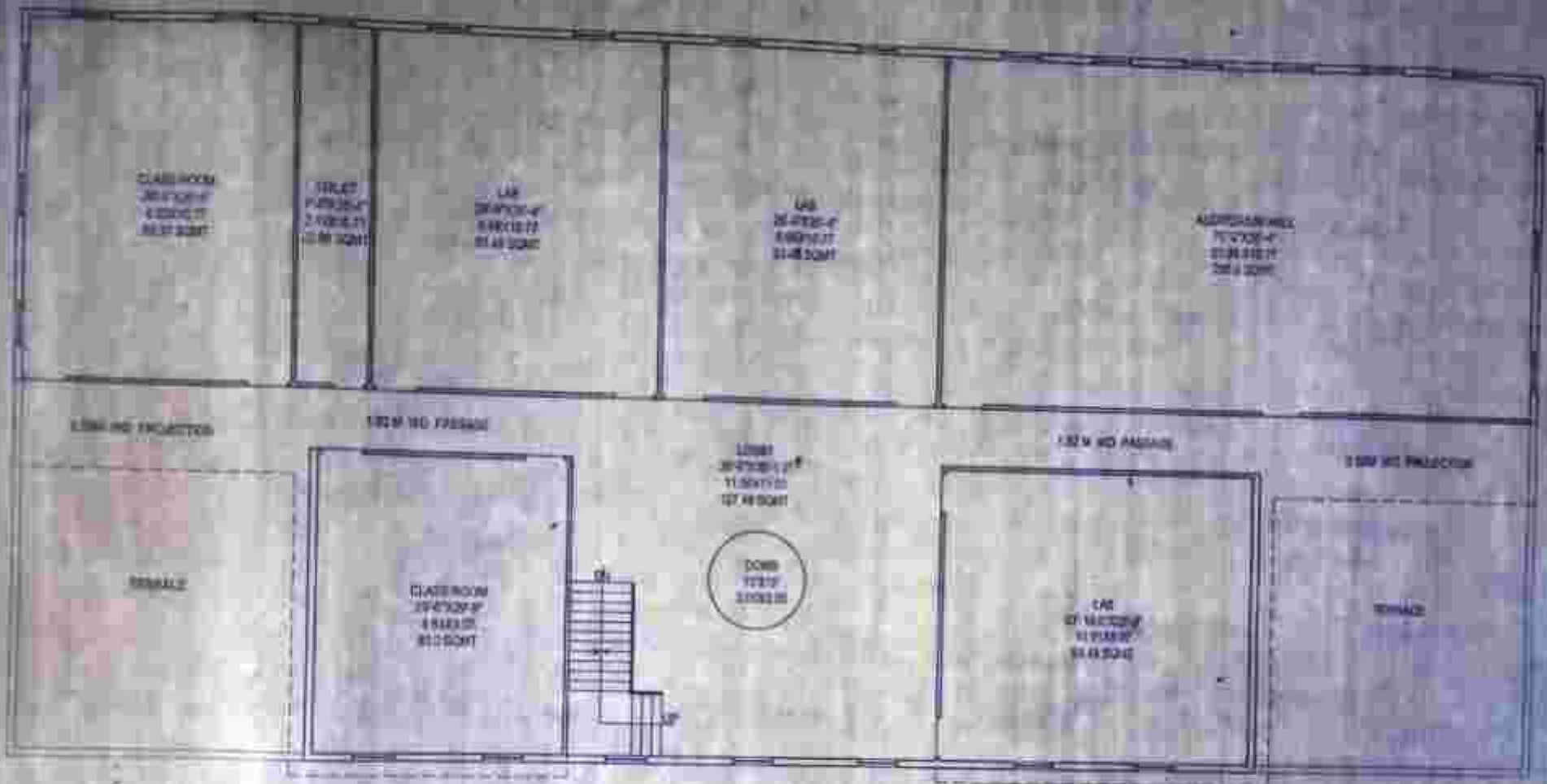

आचार्य जी की
 आज्ञा पर तैयार किया गया
 आचार्य जी के नाम पर

आचार्य जी के नाम पर तैयार किया गया

आचार्य जी के नाम पर तैयार किया गया

EXISTING BUILDING PLAN OF COLLEGE OF PHARMACY AGRA BOARD PHARMA SECTION ON KANSARA NO. 343, 344, 345, 346, 347, 348 (LOCATED AT HAUZA, JAKHODA TOWNSHIP, SAGAR AGRA	AREA CHART	SQMT	FLOOR	THIRD FLOOR	DIRECTION	OWNER
	TOTAL LAND AREA	10577.00	DRG TYPE:	PRESENTATION		COLLEGE OF PHARMACY AGRA
	EXIST. COVD AREA AT THIRD FLOOR	861.57	DRG BY:	ANIL KUMAR		
			DATE:	10/2/2021		

Er: H.K. SHARMA
 Project Board Architect
 P-10210, 102, Taran, Jaipur, Ph...