

Annexure (9)

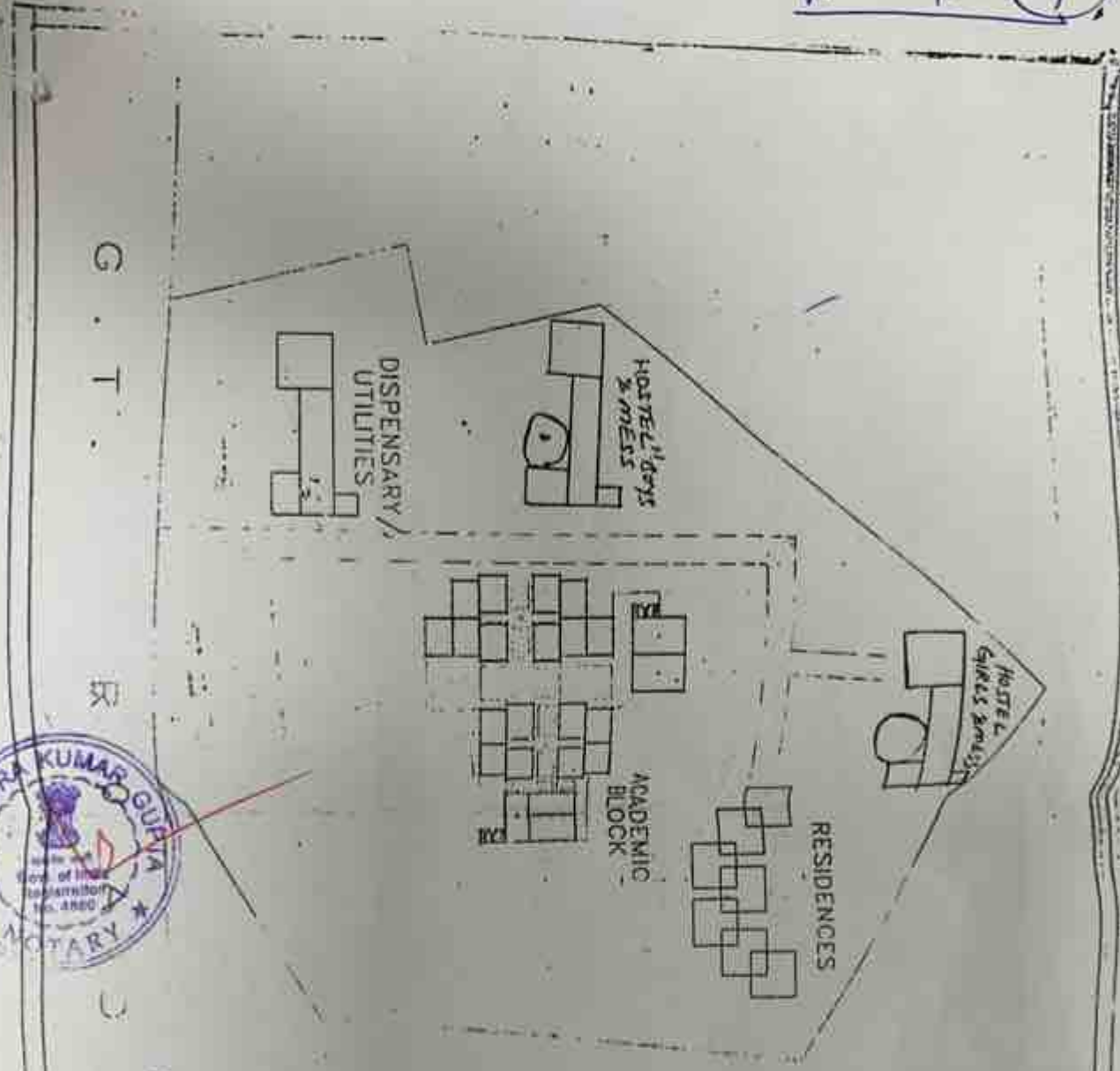

19/07 JUL 2021

ATTESTED

Rajendra Kumar Gupta
 Rajendra Kumar Gupta
 DISTRICT NOTARY
 Gwalior

Ashwani Kumar
 ASHWANI KUMAR & ASSOCIATES
 URBAN & RURAL ARCHITECTURE & INTERIORS
 PUNJABI INTERIORS
 H-29, MALVIYA NAGAR
 Gwalior, Madhya Pradesh

AREA STATEMENT ACT/AREA - ... 1 ... 2 ... 3 ...		OWNER'S DECLARATION I, the undersigned, being the owner of the above described land, do hereby declare that the same is free from all encumbrances and is being offered for sale to the Government of Madhya Pradesh for the purpose of ... Date: ... Signature: ...
NOTARIAL CERTIFICATE I, the undersigned, being a Notary Public for the District of Gwalior, do hereby certify that the above mentioned land is the property of the undersigned and is being offered for sale to the Government of Madhya Pradesh for the purpose of ... Date: ... Signature: ...		REMARKS
SITE PLAN		

Scanned by CamScanner

Dr. R. N. Gupta
 FOUNDER CUM CHAIRMAN
 Dr. R. N. Gupta Technical Educational Society

NO. OF STUDENTS	100
NO. OF TEACHERS	10
TOTAL LAB AREA	100
TOTAL COST OF WORK	100
ANALYSIS & DESIGN BY DATE	

NO. OF STUDENTS	100
NO. OF TEACHERS	10
TOTAL LAB AREA	100
TOTAL COST OF WORK	100
ANALYSIS & DESIGN BY DATE	

NO. OF STUDENTS	100
NO. OF TEACHERS	10
TOTAL LAB AREA	100
TOTAL COST OF WORK	100
ANALYSIS & DESIGN BY DATE	

Annexure-BC

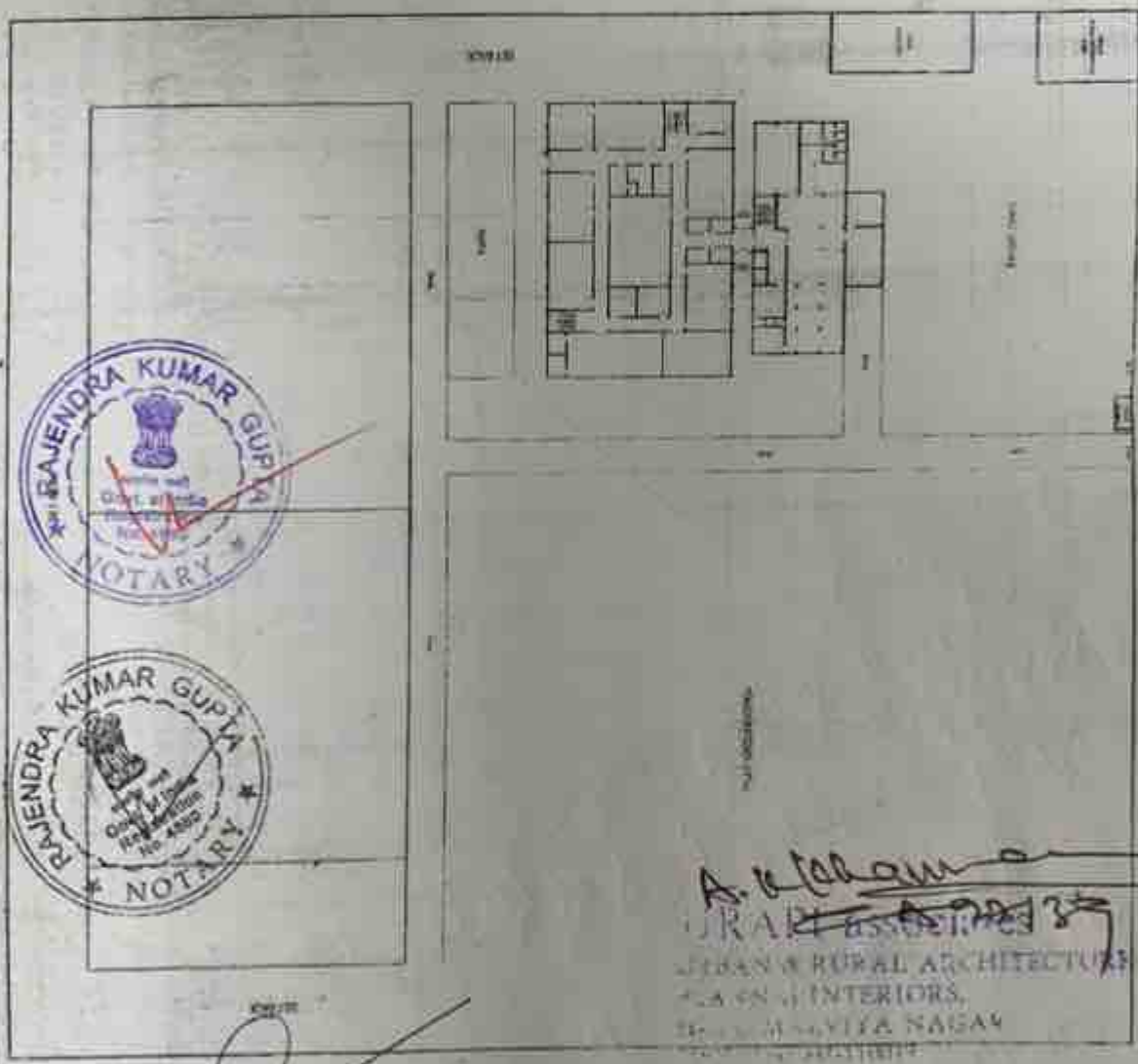

A. K. Sharma
GRAP ASSOCIATES
 URBAN & RURAL ARCHITECTURE
 PLANNING & INTERIORS
 10/11, VIYA NAGAR
 AGRA

[Signature]
FOUNDER CUM CHAIRMAN
 Dr. R. N. Gupta Technical Educational Society
 Anjali College of Primary & Science
 AGRA

[Signature]
Principal
 Anjali College of Primary & Science
 AGRA

11/1 JUL 2021

ATTESTED

[Signature]
Rajendra Kumar Gupta
 DISTT. NOTARY
 Gazetted Officer, Agra

[Signature]
FOUNDER CUM CHAIRMAN
 Dr. R. N. Gupta Technical Educational Society

AREA CHART
 TOTAL LAND AREA: 1.191
 TOTAL BUILT AREA: 1.191
 AREA OF OPEN SPACE: 0.000

SCHEDULE OF COVERAGE

- 1. 000
- 2. 000
- 3. 000
- 4. 000
- 5. 000
- 6. 000
- 7. 000
- 8. 000
- 9. 000
- 10. 000

REMARKS
 1. THE AREA IS
 2. THE AREA IS
 3. THE AREA IS

LOCAL AUTHORITY
 COLLEGE OF PHARMACY & B.Sc.
 RAJENDRA KUMAR GUPTA

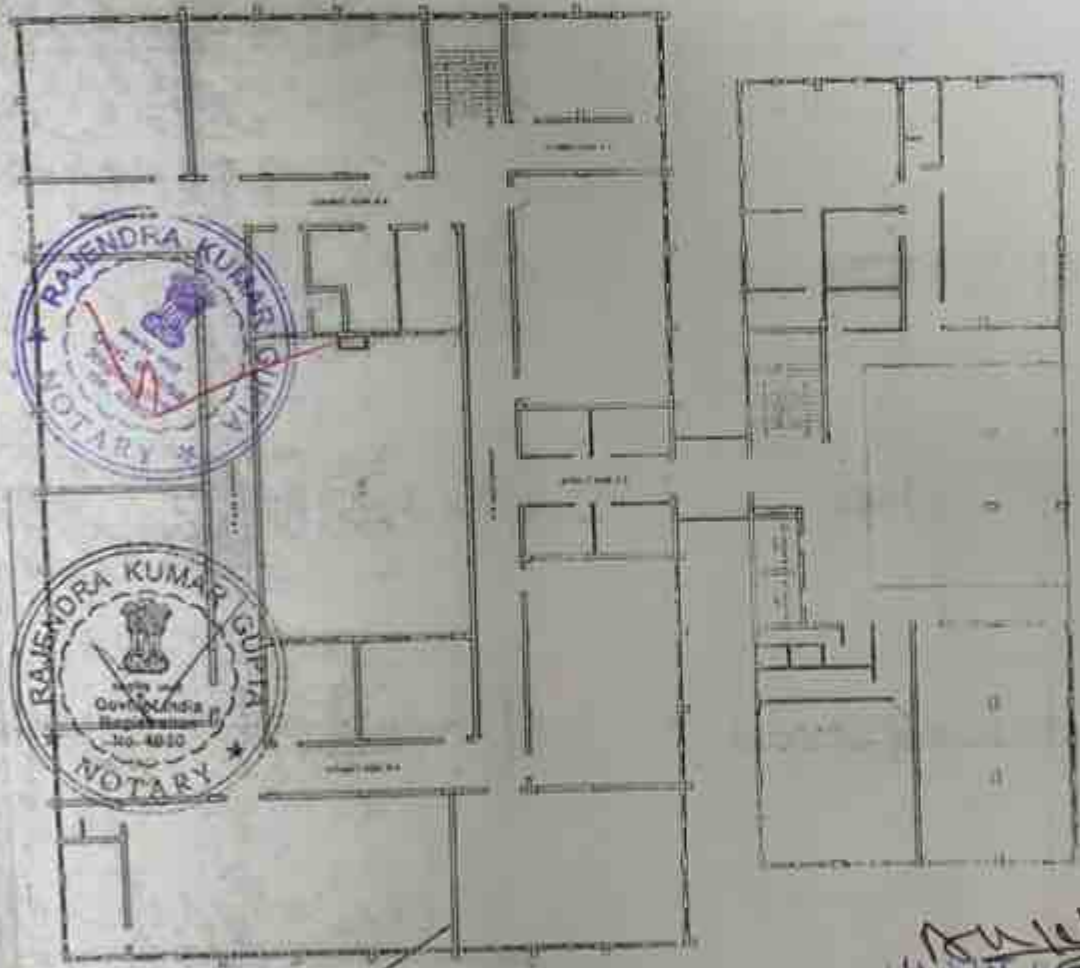

SECOND FLOOR PLAN



[Handwritten Signature]

FOUNDER CUM CHAIRMAN
 Dr. R. N. Gupta Technical Educational Society

[Handwritten Signature]
 Principal
 Anjali College
 AGRERA

[Handwritten Signature]
 11/11/2021
 ANJALI COLLEGE
 RAJENDRA KUMAR GUPTA
 AGRERA

19/7 JUL 2021
ATTESTED

[Handwritten Signature]
 Rajendra Kumar Gupta
 DIST. NOTARY
 Gazetted Officer, Agra

[Handwritten Signature]
 ANJALI COLLEGE
 RAJENDRA KUMAR GUPTA
 AGRERA
 11/11/2021
FOUNDER CUM CHAIRMAN
 Dr. R. N. Gupta Technical Educational Society

AREA CHART
 TOTAL LAND AREA
 TOTAL BUILT UP AREA
 AREA OF OPEN SPACES

REMARKS
 1. ALL THE WORKS ARE TO BE DONE AS PER THE DRAWINGS.
 2. THE FOUNDATION SHALL BE AS PER THE DRAWINGS.
 3. THE WALLS SHALL BE AS PER THE DRAWINGS.
 4. THE ROOF SHALL BE AS PER THE DRAWINGS.
 5. THE FLOORING SHALL BE AS PER THE DRAWINGS.
 6. THE PAINTING SHALL BE AS PER THE DRAWINGS.

EDUCATIONAL BUILDING PLAN FOR
 COLLEGE OF PHARMACY & BIODIAGNOSTICS
 AT
 AGRA

DATE: 10/07/2021
 SCALE: 1/40

PROJECT NO: 10/07/2021

PROJECT NAME: COLLEGE OF PHARMACY & BIODIAGNOSTICS



[Signature]
 FOUNDER CUM CHAIRMAN
 Dr. R. N. Gupta Technical Educational Society

19/7 JUL 2021

ATTESTED
[Signature]
 Rajendra Kumar Gupta
 DISTT. NOTARY
 C. M. O. Agra

[Signature]
 RAJENDRA KUMAR GUPTA
 CHAIRMAN & RURAL ARCHITECTURE
 INTERIORS
 AGRA, U.P.

[Signature]
 RAJENDRA KUMAR GUPTA
 CHAIRMAN & RURAL ARCHITECTURE
 INTERIORS
 AGRA, U.P.
 FOUNDER CUM CHAIRMAN
 Dr. R. N. Gupta Technical Educational Society

AREA - CHART	
TOTAL LAND AREA	1971
TOTAL BUILT UP AREA	
HEIGHT & CORNER POINTS	

SCHEDULE OF ROOMS	
01	ROOM
02	ROOM
03	ROOM
04	ROOM
05	ROOM
06	ROOM
07	ROOM
08	ROOM
09	ROOM
10	ROOM
11	ROOM
12	ROOM
13	ROOM
14	ROOM
15	ROOM
16	ROOM
17	ROOM
18	ROOM
19	ROOM
20	ROOM
21	ROOM
22	ROOM
23	ROOM
24	ROOM
25	ROOM
26	ROOM
27	ROOM
28	ROOM
29	ROOM
30	ROOM
31	ROOM
32	ROOM
33	ROOM
34	ROOM
35	ROOM
36	ROOM
37	ROOM
38	ROOM
39	ROOM
40	ROOM
41	ROOM
42	ROOM
43	ROOM
44	ROOM
45	ROOM
46	ROOM
47	ROOM
48	ROOM
49	ROOM
50	ROOM
51	ROOM
52	ROOM
53	ROOM
54	ROOM
55	ROOM
56	ROOM
57	ROOM
58	ROOM
59	ROOM
60	ROOM
61	ROOM
62	ROOM
63	ROOM
64	ROOM
65	ROOM
66	ROOM
67	ROOM
68	ROOM
69	ROOM
70	ROOM
71	ROOM
72	ROOM
73	ROOM
74	ROOM
75	ROOM
76	ROOM
77	ROOM
78	ROOM
79	ROOM
80	ROOM
81	ROOM
82	ROOM
83	ROOM
84	ROOM
85	ROOM
86	ROOM
87	ROOM
88	ROOM
89	ROOM
90	ROOM
91	ROOM
92	ROOM
93	ROOM
94	ROOM
95	ROOM
96	ROOM
97	ROOM
98	ROOM
99	ROOM
100	ROOM

REFERENCE	
1	PROJECT REPORT
2	PROJECT REPORT
3	PROJECT REPORT
4	PROJECT REPORT
5	PROJECT REPORT
6	PROJECT REPORT
7	PROJECT REPORT
8	PROJECT REPORT
9	PROJECT REPORT
10	PROJECT REPORT
11	PROJECT REPORT
12	PROJECT REPORT
13	PROJECT REPORT
14	PROJECT REPORT
15	PROJECT REPORT
16	PROJECT REPORT
17	PROJECT REPORT
18	PROJECT REPORT
19	PROJECT REPORT
20	PROJECT REPORT
21	PROJECT REPORT
22	PROJECT REPORT
23	PROJECT REPORT
24	PROJECT REPORT
25	PROJECT REPORT
26	PROJECT REPORT
27	PROJECT REPORT
28	PROJECT REPORT
29	PROJECT REPORT
30	PROJECT REPORT
31	PROJECT REPORT
32	PROJECT REPORT
33	PROJECT REPORT
34	PROJECT REPORT
35	PROJECT REPORT
36	PROJECT REPORT
37	PROJECT REPORT
38	PROJECT REPORT
39	PROJECT REPORT
40	PROJECT REPORT
41	PROJECT REPORT
42	PROJECT REPORT
43	PROJECT REPORT
44	PROJECT REPORT
45	PROJECT REPORT
46	PROJECT REPORT
47	PROJECT REPORT
48	PROJECT REPORT
49	PROJECT REPORT
50	PROJECT REPORT
51	PROJECT REPORT
52	PROJECT REPORT
53	PROJECT REPORT
54	PROJECT REPORT
55	PROJECT REPORT
56	PROJECT REPORT
57	PROJECT REPORT
58	PROJECT REPORT
59	PROJECT REPORT
60	PROJECT REPORT
61	PROJECT REPORT
62	PROJECT REPORT
63	PROJECT REPORT
64	PROJECT REPORT
65	PROJECT REPORT
66	PROJECT REPORT
67	PROJECT REPORT
68	PROJECT REPORT
69	PROJECT REPORT
70	PROJECT REPORT
71	PROJECT REPORT
72	PROJECT REPORT
73	PROJECT REPORT
74	PROJECT REPORT
75	PROJECT REPORT
76	PROJECT REPORT
77	PROJECT REPORT
78	PROJECT REPORT
79	PROJECT REPORT
80	PROJECT REPORT
81	PROJECT REPORT
82	PROJECT REPORT
83	PROJECT REPORT
84	PROJECT REPORT
85	PROJECT REPORT
86	PROJECT REPORT
87	PROJECT REPORT
88	PROJECT REPORT
89	PROJECT REPORT
90	PROJECT REPORT
91	PROJECT REPORT
92	PROJECT REPORT
93	PROJECT REPORT
94	PROJECT REPORT
95	PROJECT REPORT
96	PROJECT REPORT
97	PROJECT REPORT
98	PROJECT REPORT
99	PROJECT REPORT
100	PROJECT REPORT



[Signature]
 FOUNDER CUM CHAIRMAN
 Dr. R.N. Gupta Technical Educational Society

[Signature]
 Principal
 Anjali College of Pharmacy & Science
 Agra

[Signature]
 OR API ASSOCIATES
 ARCHITECTURAL ARCHITECTURE
 INTERIORS
 AGRYA NAGAR
 AGRYA NAGAR

18/7 JUL 2021
ATTESTED
[Signature]
 Rajendra Kumar Gupta
 DISTT. NOTARY
 Gazetted Officer, Agra

[Signature]
 OR API ASSOCIATES
 ARCHITECTURAL ARCHITECTURE
 INTERIORS
 AGRYA NAGAR
 AGRYA NAGAR
FOUNDER CUM CHAIRMAN
 Dr. R. N. Gupta Technical Educational Society

6/11/21
11/11/21

ICAVI BLO	
REGISTRATION NO.	11/11/21
REGISTRATION DATE	11/11/21
REGISTRATION FEE	1000/-
REGISTRATION CHARGE	1000/-
REGISTRATION TAX	1000/-
REGISTRATION TOTAL	3000/-
REGISTRATION RECEIVED BY	Dr. R. N. Gupta
REGISTRATION OFFICE	Dr. R. N. Gupta Technical Educational Society
ACADEMIC BLO	
REGISTRATION NO.	11/11/21
REGISTRATION DATE	11/11/21
REGISTRATION FEE	1000/-
REGISTRATION CHARGE	1000/-
REGISTRATION TAX	1000/-
REGISTRATION TOTAL	3000/-
REGISTRATION RECEIVED BY	Dr. R. N. Gupta
REGISTRATION OFFICE	Dr. R. N. Gupta Technical Educational Society

Dr. R. N. Gupta Technical Educational Society
FOUNDER CUM CHAIRMAN



19/7 JUL 2021
ATTESTED

Rajendra Kumar Gupta
DIST. NOTARY
Gazetted Officer, Agra

Rajendra Kumar Gupta
URAPI ASSOCIATES
URBAN & RURAL ARCHITECTURE
PLANNED INTERIORS,
B-22, MAHILA NAGAR,
AGRA

Dr. R. N. Gupta
FOUNDER CUM CHAIRMAN
Dr. R. N. Gupta Technical Educational Society