

1. The first part of the document is a letter from the Secretary of the State to the Governor, dated 10th March 1874.

2. The second part is a report from the Secretary of the State to the Governor, dated 10th March 1874.

3. The third part is a report from the Secretary of the State to the Governor, dated 10th March 1874.

4. The fourth part is a report from the Secretary of the State to the Governor, dated 10th March 1874.

5. The fifth part is a report from the Secretary of the State to the Governor, dated 10th March 1874.

6. The sixth part is a report from the Secretary of the State to the Governor, dated 10th March 1874.

7. The seventh part is a report from the Secretary of the State to the Governor, dated 10th March 1874.

8. The eighth part is a report from the Secretary of the State to the Governor, dated 10th March 1874.

9. The ninth part is a report from the Secretary of the State to the Governor, dated 10th March 1874.

TABLE 1

FLOOR	AREA	NO. OF ROOMS	NO. OF STUDENTS	NO. OF TEACHERS	NO. OF WORKERS
1ST	10,000	100	1,000	100	50
2ND	10,000	100	1,000	100	50
3RD	10,000	100	1,000	100	50
4TH	10,000	100	1,000	100	50
5TH	10,000	100	1,000	100	50
TOTAL	50,000	500	5,000	500	250

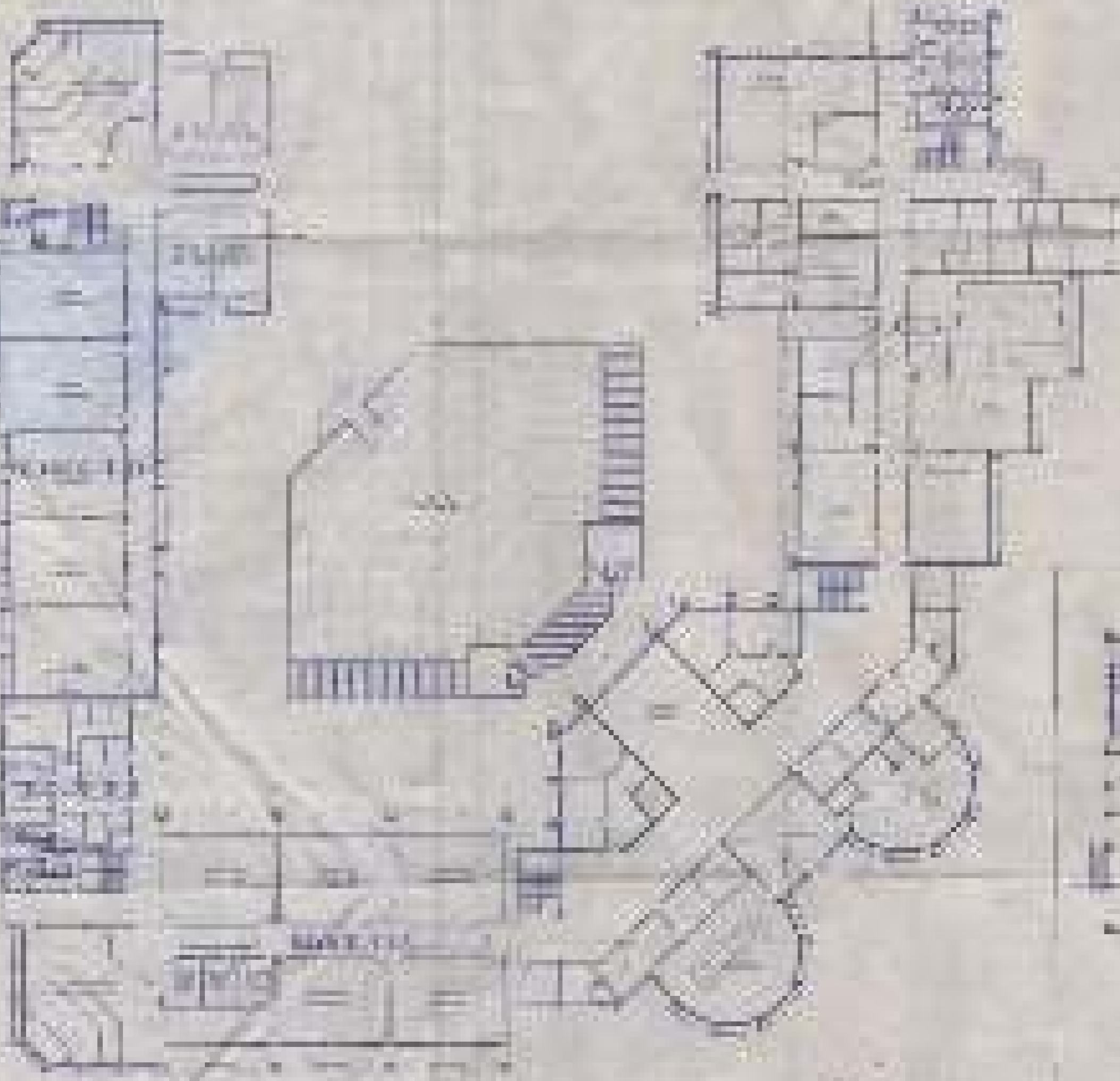
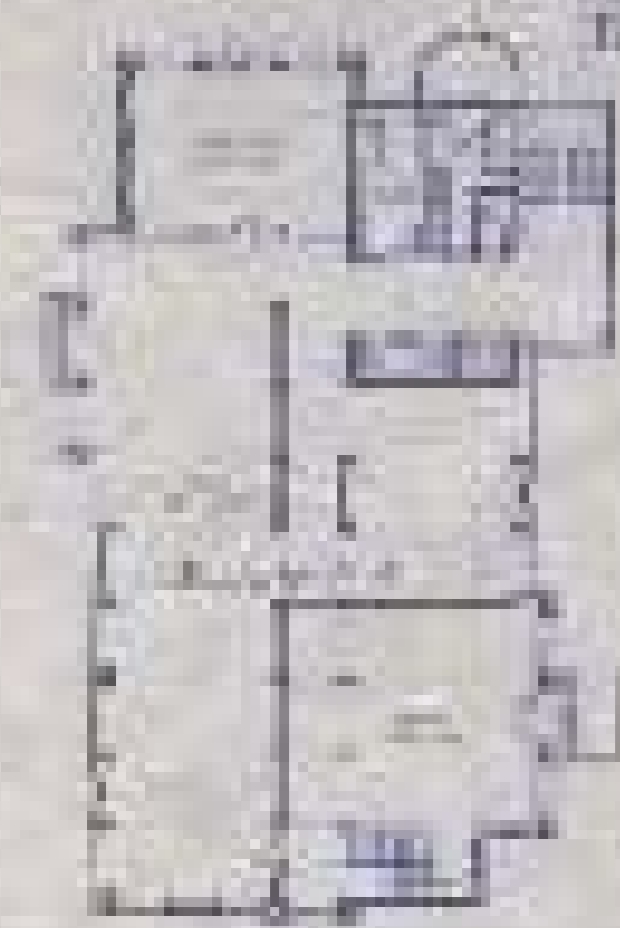

ENGINEERING BLOCK
GROUND FLOOR PLAN

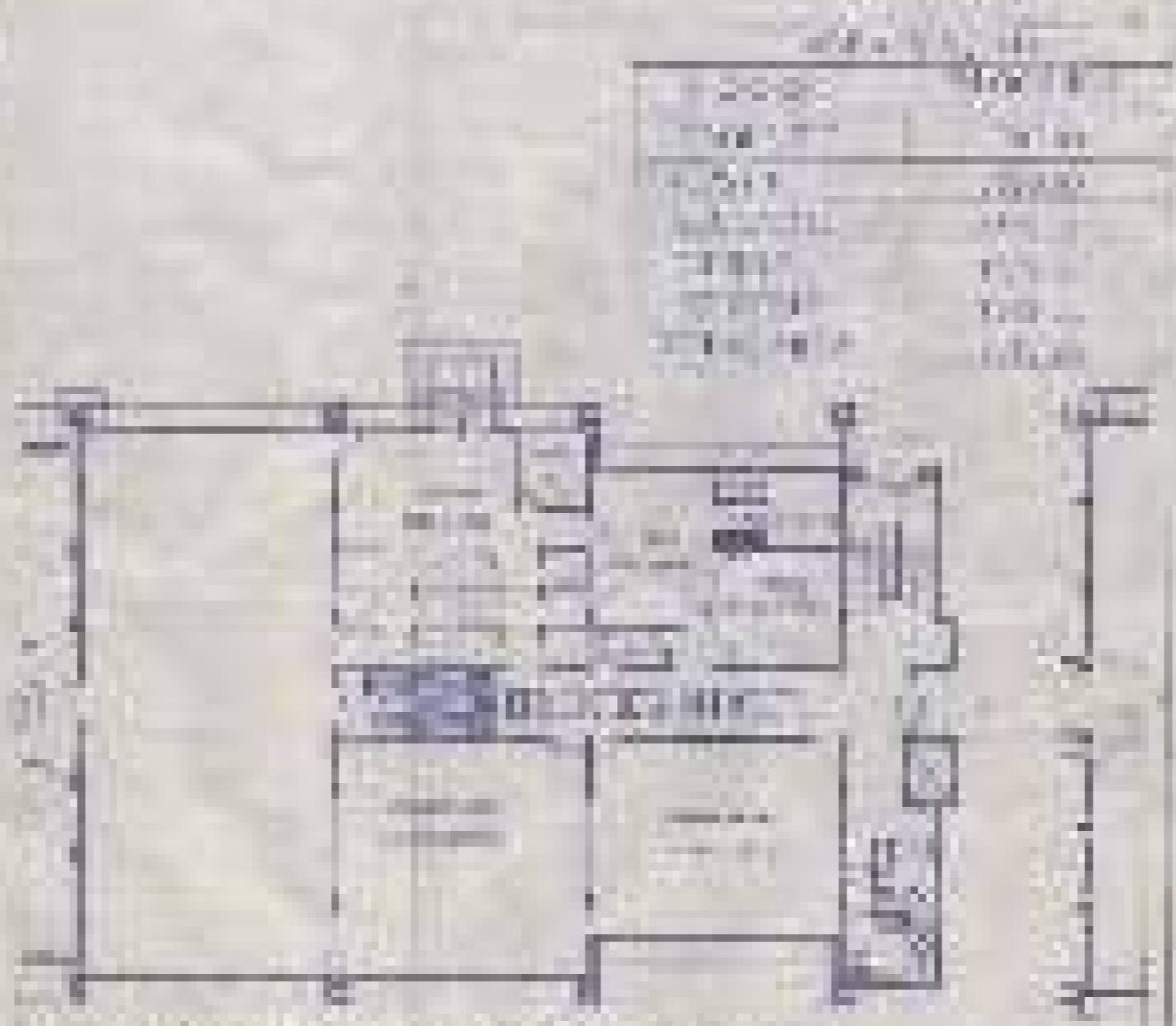

PHARMACY BLOCK
GROUND FLOOR PLAN

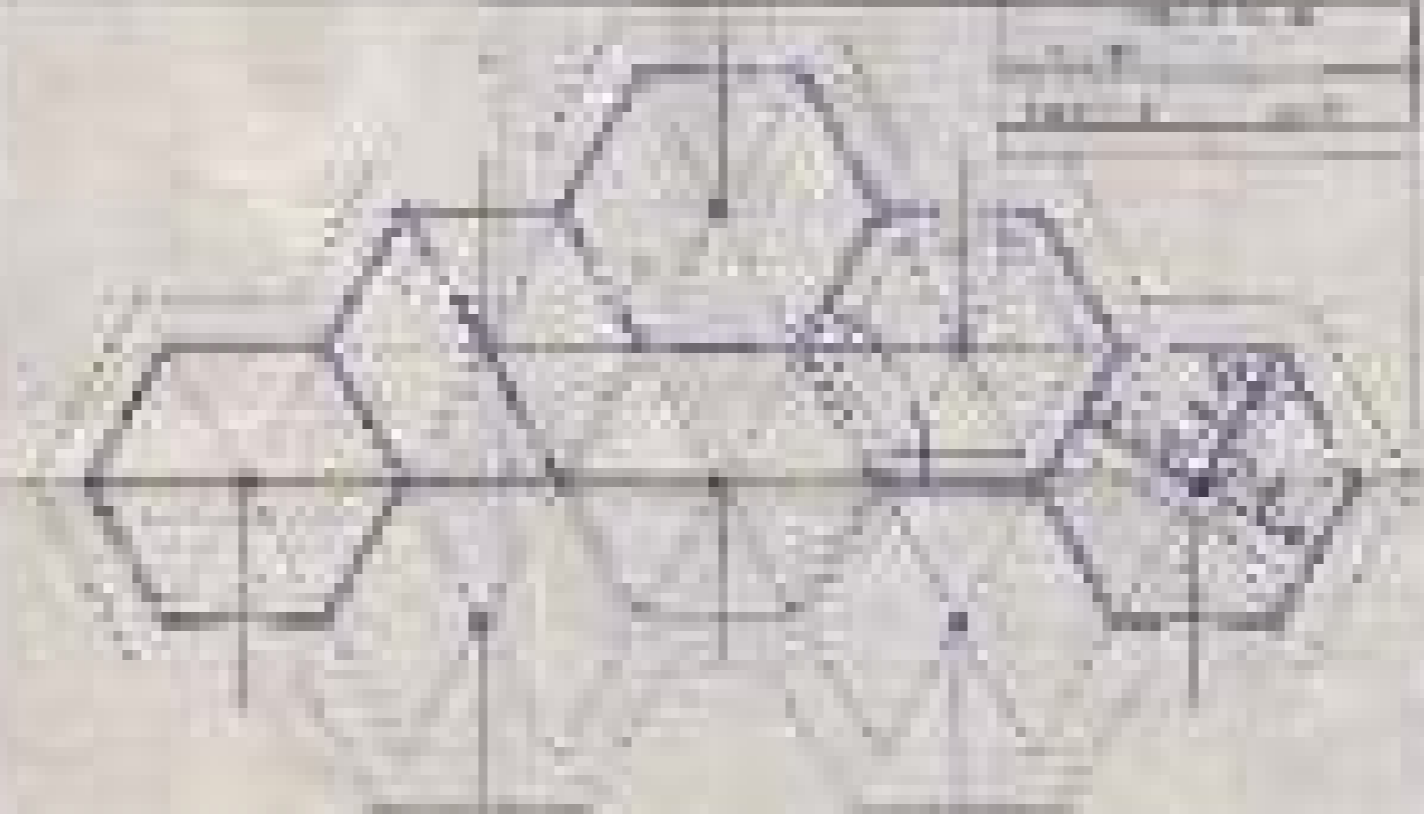

CANTEEN & SHOP
GROUND FLOOR PLAN

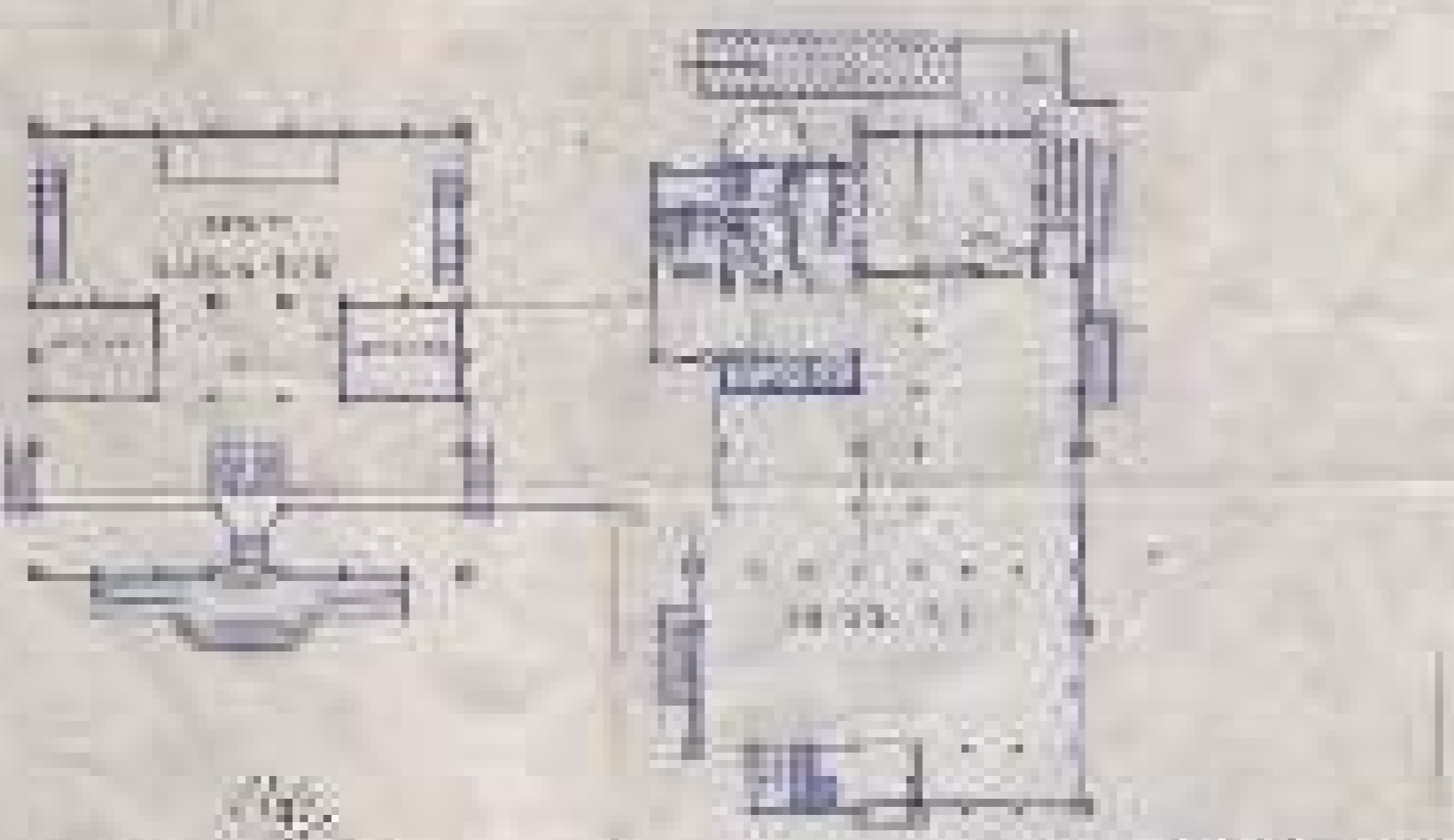

ARCHITECTURE BLOCK
GROUND FLOOR PLAN

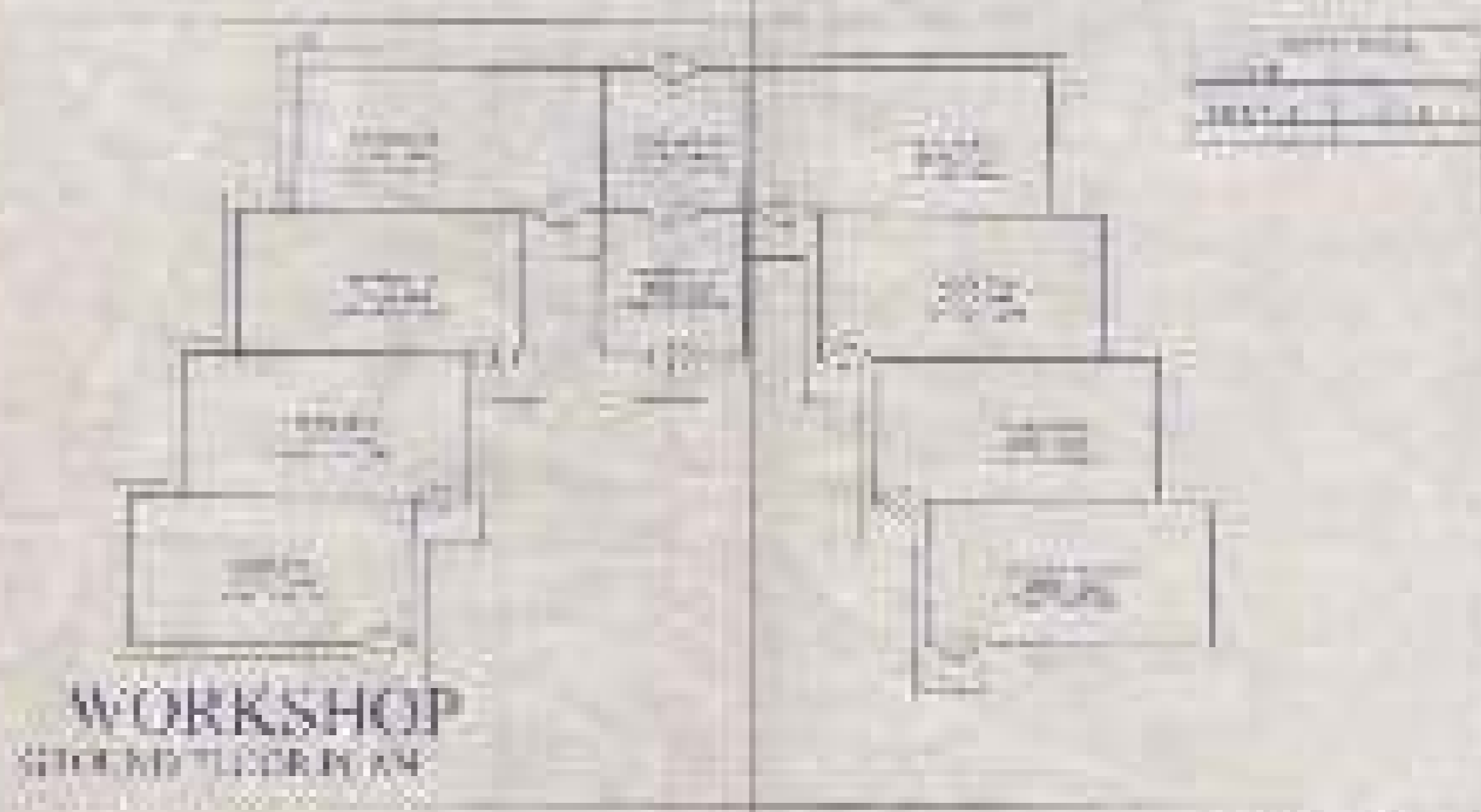

WORKSHOP
GROUND FLOOR PLAN

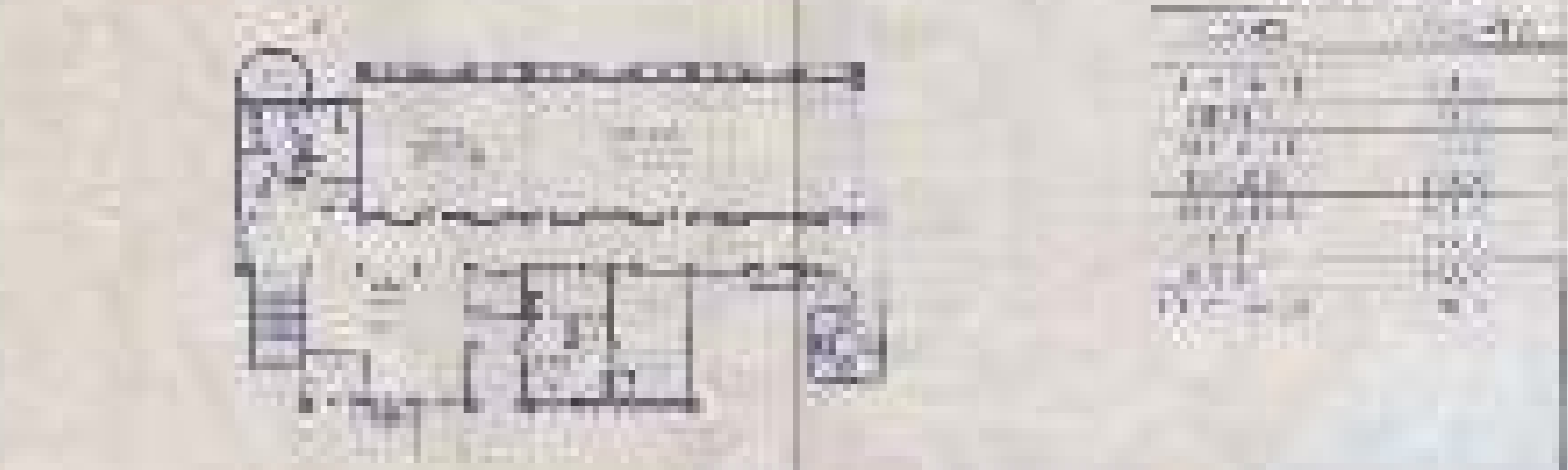

NEW ACADEMIC BLOCK
GROUND FLOOR PLAN

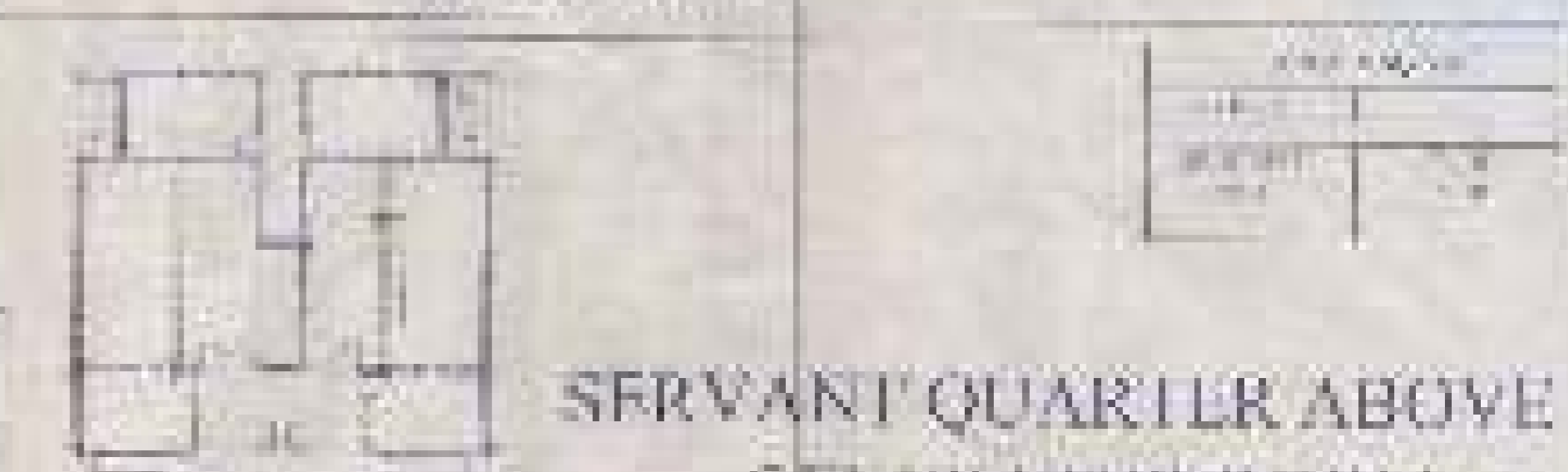

SERVANT QUARTER ABOVE
GENERATOR ROOM
GROUND FLOOR PLAN

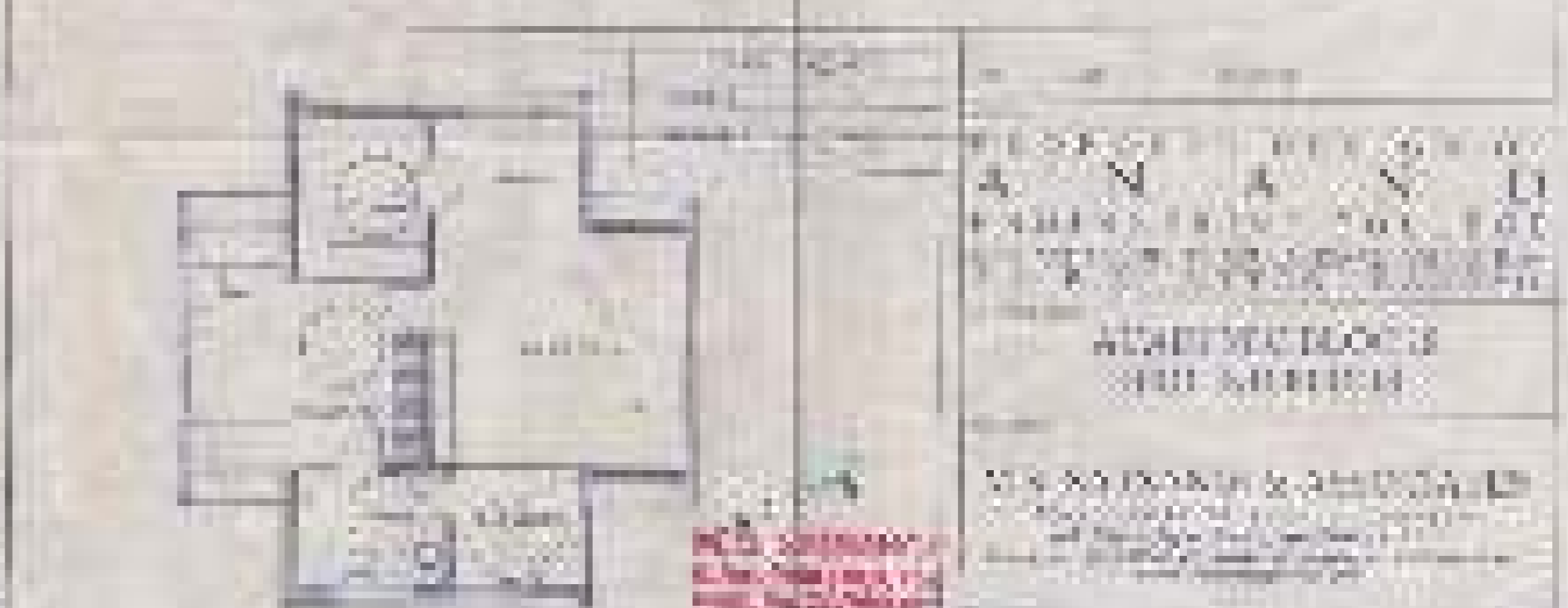

UNIT HANDICAP PERSON
GROUND FLOOR PLAN

TABLE 2

NO.	DESCRIPTION	AREA (SQ. M)	VOLUME (CU. M)
1	ENGINEERING BLOCK	50,000	1,500,000
2	PHARMACY BLOCK	10,000	300,000
3	CANTEEN & SHOP	10,000	300,000
4	ARCHITECTURE BLOCK	10,000	300,000
5	WORKSHOP	10,000	300,000
6	NEW ACADEMIC BLOCK	10,000	300,000
7	SERVANT QUARTER ABOVE GENERATOR ROOM	10,000	300,000
8	UNIT HANDICAP PERSON	10,000	300,000
TOTAL		110,000	3,300,000

AREA IN SQ. FT.

FLOOR	BLOCK	BLDG. NO.	RECTANGULAR	CURVED	TOTAL
FIRST	ENGINEERING	100	11,000	2,000	13,000
FIRST	PHARMACY	101	1,000	500	1,500
FIRST	NEW ACADEMIC	102	2,500	500	3,000
FIRST	ARCHITECTURE	103	3,500	500	4,000
FIRST	SERVANT QUARTER	104	1,000	500	1,500
TOTAL			21,500	4,500	26,000

AREA IN SQ. FT.

FLOOR	RECTANGULAR	CURVED	TOTAL	
FIRST	10,000	2,000	12,000	
SECOND	10,000	2,000	12,000	
THIRD	10,000	2,000	12,000	
FOURTH	10,000	2,000	12,000	
TOTAL		40,000	8,000	48,000

AREA IN SQ. FT.

FLOOR	RECTANGULAR	CURVED	TOTAL	
FIRST	10,000	2,000	12,000	
SECOND	10,000	2,000	12,000	
THIRD	10,000	2,000	12,000	
FOURTH	10,000	2,000	12,000	
FIFTH	10,000	2,000	12,000	
SIXTH	10,000	2,000	12,000	
SEVENTH	10,000	2,000	12,000	
EIGHTH	10,000	2,000	12,000	
TOTAL		80,000	16,000	96,000

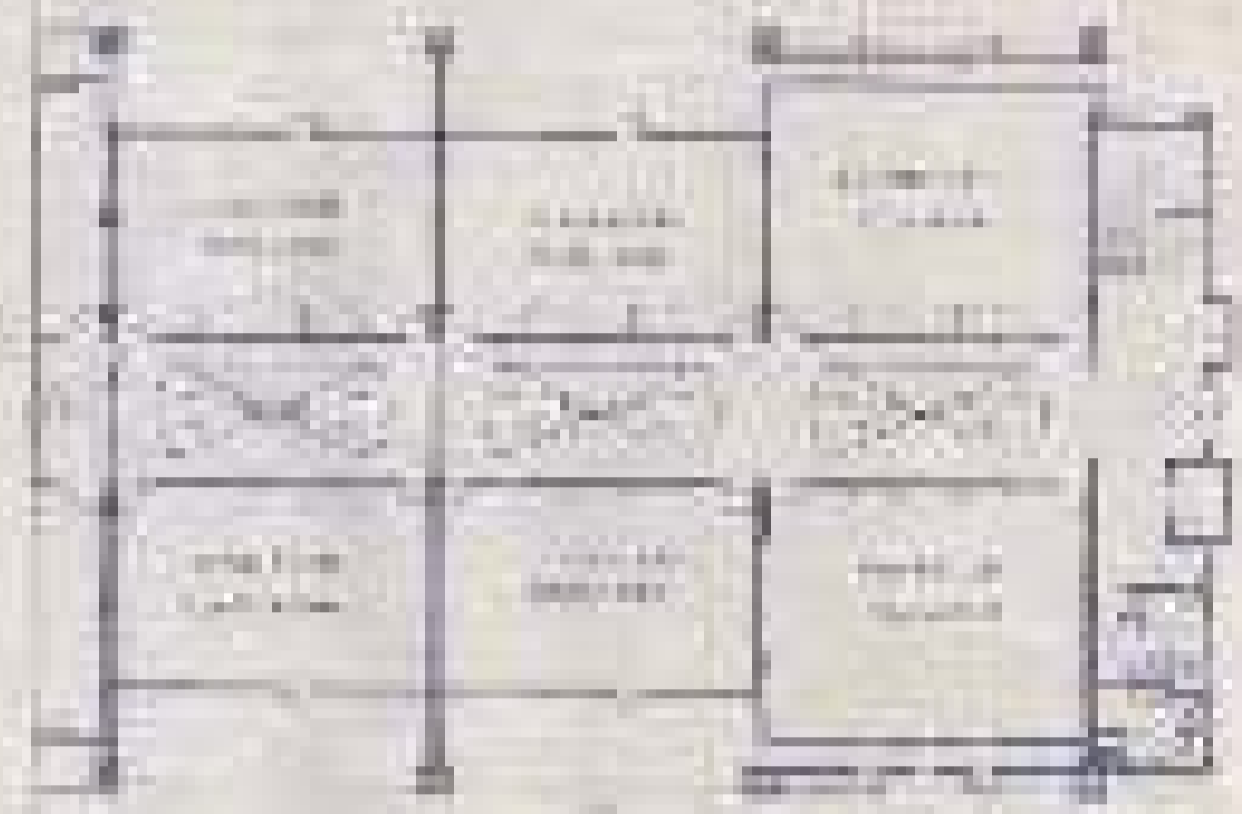

PHARMACY BLOCK
FIRST FLOOR PLAN

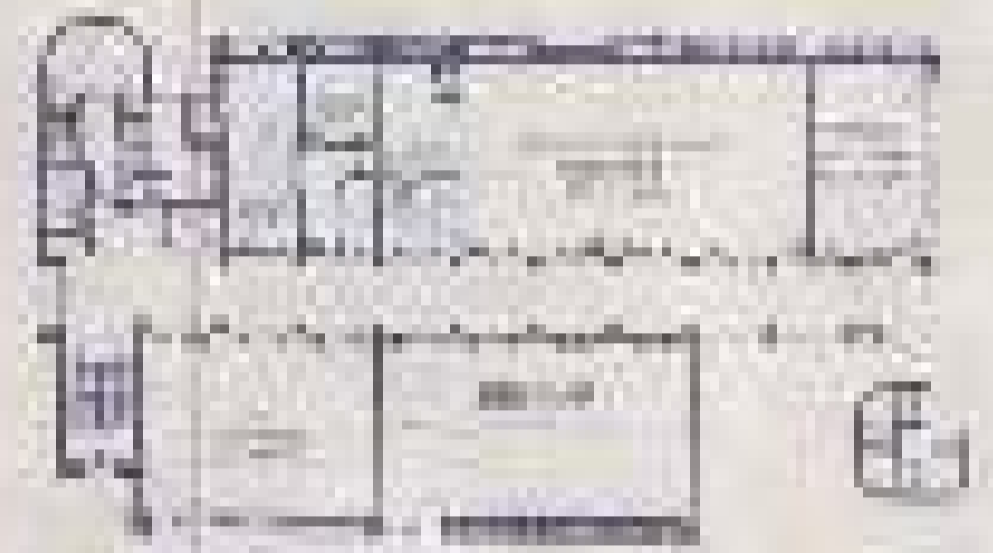

NEW ACADEMIC BLOCK
FIRST FLOOR PLAN



ENGINEERING BLOCK
EAST FLOOR PLAN

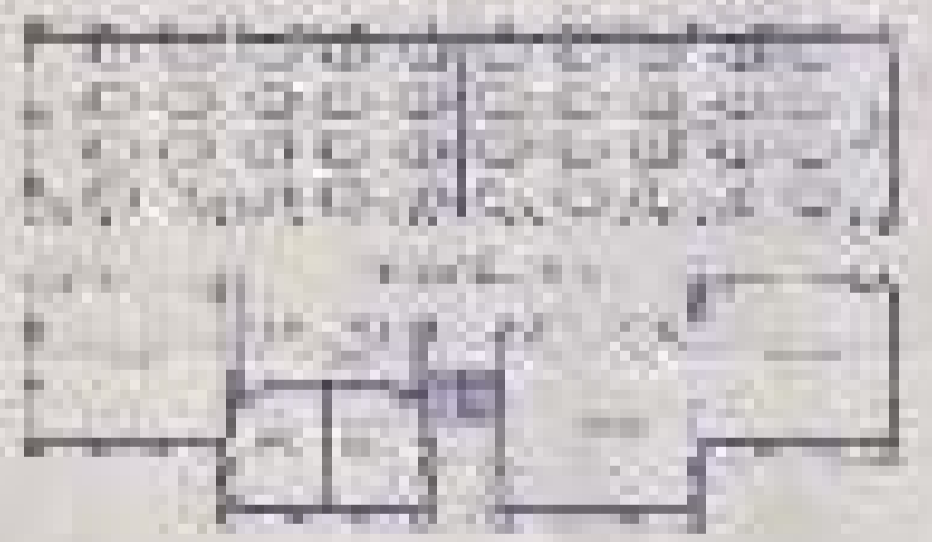
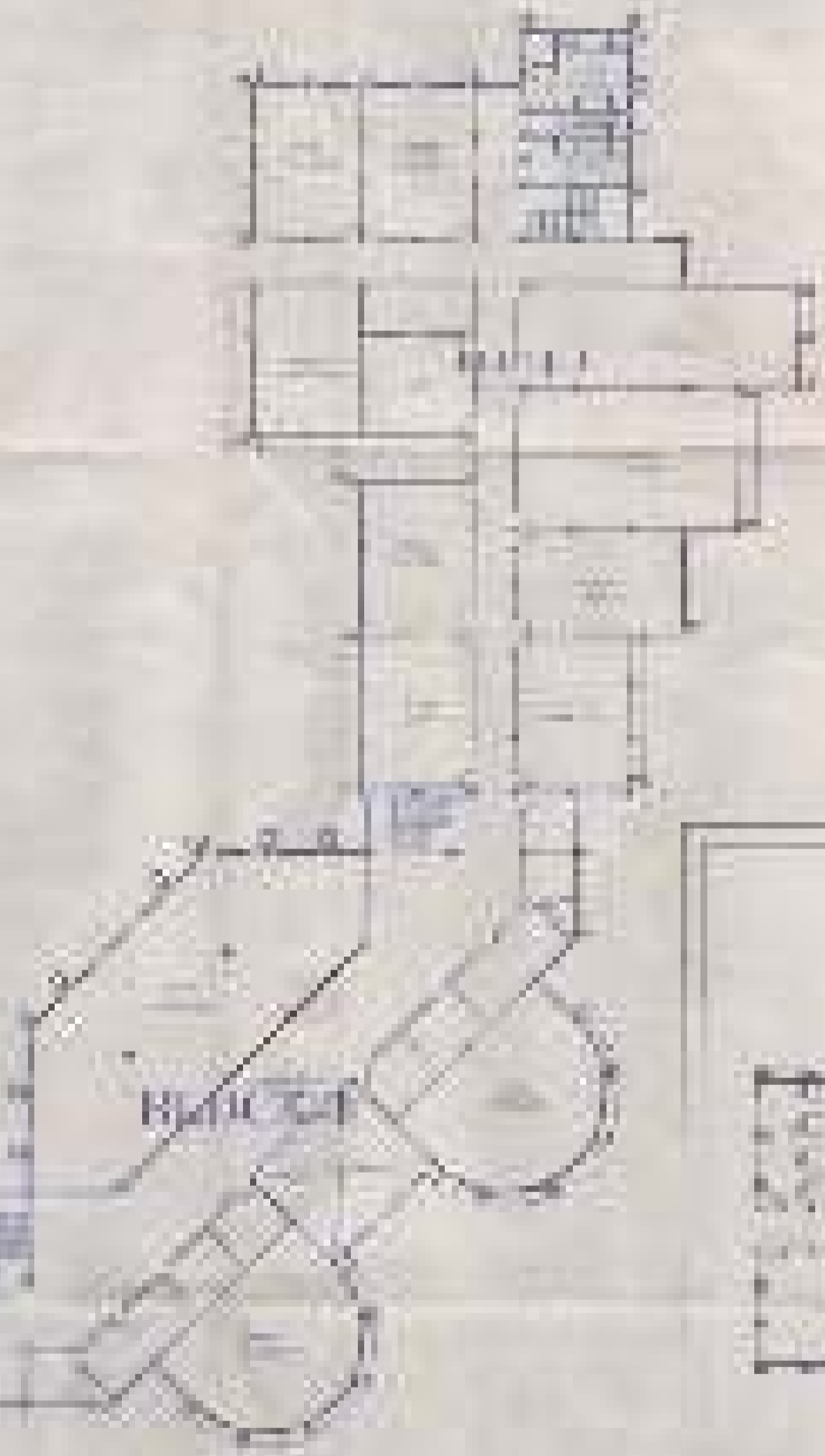

ARCHITECTURE BLOCK
FIRST FLOOR PLAN

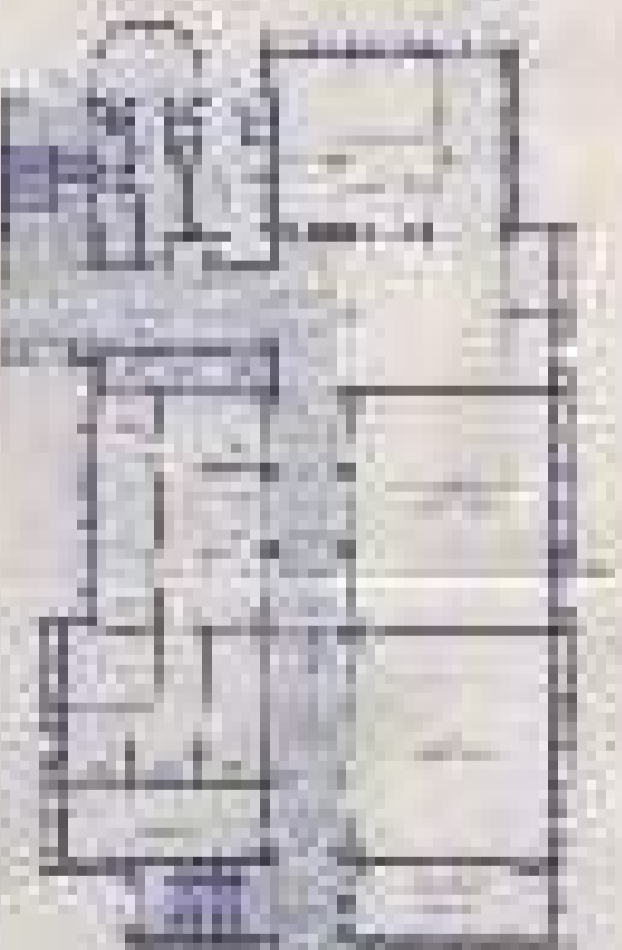

SERVANT QUARTER ABOVE
GENERATOR ROOM
FIRST FLOOR PLAN

AREA IN SQ. FT.

FLOOR	RECTANGULAR	CURVED	TOTAL	
FIRST	1,000	500	1,500	
SECOND	1,000	500	1,500	
THIRD	1,000	500	1,500	
FOURTH	1,000	500	1,500	
TOTAL		4,000	2,000	6,000

ANNAND
ARCHITECTURE
1000 N. MARKET STREET
ANN ARBOR, MICHIGAN 48106
PHONE (313) 963-5000
FAX (313) 963-5001
WWW.ANNAND.AA

DATE: 1/22/01

ACADEMIC BLDG

FLOOR	NO. OF ROOMS	NO. OF STUDENTS	FLOOR AREA (SQ. FT.)	NO. OF STUDENTS PER SQ. FT.	EST. COST (\$)
FLOOR 1	100	2000	100,000	20	1,000,000
FLOOR 2	100	2000	100,000	20	1,000,000
FLOOR 3	100	2000	100,000	20	1,000,000
FLOOR 4	100	2000	100,000	20	1,000,000
FLOOR 5	100	2000	100,000	20	1,000,000
FLOOR 6	100	2000	100,000	20	1,000,000
FLOOR 7	100	2000	100,000	20	1,000,000
FLOOR 8	100	2000	100,000	20	1,000,000
FLOOR 9	100	2000	100,000	20	1,000,000
FLOOR 10	100	2000	100,000	20	1,000,000
TOTAL	1000	20000	1,000,000	20	10,000,000

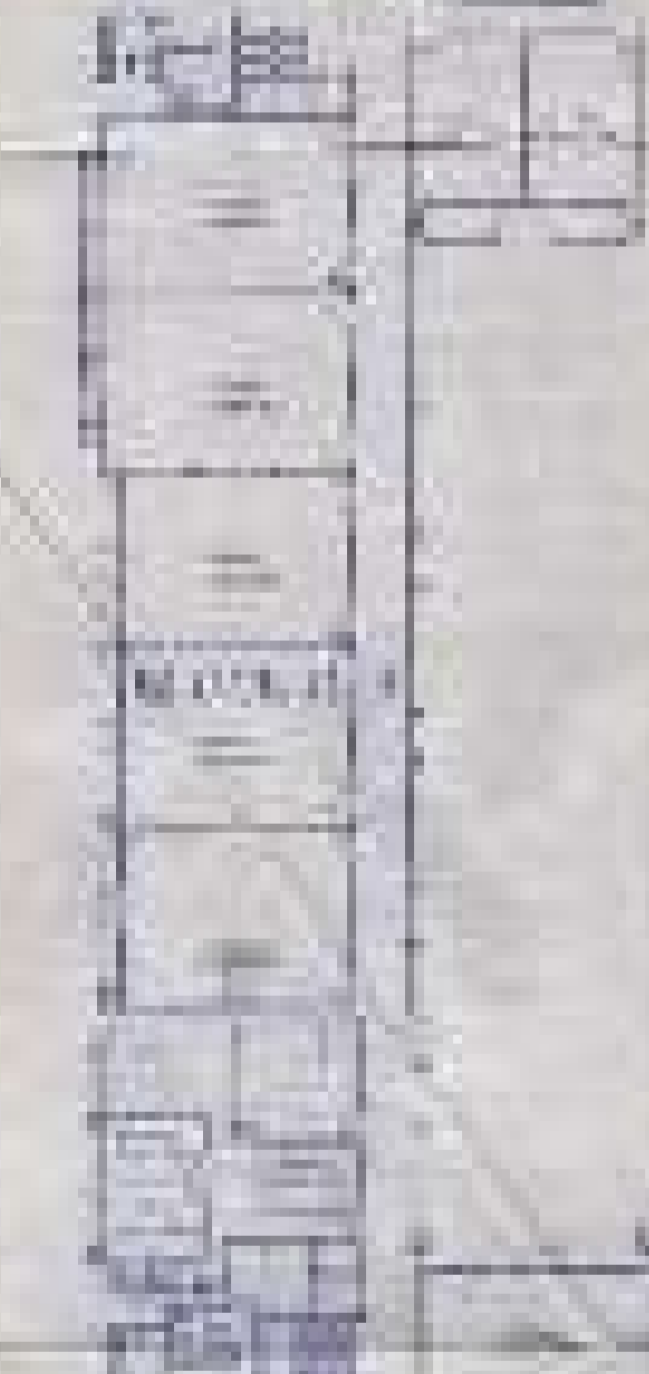
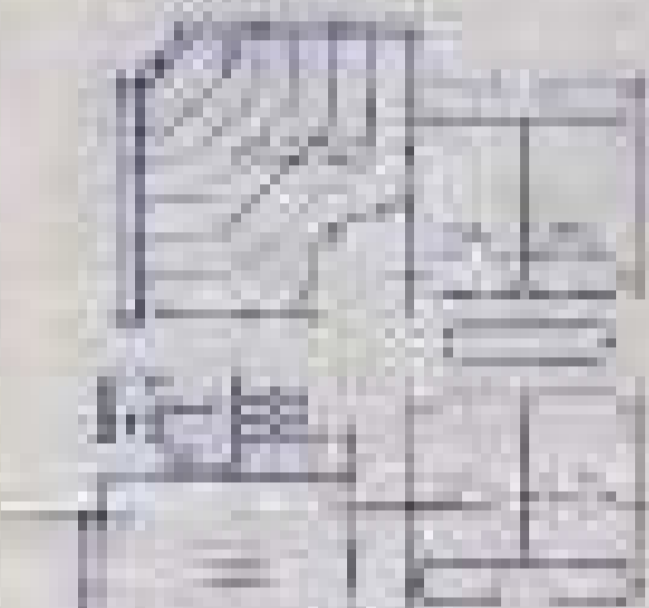
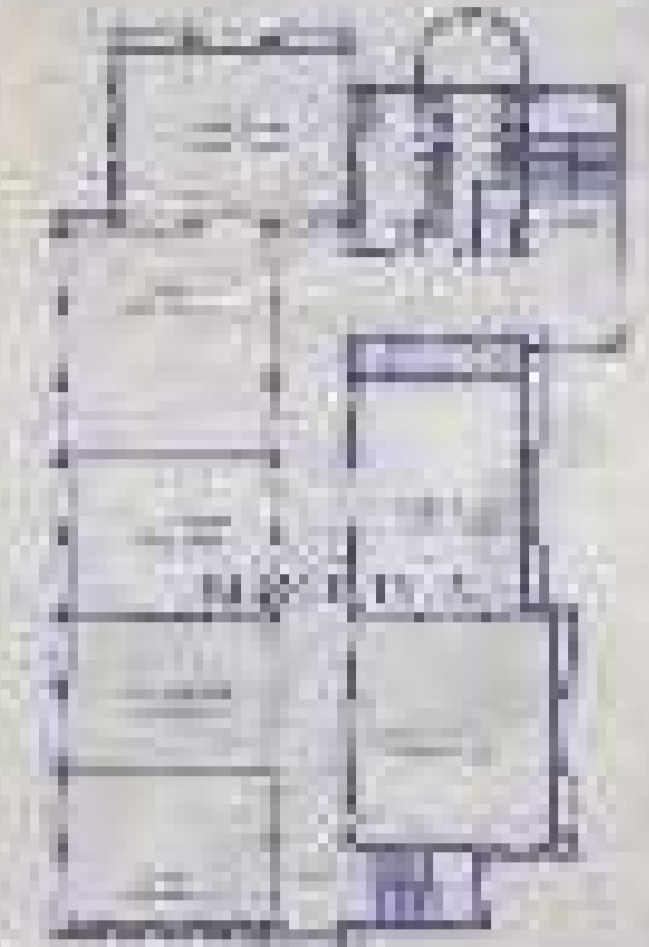

ENGINEERING BLOCK
GROUND FLOOR PLAN

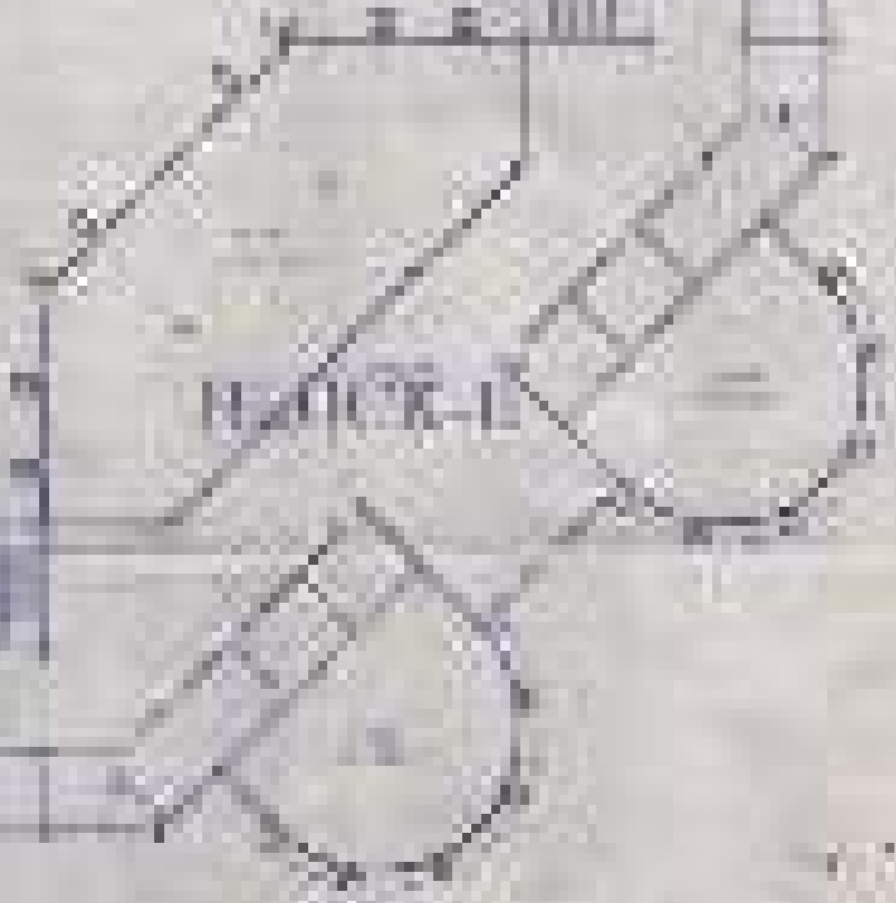
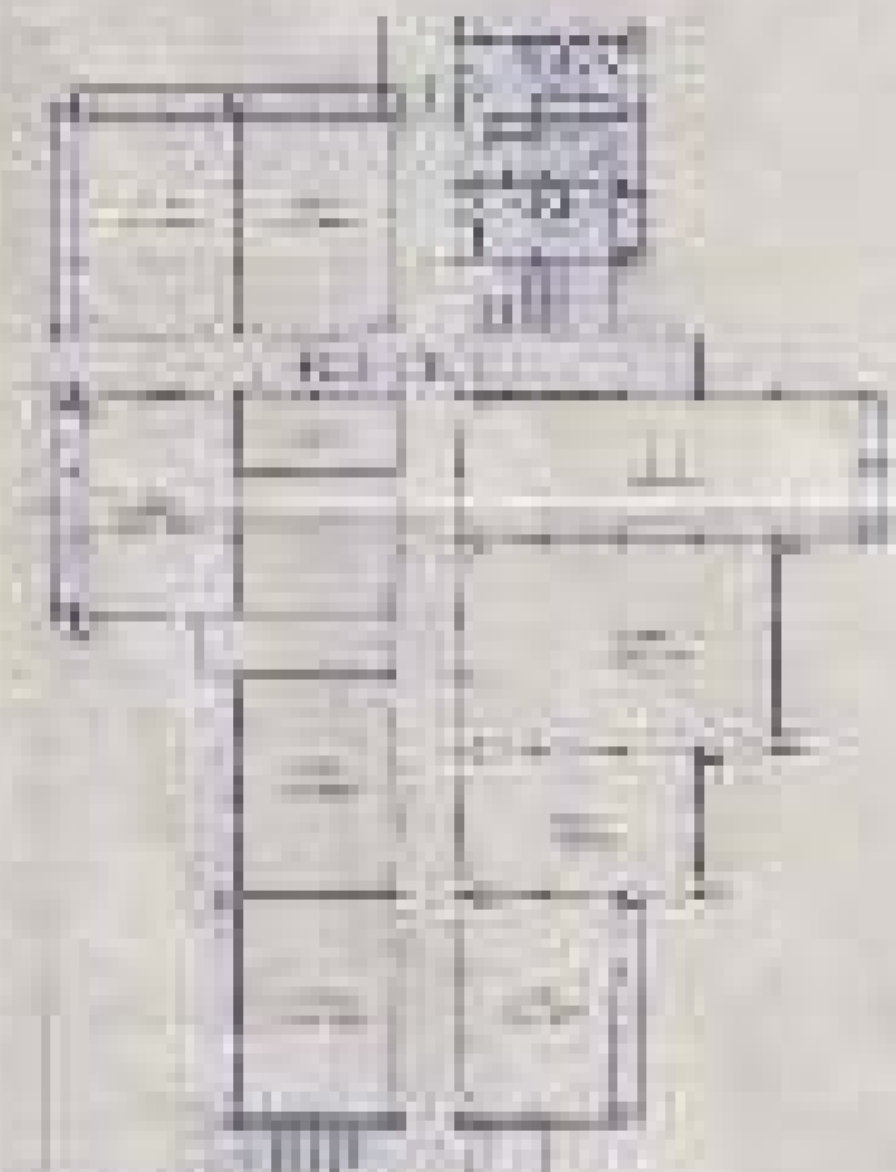

DATE: 10/10/2023
BY: [Signature]

ACADEMIC BLDG

FLOOR	NO. OF ROOMS	NO. OF STUDENTS	FLOOR AREA (SQ. FT.)	NO. OF STUDENTS PER SQ. FT.	EST. COST (\$)
FLOOR 1	100	2000	100,000	20	1,000,000
FLOOR 2	100	2000	100,000	20	1,000,000
FLOOR 3	100	2000	100,000	20	1,000,000
FLOOR 4	100	2000	100,000	20	1,000,000
FLOOR 5	100	2000	100,000	20	1,000,000
FLOOR 6	100	2000	100,000	20	1,000,000
FLOOR 7	100	2000	100,000	20	1,000,000
FLOOR 8	100	2000	100,000	20	1,000,000
FLOOR 9	100	2000	100,000	20	1,000,000
FLOOR 10	100	2000	100,000	20	1,000,000
TOTAL	1000	20000	1,000,000	20	10,000,000

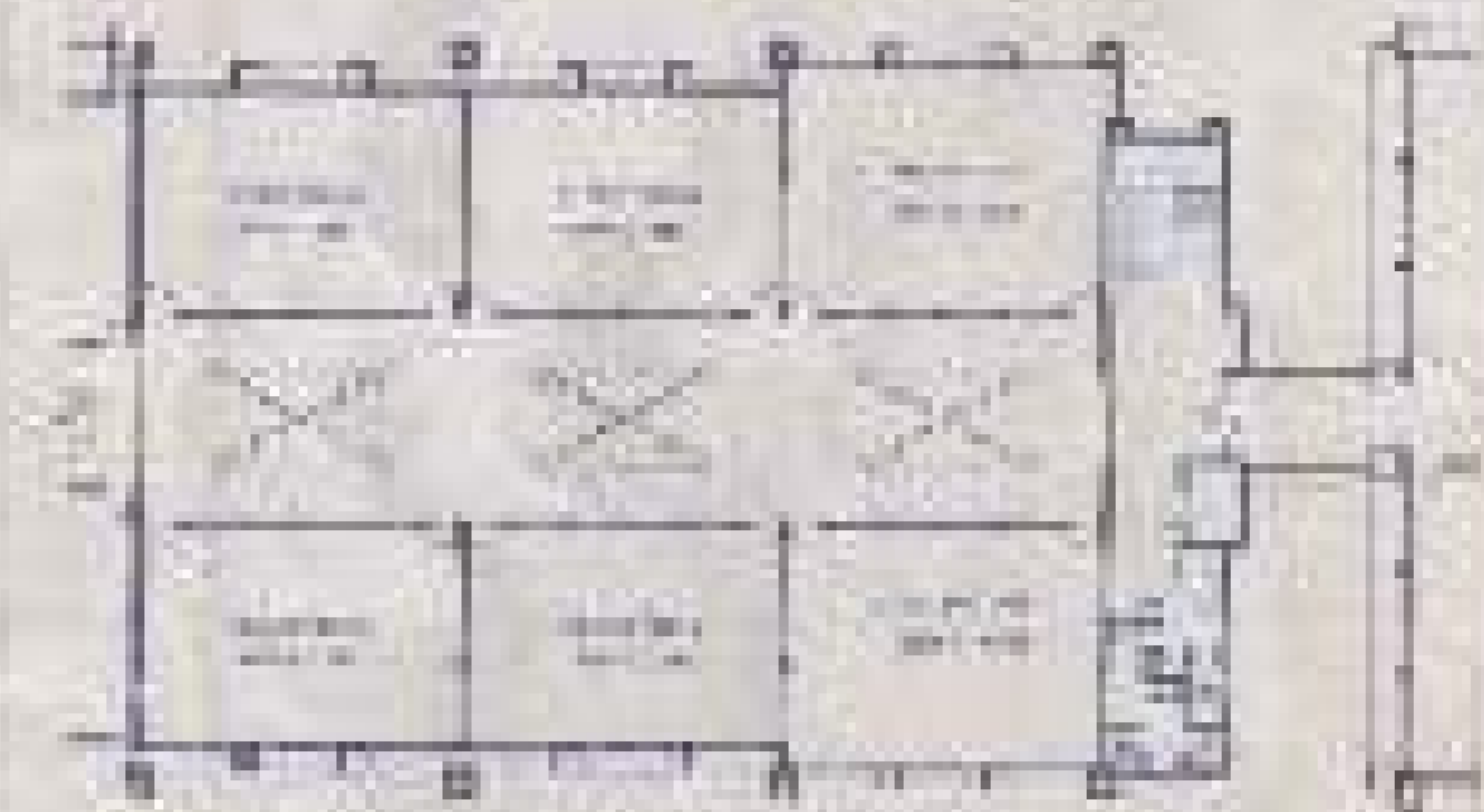

PHARMACY BLOCK
GROUND FLOOR PLAN

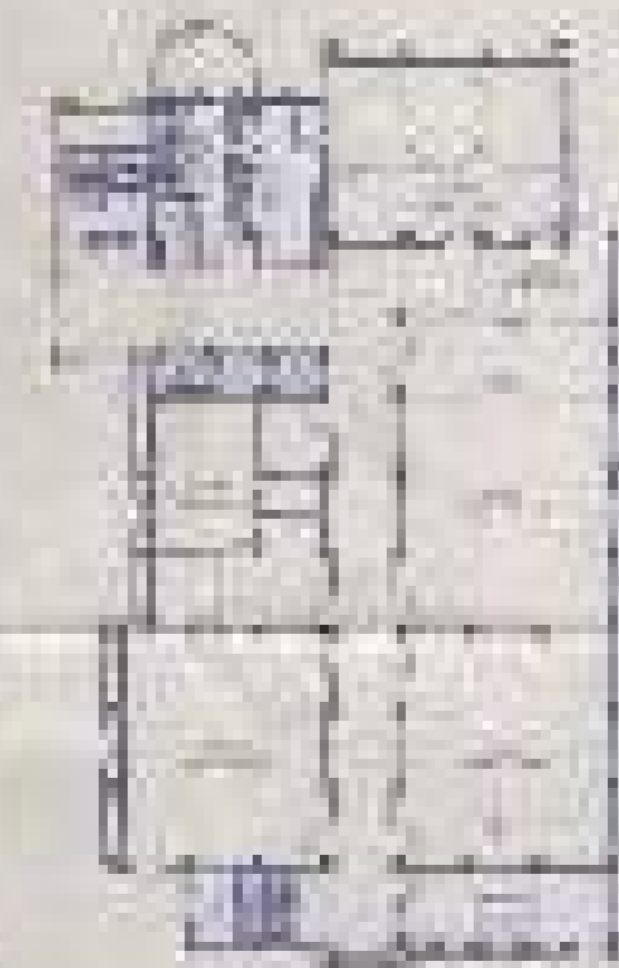

ARCHITECTURE BLOCK
GROUND FLOOR PLAN

DATE: 10/10/2023
BY: [Signature]

ACADEMIC BLDG

FLOOR	NO. OF ROOMS	NO. OF STUDENTS	FLOOR AREA (SQ. FT.)	NO. OF STUDENTS PER SQ. FT.	EST. COST (\$)
FLOOR 1	100	2000	100,000	20	1,000,000
FLOOR 2	100	2000	100,000	20	1,000,000
FLOOR 3	100	2000	100,000	20	1,000,000
FLOOR 4	100	2000	100,000	20	1,000,000
FLOOR 5	100	2000	100,000	20	1,000,000
FLOOR 6	100	2000	100,000	20	1,000,000
FLOOR 7	100	2000	100,000	20	1,000,000
FLOOR 8	100	2000	100,000	20	1,000,000
FLOOR 9	100	2000	100,000	20	1,000,000
FLOOR 10	100	2000	100,000	20	1,000,000
TOTAL	1000	20000	1,000,000	20	10,000,000

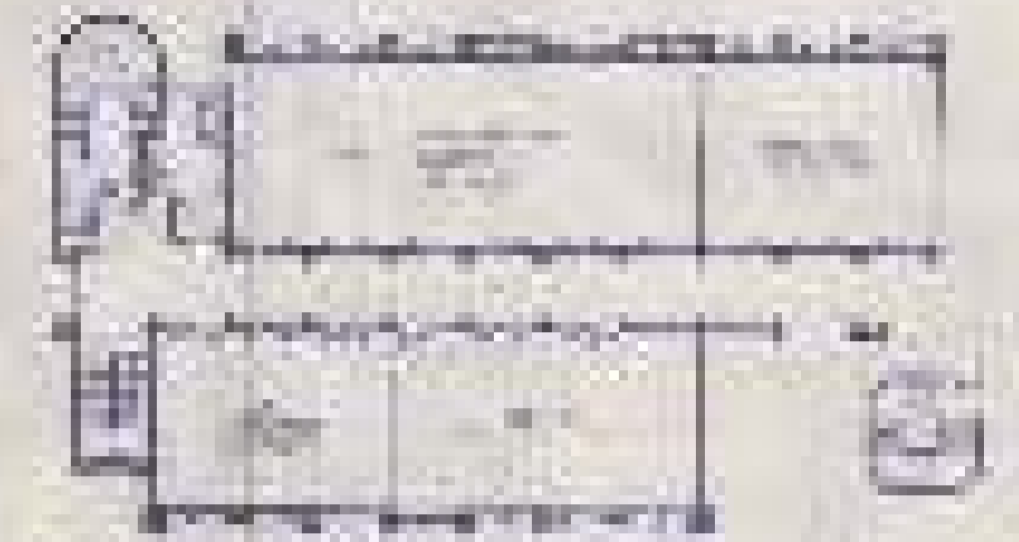

NEW ACADEMIC BLOCK
GROUND FLOOR PLAN

DATE: 10/10/2023
BY: [Signature]

APPROVED BY: [Signature]

PROJECT: ACADEMIC BLDG
SECOND FLOOR

SCALE: 1/8" = 1'-0"

DATE: 10/10/2023
BY: [Signature]

AREA A USE

FLOOR NO.	BLOCK	AREA	NO. OF ROOMS	NO. OF STUDENTS	NO. OF TEACHERS
1st	1	1200	15	120	10
2nd	1	1200	15	120	10
3rd	1	1200	15	120	10
4th	1	1200	15	120	10
5th	1	1200	15	120	10
6th	1	1200	15	120	10
7th	1	1200	15	120	10
8th	1	1200	15	120	10
9th	1	1200	15	120	10
10th	1	1200	15	120	10
11th	1	1200	15	120	10
12th	1	1200	15	120	10
13th	1	1200	15	120	10
14th	1	1200	15	120	10
15th	1	1200	15	120	10
16th	1	1200	15	120	10
17th	1	1200	15	120	10
18th	1	1200	15	120	10
19th	1	1200	15	120	10
20th	1	1200	15	120	10
21st	1	1200	15	120	10
22nd	1	1200	15	120	10
23rd	1	1200	15	120	10
24th	1	1200	15	120	10
25th	1	1200	15	120	10
26th	1	1200	15	120	10
27th	1	1200	15	120	10
28th	1	1200	15	120	10
29th	1	1200	15	120	10
30th	1	1200	15	120	10
31st	1	1200	15	120	10
32nd	1	1200	15	120	10
33rd	1	1200	15	120	10
34th	1	1200	15	120	10
35th	1	1200	15	120	10
36th	1	1200	15	120	10
37th	1	1200	15	120	10
38th	1	1200	15	120	10
39th	1	1200	15	120	10
40th	1	1200	15	120	10
41st	1	1200	15	120	10
42nd	1	1200	15	120	10
43rd	1	1200	15	120	10
44th	1	1200	15	120	10
45th	1	1200	15	120	10
46th	1	1200	15	120	10
47th	1	1200	15	120	10
48th	1	1200	15	120	10
49th	1	1200	15	120	10
50th	1	1200	15	120	10

AREA B USE

FLOOR NO.	AREA
1st	1000
2nd	1000
3rd	1000
4th	1000
5th	1000
6th	1000
7th	1000
8th	1000
9th	1000
10th	1000
11th	1000
12th	1000
13th	1000
14th	1000
15th	1000
16th	1000
17th	1000
18th	1000
19th	1000
20th	1000
21st	1000
22nd	1000
23rd	1000
24th	1000
25th	1000
26th	1000
27th	1000
28th	1000
29th	1000
30th	1000
31st	1000
32nd	1000
33rd	1000
34th	1000
35th	1000
36th	1000
37th	1000
38th	1000
39th	1000
40th	1000
41st	1000
42nd	1000
43rd	1000
44th	1000
45th	1000
46th	1000
47th	1000
48th	1000
49th	1000
50th	1000

AREA C USE

FLOOR NO.	AREA
1st	1000
2nd	1000
3rd	1000
4th	1000
5th	1000
6th	1000
7th	1000
8th	1000
9th	1000
10th	1000
11th	1000
12th	1000
13th	1000
14th	1000
15th	1000
16th	1000
17th	1000
18th	1000
19th	1000
20th	1000
21st	1000
22nd	1000
23rd	1000
24th	1000
25th	1000
26th	1000
27th	1000
28th	1000
29th	1000
30th	1000
31st	1000
32nd	1000
33rd	1000
34th	1000
35th	1000
36th	1000
37th	1000
38th	1000
39th	1000
40th	1000
41st	1000
42nd	1000
43rd	1000
44th	1000
45th	1000
46th	1000
47th	1000
48th	1000
49th	1000
50th	1000

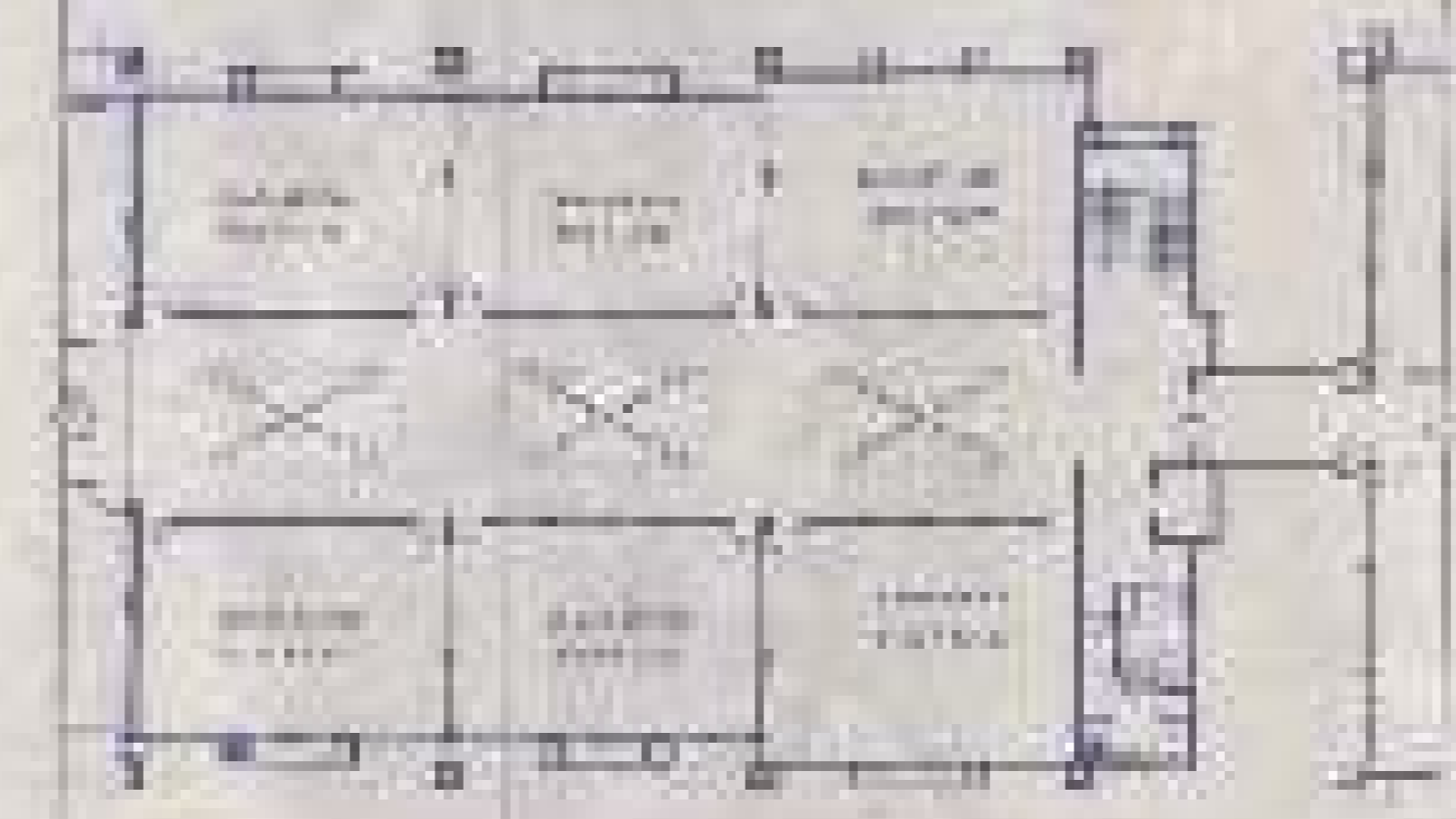
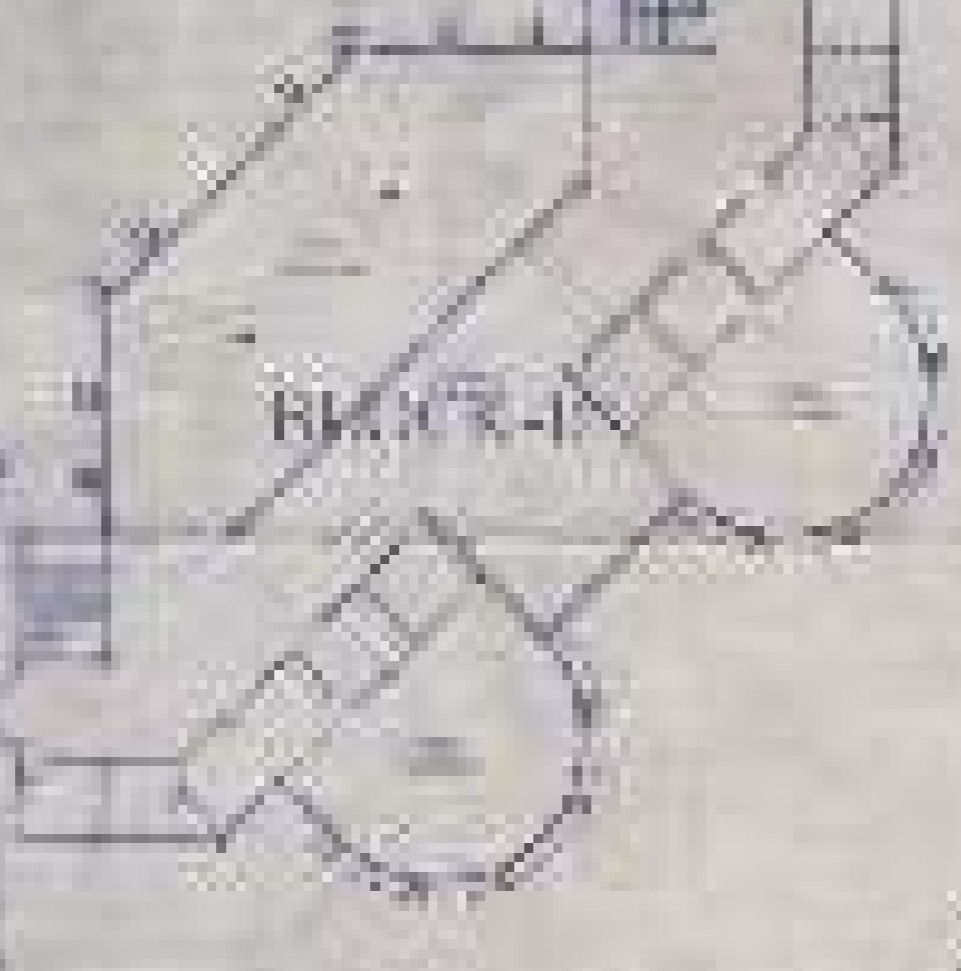
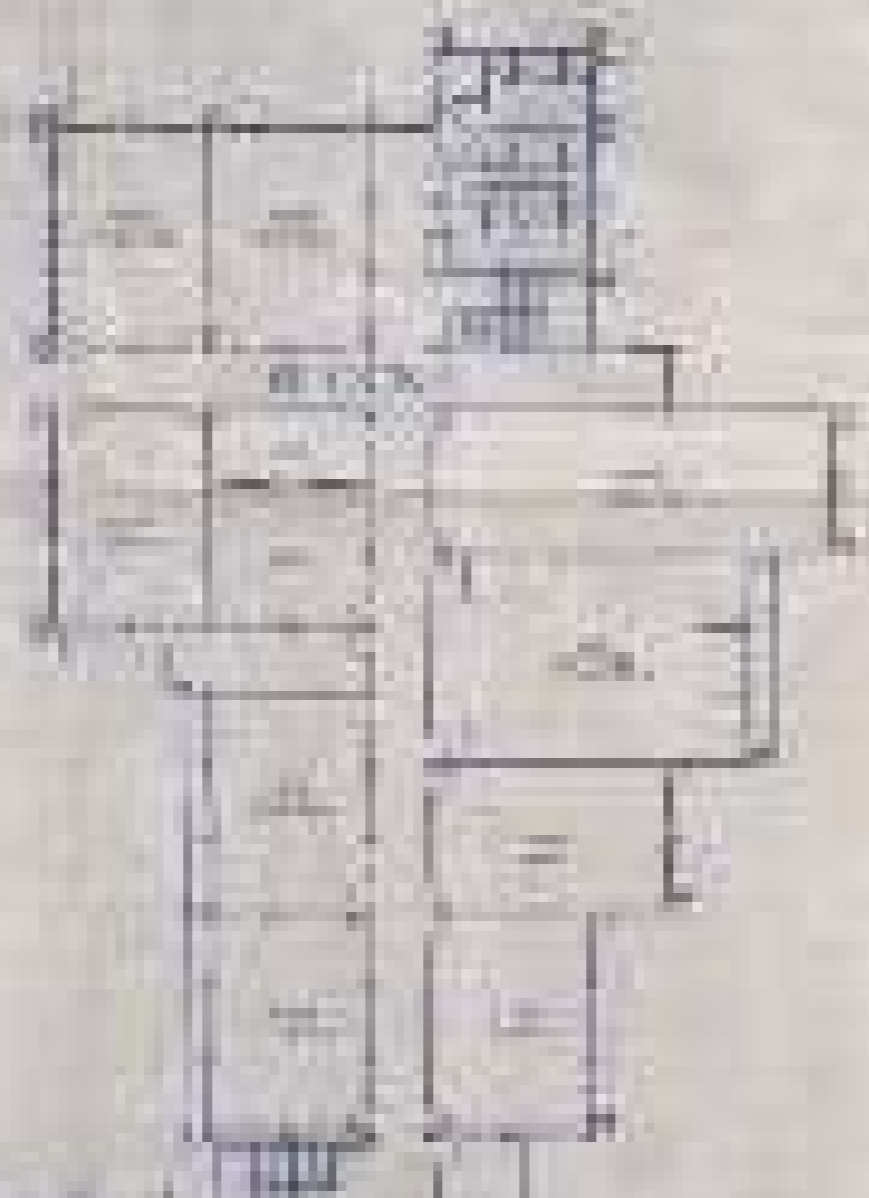
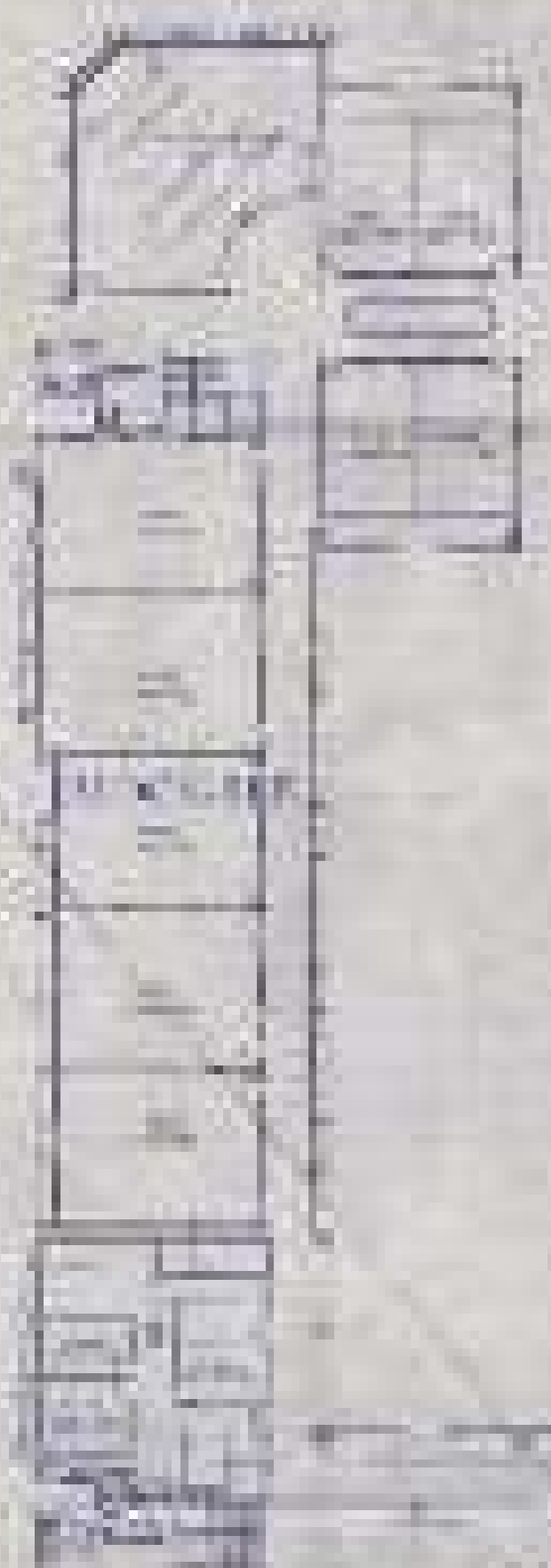
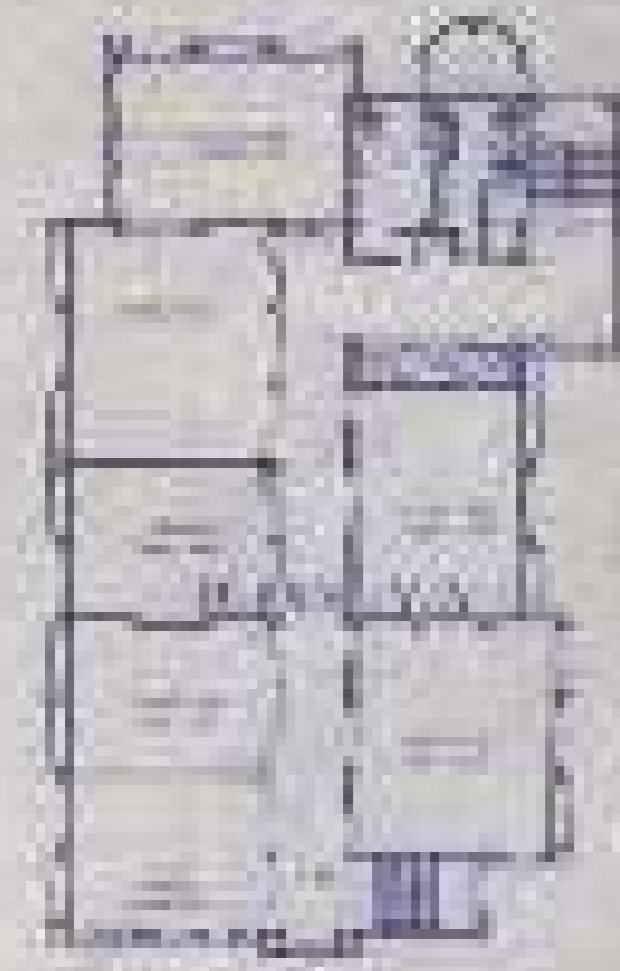

PHARMACY BLOCK
THIRD FLOOR PLAN

NEW ACADEMIC BLOCK
THIRD FLOOR PLAN

ENGINEERING BLOCK
THIRD FLOOR PLAN

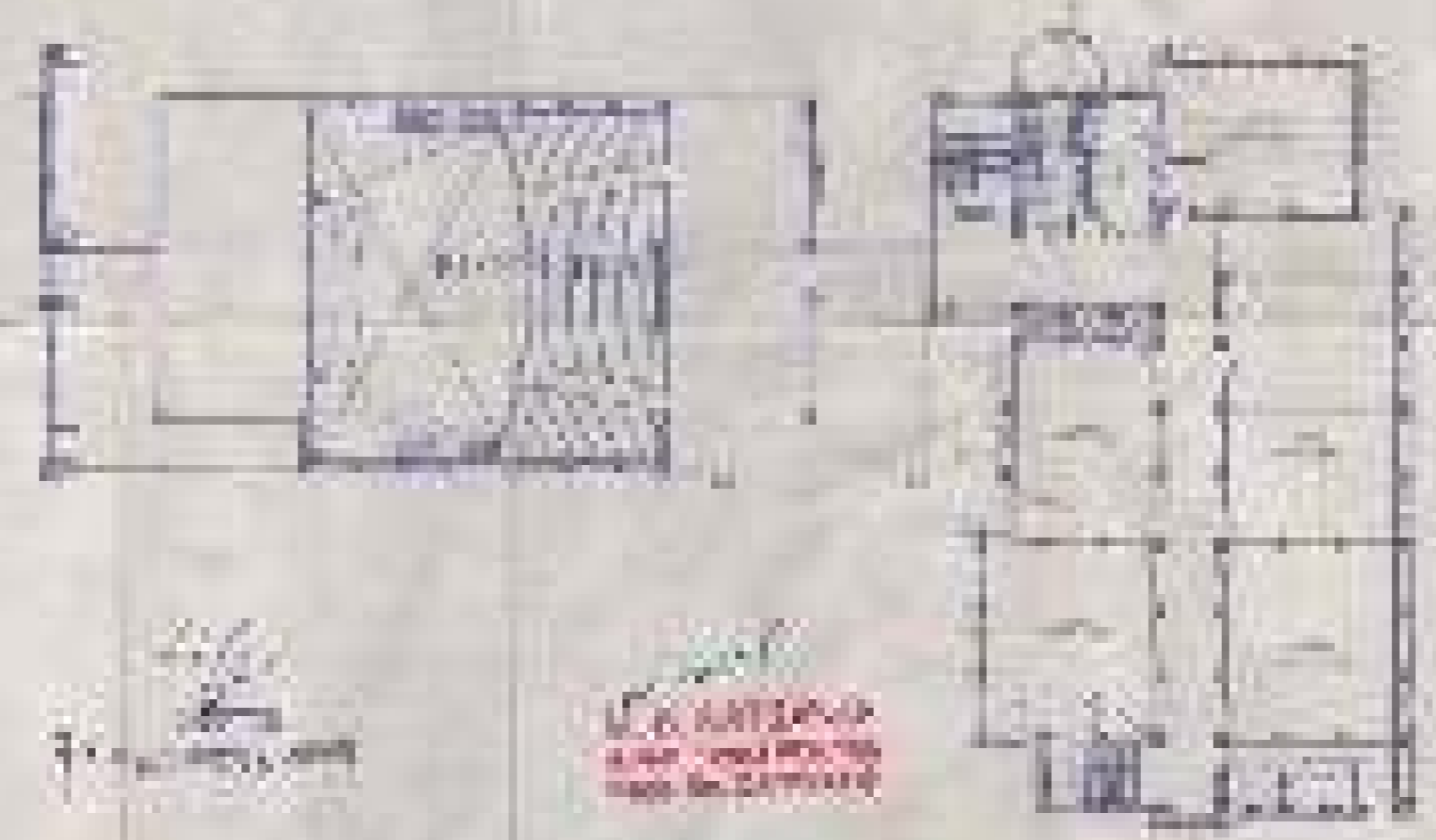

ARCHITECTURE BLOCK
THIRD FLOOR PLAN

PREPARED BY
ANNAND
ENGINEERS AND
ARCHITECTS
CHANDIGARH
INDIA

NO. 57, LANE 6, PHASE II
INDIA

30 JUNE 11 3-241

SUMMARY

FLOOR	BLOCK I	BLOCK II	BLOCK III	RESEARCH BUILDING	TOTAL
RESEARCH	100	100	100	1,000	1,300
PHARMACY	100	100	100	1,000	1,300
NEW ACADEMIC	100	100	100	1,000	1,300
ENGINEERING	100	100	100	1,000	1,300
ARCHITECTURE	100	100	100	1,000	1,300
MECHANICAL	100	100	100	1,000	1,300
ELECTRICAL	100	100	100	1,000	1,300
PLUMBING	100	100	100	1,000	1,300
MECHANICAL	100	100	100	1,000	1,300
ELECTRICAL	100	100	100	1,000	1,300
PLUMBING	100	100	100	1,000	1,300
TOTAL	1,000	1,000	1,000	10,000	13,000

SUMMARY

FLOOR	TOTAL
RESEARCH	1,000
PHARMACY	1,000
NEW ACADEMIC	1,000
ENGINEERING	1,000
ARCHITECTURE	1,000
MECHANICAL	1,000
ELECTRICAL	1,000
PLUMBING	1,000
TOTAL	10,000

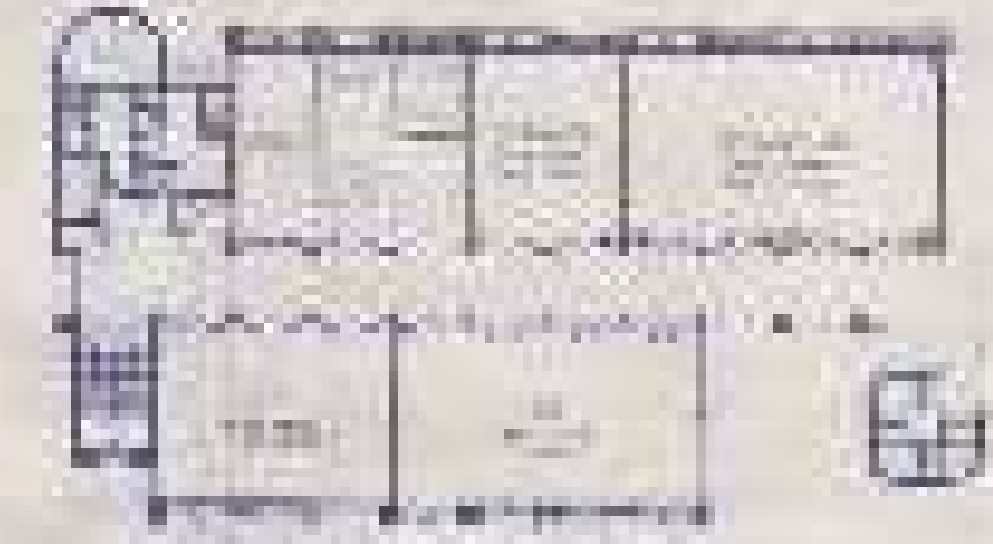
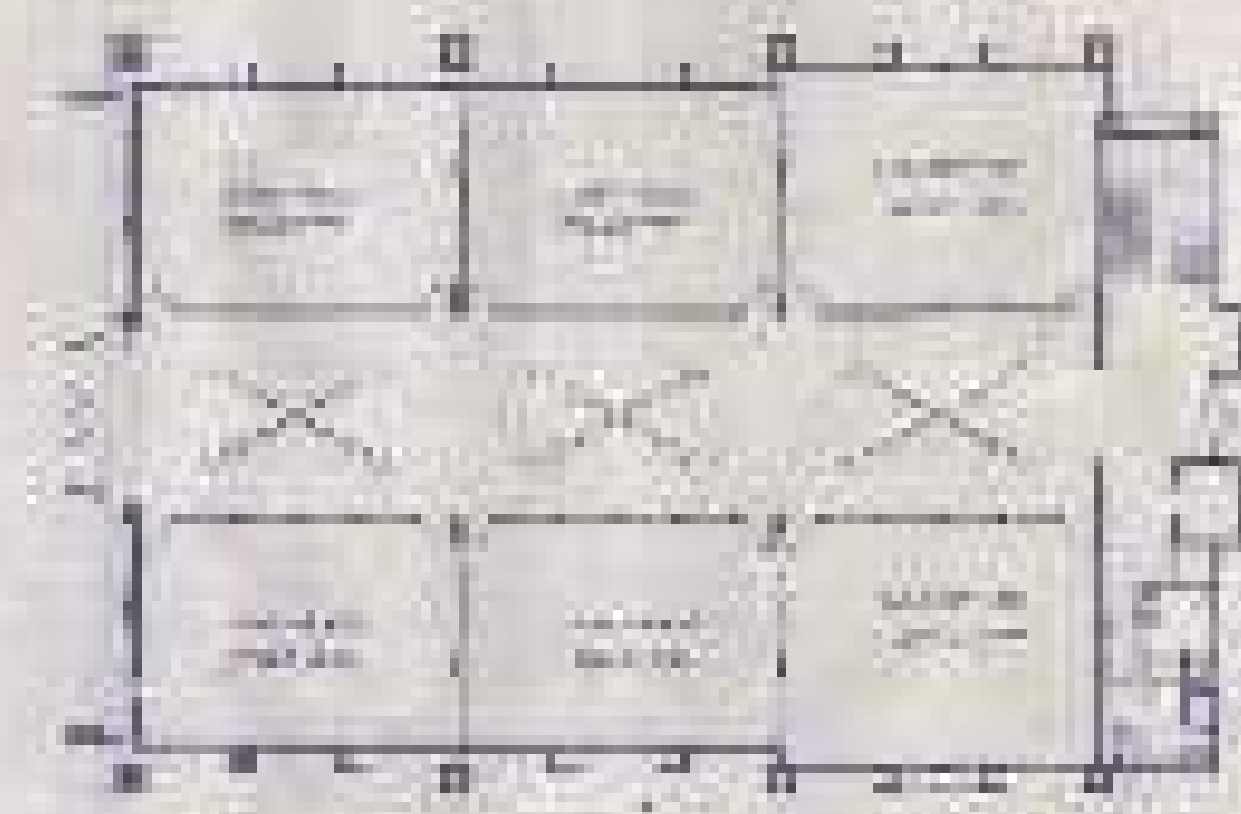
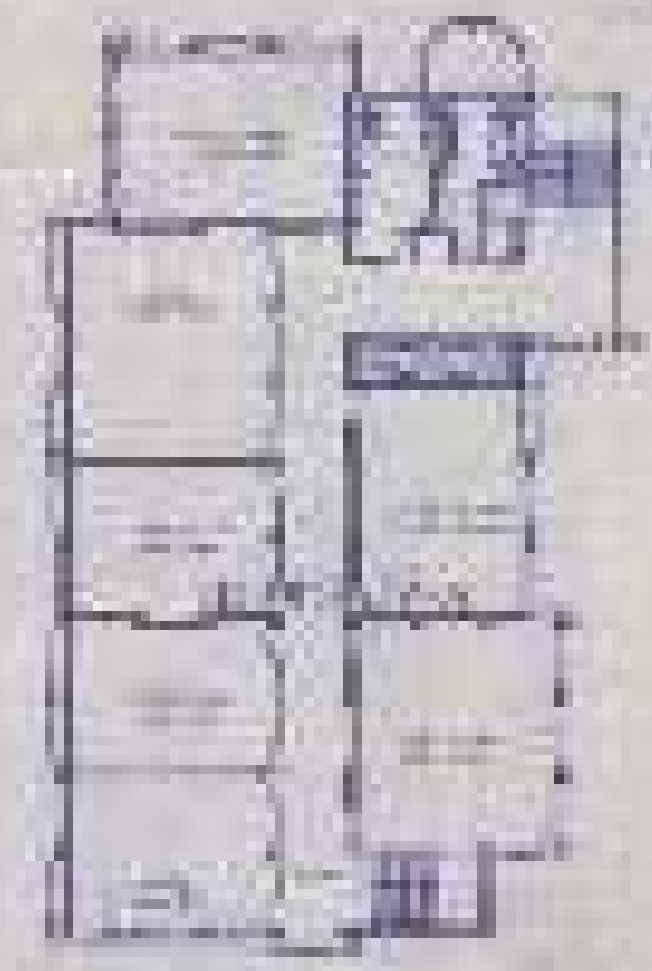

BLOCK I

PHARMACY BLOCK
FOURTH FLOOR PLAN

NEW ACADEMIC BLOCK
FOURTH FLOOR PLAN

BLOCK II

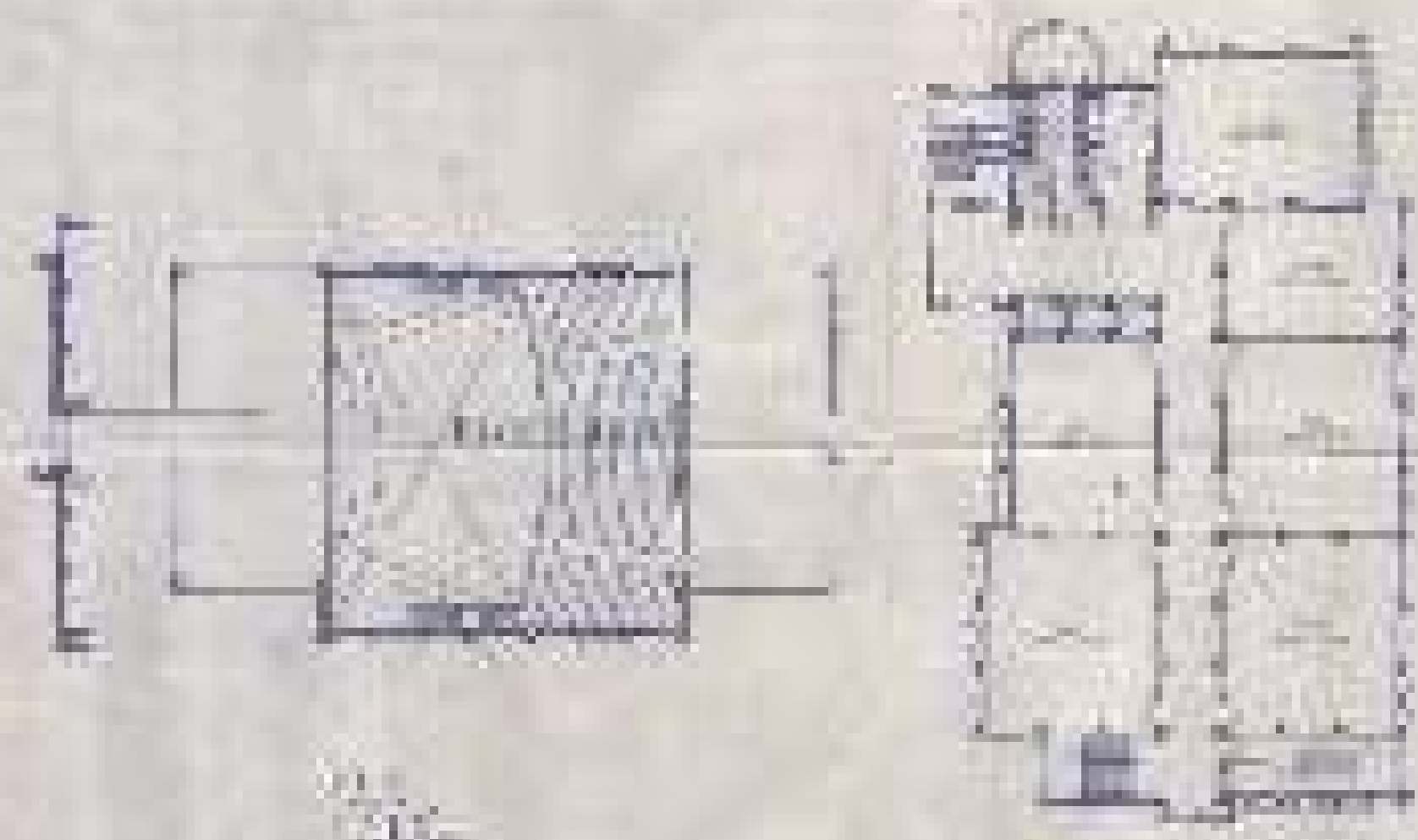

ARCHITECTURE BLOCK
FOURTH FLOOR PLAN

BLOCK IIIA

ENGINEERING BLOCK
FOURTH FLOOR PLAN

FOR THE UNIVERSITY OF
A S A N D
CONSTRUCTION OF THE
FOURTH FLOOR PLAN
FOR THE PHARMACY
NEW ACADEMIC BLOCK
FOURTH FLOOR

FOR THE UNIVERSITY OF
CONSTRUCTION OF THE
FOURTH FLOOR PLAN
FOR THE ARCHITECTURE
BLOCK FOURTH FLOOR

DATE: 10/10/10
DRAWN BY: [Signature]
CHECKED BY: [Signature]

NO.	DESCRIPTION	DATE
1	ISSUED FOR CONSTRUCTION	10/10/10
2	REVISION	10/10/10
3	REVISION	10/10/10
4	REVISION	10/10/10

Area (sq. m)

FLOOR	PLANNED	REPLACED	DISCONTINUED	REMOVED	RETIRED
GROUND	3817	3776	1150	1,239	1,128
FIFTH	2940	2773	1000	1,000	1,000
SIXTH	2417	2173	773	773	773
SEVENTH	2417	2173	773	773	773
EIGHTH	-	-	-	-	-
NINTH	-	-	-	-	-
TENTH	-	-	-	-	-
ELEVENTH	-	-	-	-	-
TOTAL	11591	10829	3700	3785	3674



ENGINEERING BLOCK
FIFTH FLOOR PLAN

Area (sq. m)

FLOOR	PLANNED	REPLACED
GROUND	3817	3776
FIFTH	2940	2773
SIXTH	2417	2173
SEVENTH	2417	2173
EIGHTH	-	-
NINTH	-	-
TENTH	-	-
ELEVENTH	-	-
TOTAL	11591	10829

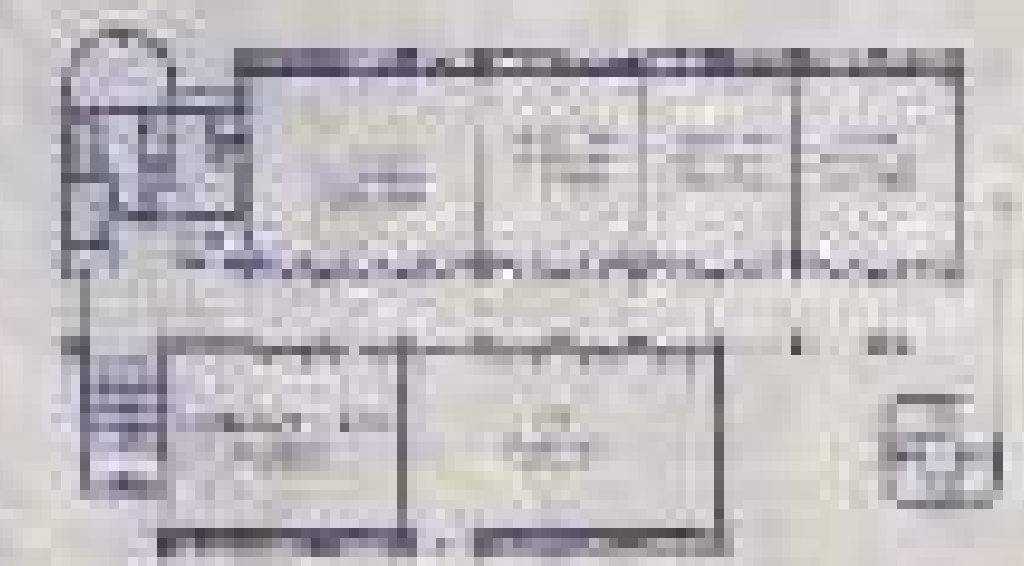

NEW ACADEMIC BLOCK
FIFTH FLOOR PLAN

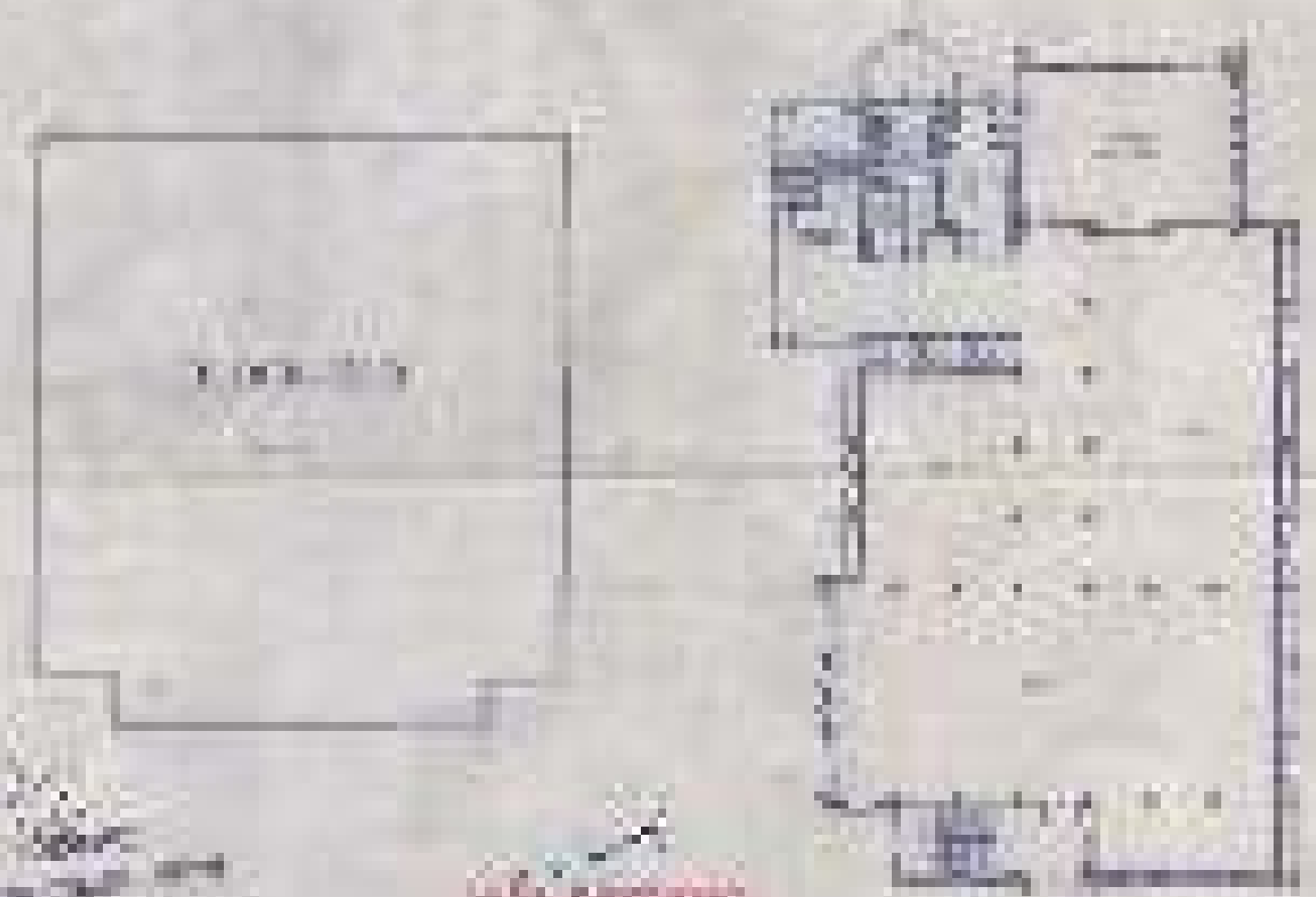

ARCHITECTURE BLOCK
FIFTH FLOOR PLAN

CONSULTANT ARCHITECTS
A N A N D
ARCHITECTS
201, MARKET STREET,
MUMBAI - 400 013, INDIA

CLIENT
UNIVERSITY OF MUMBAI

PROJECT NO. ANA-118

DATE: 2011

SCALE: 1/100

DO NOT SCALE FROM THIS PLAN

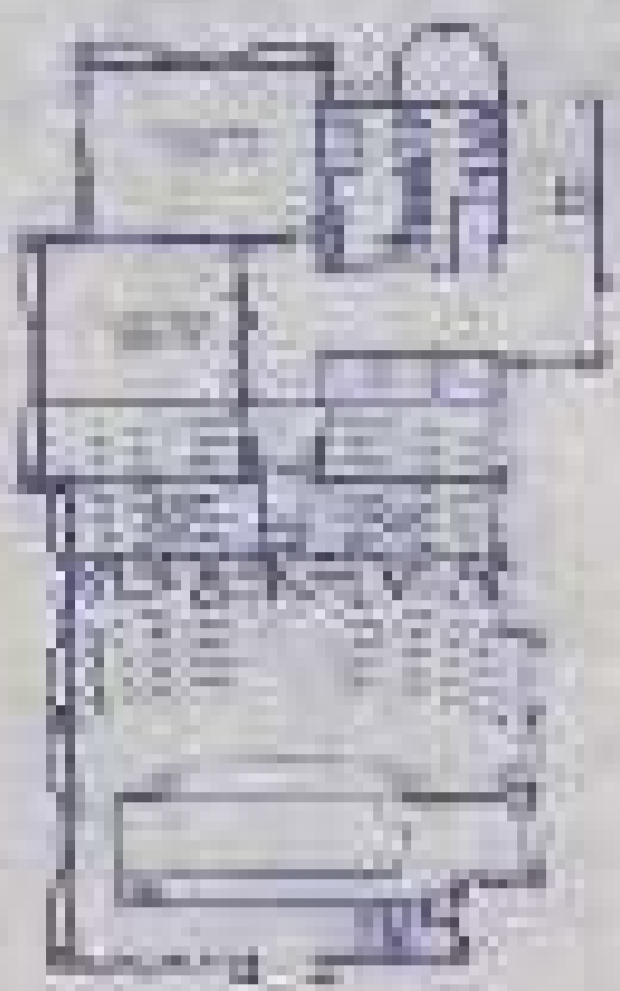

UNIT SUMMARY

UNIT NO.	BLOCK	NO. OF UNITS	SQ. FT. AREA	EST. COST	EST. DATE
1001	1000	100	10,000	1,000,000	11/11/11
1002	1000	200	20,000	2,000,000	11/11/11
1003	1000	300	30,000	3,000,000	11/11/11
1004	1000	400	40,000	4,000,000	11/11/11
1005	1000	500	50,000	5,000,000	11/11/11
TOTAL		1200	150,000	15,000,000	

UNIT SUMMARY

UNIT NO.	SQ. FT. AREA	EST. COST	EST. DATE
1001	10,000	1,000,000	11/11/11
1002	20,000	2,000,000	11/11/11
1003	30,000	3,000,000	11/11/11
1004	40,000	4,000,000	11/11/11
1005	50,000	5,000,000	11/11/11
TOTAL	150,000	15,000,000	



NEW ACADEMIC BLOCK
FOURTH FLOOR PLAN

BLOCK III

BLOCK I

BLOCK II

BLOCK IIIA

ENGINEERING BLOCK
SIXTH FLOOR PLAN

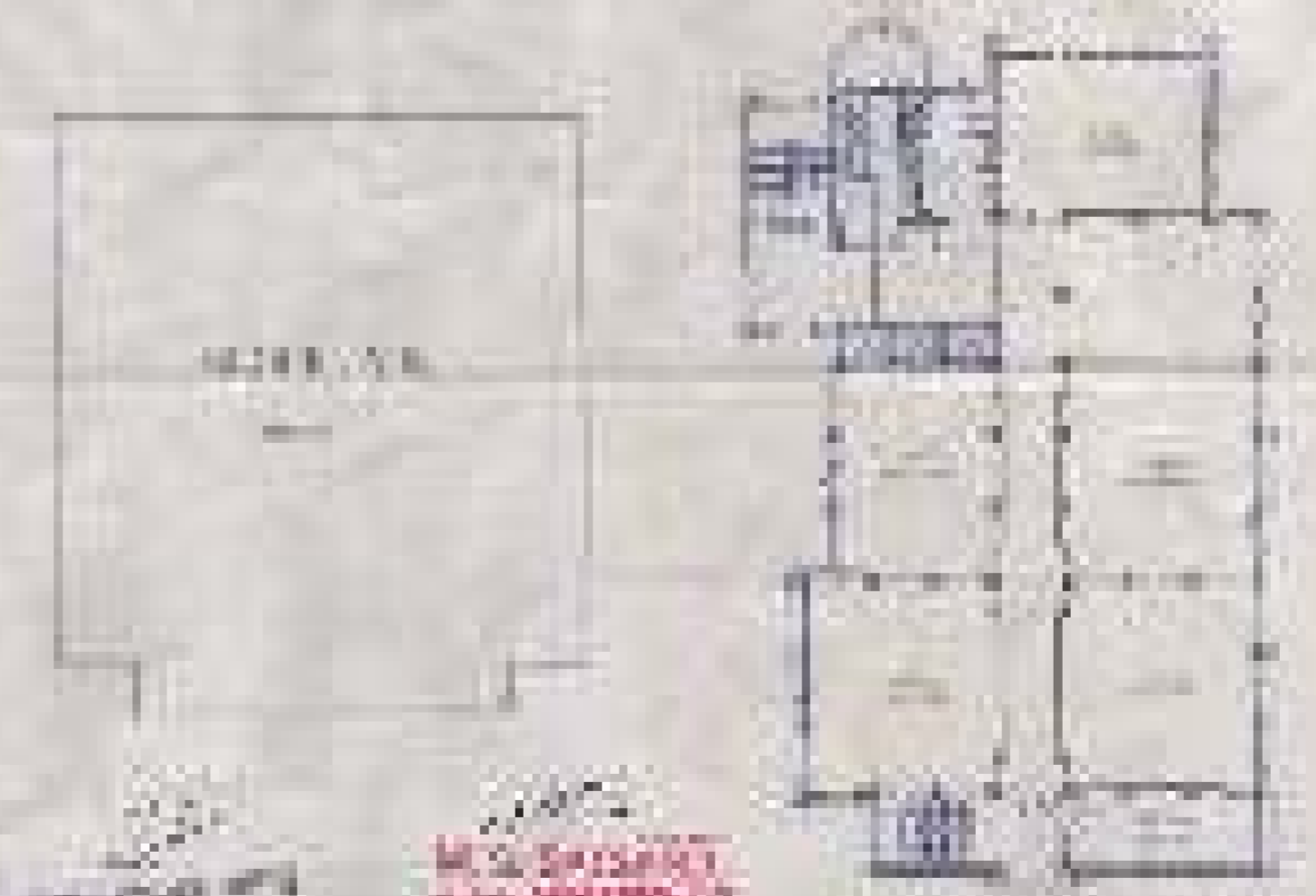

ARCHITECTURE BLOCK
SIXTH FLOOR PLAN

ARCHITECTURE BLOCK
SIXTH FLOOR

M.S. ENGINEERING & ARCHITECTURE
1001 NORTH GARDEN STREET
ANN ARBOR, MI 48106
TEL: 734.763.1234
WWW.MSEANDARCH.COM

NO. 11111 11/11/11

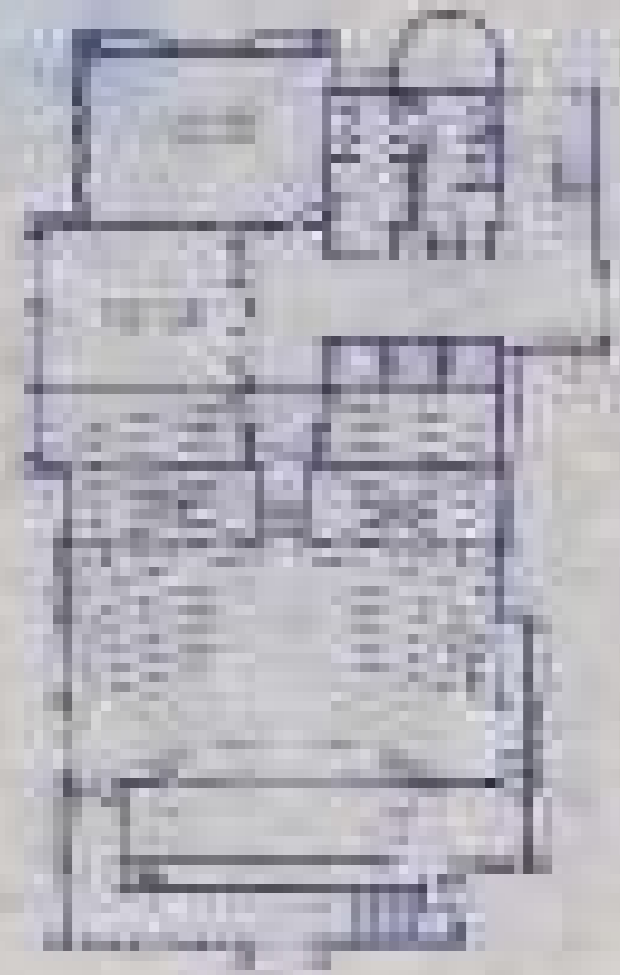

AREA SCHEDULE

FLOOR	AREA	PERIMETER	PERIMETER	PERIMETER	PERIMETER
FLOOR	1200.00	200.00	200.00	200.00	200.00
ROOF	200.00	200.00	200.00	200.00	200.00
WALLS	200.00	200.00	200.00	200.00	200.00
DOORS	200.00	200.00	200.00	200.00	200.00
WINDOWS	200.00	200.00	200.00	200.00	200.00
TOTAL	1000.00	1000.00	1000.00	1000.00	1000.00

AREA SCHEDULE

NO.	DESCRIPTION	AREA
1	FLOOR	1000.00
2	ROOF	200.00
3	WALLS	200.00
4	DOORS	200.00
5	WINDOWS	200.00
6	TOTAL	1000.00

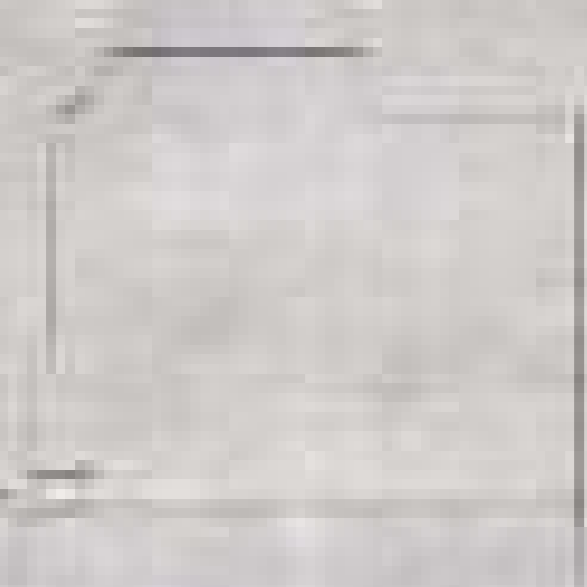

BLOCK II-A



BLOCK I



BLOCK III-A



BLOCK II

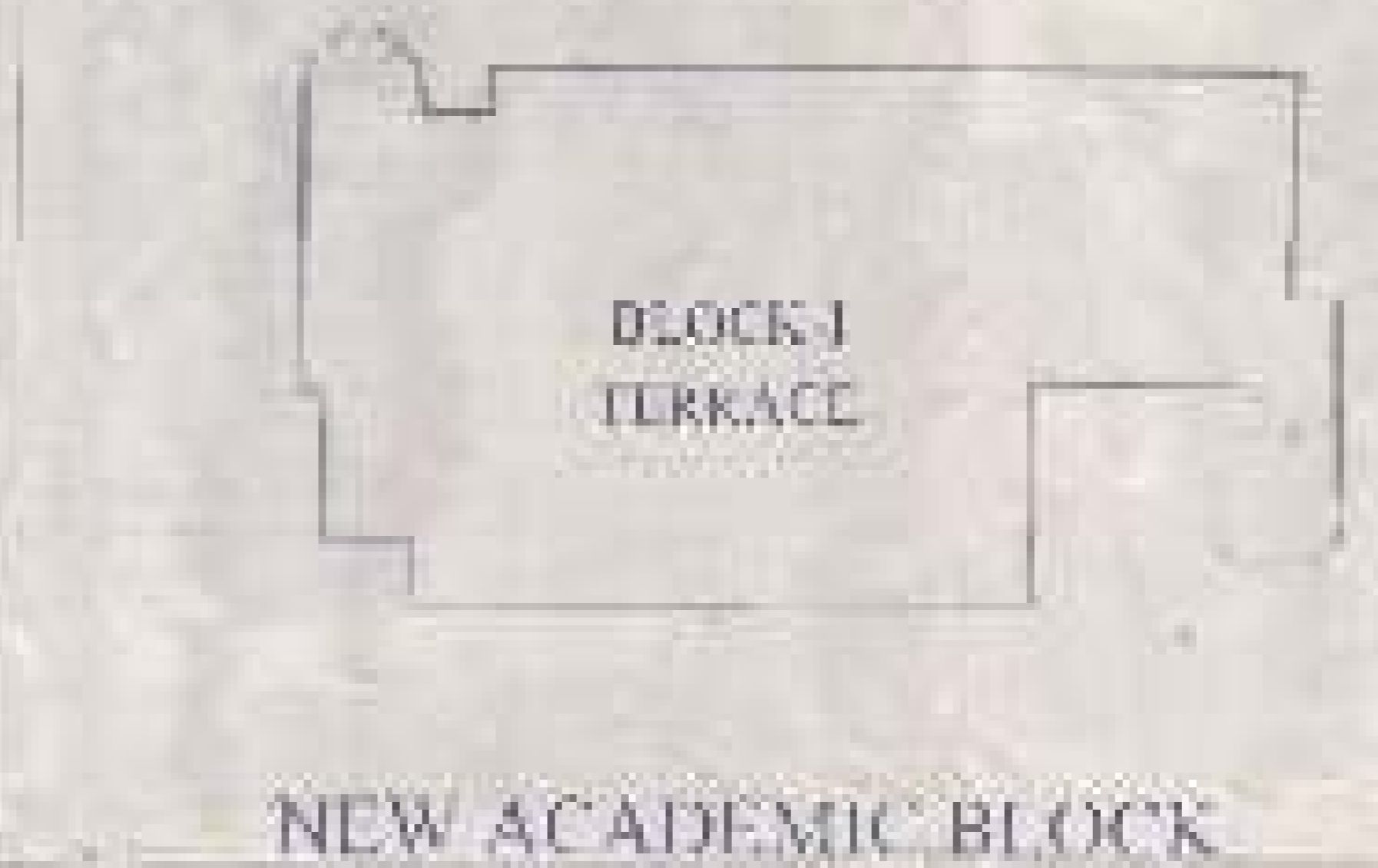

BLOCK I TERRACE

NEW ACADEMIC BLOCK

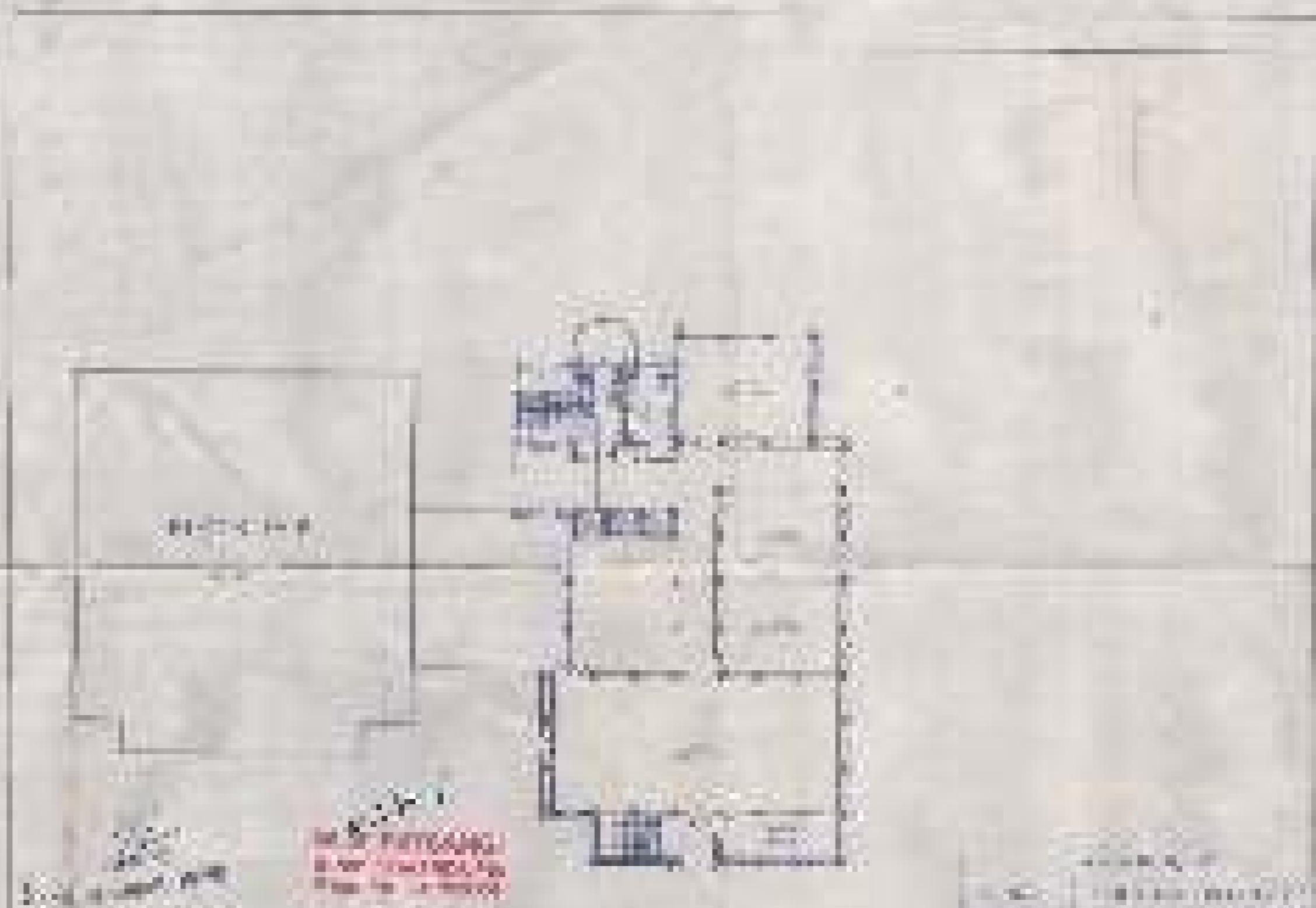

BLOCK III-B

BLOCK III-C

ARCHITECTURE BLOCK

DESIGNED FLOOR PLAN

ENGINEERING BLOCK

DESIGNED FLOOR PLAN

PROJECT OF THE
A N N A N D
 UNIVERSITY COLLEGE
 ENGINEERING COLLEGE
 KAVAYATRA NEHRU
 UNIVERSITY
 WARDHAR

ENGINEERING BLOCK
 SEVENTH FLOOR

SCALE 1/100

DATE 10/08/2024

NO.	DESCRIPTION	AREA
1	FLOOR	1000.00
2	ROOF	200.00
3	WALLS	200.00
4	DOORS	200.00
5	WINDOWS	200.00
6	TOTAL	1000.00